

Oracle® Enterprise Manager Basic Installation Guide

24ai Release 1

F97194-10

May 2026

The Oracle logo, consisting of a solid red square with the word "ORACLE" in white, uppercase, sans-serif font centered within it.

ORACLE®

Oracle Enterprise Manager Basic Installation Guide, 24ai Release 1

F97194-10

Copyright © 2014, 2026, Oracle and/or its affiliates.

Primary Author: Oracle Corporation

Contributors: Enterprise Manager Development Teams, Quality Assurance Teams, Customer Support Teams, and Product Management Teams.

This software and related documentation are provided under a license agreement containing restrictions on use and disclosure and are protected by intellectual property laws. Except as expressly permitted in your license agreement or allowed by law, you may not use, copy, reproduce, translate, broadcast, modify, license, transmit, distribute, exhibit, perform, publish, or display any part, in any form, or by any means. Reverse engineering, disassembly, or decompilation of this software, unless required by law for interoperability, is prohibited.

The information contained herein is subject to change without notice and is not warranted to be error-free. If you find any errors, please report them to us in writing.

If this is software, software documentation, data (as defined in the Federal Acquisition Regulation), or related documentation that is delivered to the U.S. Government or anyone licensing it on behalf of the U.S. Government, then the following notice is applicable:

U.S. GOVERNMENT END USERS: Oracle programs (including any operating system, integrated software, any programs embedded, installed, or activated on delivered hardware, and modifications of such programs) and Oracle computer documentation or other Oracle data delivered to or accessed by U.S. Government end users are "commercial computer software," "commercial computer software documentation," or "limited rights data" pursuant to the applicable Federal Acquisition Regulation and agency-specific supplemental regulations. As such, the use, reproduction, duplication, release, display, disclosure, modification, preparation of derivative works, and/or adaptation of i) Oracle programs (including any operating system, integrated software, any programs embedded, installed, or activated on delivered hardware, and modifications of such programs), ii) Oracle computer documentation and/or iii) other Oracle data, is subject to the rights and limitations specified in the license contained in the applicable contract. The terms governing the U.S. Government's use of Oracle cloud services are defined by the applicable contract for such services. No other rights are granted to the U.S. Government.

This software or hardware is developed for general use in a variety of information management applications. It is not developed or intended for use in any inherently dangerous applications, including applications that may create a risk of personal injury. If you use this software or hardware in dangerous applications, then you shall be responsible to take all appropriate fail-safe, backup, redundancy, and other measures to ensure its safe use. Oracle Corporation and its affiliates disclaim any liability for any damages caused by use of this software or hardware in dangerous applications.

Oracle®, Java, MySQL, and NetSuite are registered trademarks of Oracle and/or its affiliates. Other names may be trademarks of their respective owners.

Intel and Intel Inside are trademarks or registered trademarks of Intel Corporation. All SPARC trademarks are used under license and are trademarks or registered trademarks of SPARC International, Inc. AMD, Epyc, and the AMD logo are trademarks or registered trademarks of Advanced Micro Devices. UNIX is a registered trademark of The Open Group.

This software or hardware and documentation may provide access to or information about content, products, and services from third parties. Oracle Corporation and its affiliates are not responsible for and expressly disclaim all warranties of any kind with respect to third-party content, products, and services unless otherwise set forth in an applicable agreement between you and Oracle. Oracle Corporation and its affiliates will not be responsible for any loss, costs, or damages incurred due to your access to or use of third-party content, products, or services, except as set forth in an applicable agreement between you and Oracle.

Contents

Preface

Audience	i
Documentation Accessibility	i
Conventions	i

Part I Oracle Enterprise Manager Deployment Prerequisites

1 Hardware Requirements for Enterprise Manager

CPU, RAM, Heap Size, and Hard Disk Space Requirements for Oracle Management Service	1
CPU, RAM, and Hard Disk Space Requirements for Oracle Management Agent, Hybrid Cloud Agent and Hybrid Cloud Gateway Agent	3
CPU, RAM, and Hard Disk Space Requirements for Oracle Management Repository	5

2 Package, Kernel Parameter and Library Requirements for Enterprise Manager

Package Requirements for Enterprise Manager	1
About the Logic Used by the Enterprise Manager Installation Wizard to Verify the Packages	1
Identifying the Installed Packages	2
Package Requirements for Oracle Management Service	3
Package Requirements for Oracle Management Agent	6
Kernel Parameter Requirements for Enterprise Manager	9
Kernel Parameter Requirements for Oracle Management Service	9
Verifying UDP and TCP Kernel Parameters	9
Verifying nproc Kernel Parameter	10
Setting Up kernel.shmmax Kernel Parameter	10
Kernel Parameter Requirements for Oracle Management Agent	11
Library Requirements for Enterprise Manager	11
Library Requirements for Oracle Management Service	12
Library Requirements for Oracle Management Agent	12

3 Creating Operating System Groups and Users for Enterprise Manager

About the Operating System Groups and Users Required for Installing Enterprise Manager	1
Creating the Operating System Groups and Users Required for Installing Enterprise Manager	2
Creating the Oracle Inventory Group for Enterprise Manager	2
Determining Whether the Oracle Inventory Group Already Exists for Enterprise Manager	3
Creating the Oracle Inventory Group for Enterprise Manager	3
Creating the Oracle Software Owner User for Enterprise Manager	3
Determining Whether an Oracle Software Owner User Already Exists for Enterprise Manager	4
Creating an Oracle Software Owner User for Enterprise Manager	4
Modifying an Oracle Software Owner User for Enterprise Manager	5

4 Installing Cygwin

Part II Installing Enterprise Manager

5 Installing Oracle Enterprise Manager System

Introduction to Installing an Enterprise Manager System	1
Overview of the Installation Types Offered for Enterprise Manager	2
Overview of the Core Components Installed and Configured with an Enterprise Manager System	4
Overview of the Directories Created for an Enterprise Manager System	6
Overview of the Directories Created for OMS Installation	6
Overview of the Directories Created for Management Agent Installation (Central Agent)	7
Before You Begin Installing an Enterprise Manager System	8
Prerequisites for Installing an Enterprise Manager System	10
Installing an Enterprise Manager System for a Demonstration Site (Simple Install)	16
Installing an Enterprise Manager System for a Production Site (Advanced Install)	32
Advanced Options Supported for Installing an Enterprise Manager System for a Production Site (Advanced Install)	54
Limitations with the Advanced Options Supported for Installing an Enterprise Manager System for a Production Site (Advanced Install)	55
Automatically Setting Database Parameters and Converting the Management Repository to Support a Deployment Size (Large, Medium, or Small)	56
Enabling Hybrid Cloud Management	57
Performing Postinstallation Tasks After Installing an Enterprise Manager System	57

6 Installing Oracle Management Agents

Overview of Installing Management Agents Using Agent Gold Images	1
Overview of Agent Gold Images	2
Components of an Agent Gold Image Version	2
Advantages of Provisioning, Upgrading, and Updating Management Agents Using a Gold Image Version	3
Installing Management Agents Using Agent Gold Images	3
Getting Started with Installing Management Agents Using an Agent Gold Image Version	4
Installing a Standalone Oracle Management Agent Using Add Host Targets Wizard or EM CLI	4
Overview of Installing Standalone Management Agents Using Add Host Targets Wizard or EM CLI	5
Before You Begin Installing Standalone Management Agents Using Add Host Targets Wizard or EM CLI	6
Meeting the Generic Prerequisites for Installing Standalone Management Agents Using Add Host Targets Wizard or EM CLI	10
Meeting the Management Agent Software Prerequisites for Installing Standalone Management Agents Using Add Host Targets Wizard or EM CLI	23
Installing Standalone Management Agents Using Add Host Targets Wizard or EM CLI	26
After Installing Standalone Management Agents Using Add Host Targets Wizard or EM CLI	43
Creating an Agent Gold Image	45
Creating an Agent Gold Image Version	46
Creating an Agent Gold Image Version Using Gold Agent Images Home Page	46
Creating an Agent Gold Image Version Using EM CLI	47
Setting a Particular Agent Gold Image Version as the Current Version	49
Setting a Particular Agent Gold Image Version as the Current Version Using Gold Agent Images Home Page	49
Setting a Particular Agent Gold Image Version as the Current Version Using EM CLI	50
Installing Management Agents Using an Agent Gold Image	50
Installing Management Agents Using an Agent Gold Image Using Add Host Targets Wizard	51
Installing Management Agents Using an Agent Gold Image Using EM CLI	57
Troubleshooting Management Agents	65
Troubleshooting Management Agent Crashes That Occur Due to java.lang.OutOfMemoryError Errors	65

7 Installing Oracle Remote Management Agents

Overview of Installing Remote Agents	1
Supported Operating Systems	2
Supported Enterprise Manager Targets	2
Remote Agents Advantages and Limitations	3

Installing Remote Agents	3
Workflow of Installing Remote Agents	4
Prerequisites for Installing Remote Agents	4
Installing Remote Agents Using the Console or EM CLI	5
Installing Remote Agents Using the Console	5
Installing Remote Agents Using EM CLI	11
Performing Postinstallation Tasks for Remote Agents	16

8 Adding Additional Oracle Management Services

Introduction to Adding an Additional Oracle Management Service	1
Before You Begin Adding an Additional Oracle Management Service	2
Prerequisites for Adding an Additional Oracle Management Service	3
Adding an Additional Oracle Management Service	12
Selecting Credentials	14
Performing Postinstallation Tasks After Adding an Additional Oracle Management Service	15

9 Installing JVM Diagnostic Agents

Overview of Java Virtual Machine Diagnostics	1
Overview of Deploying a JVMD Agent on an Oracle Cloud Target	2
Before you Begin Installing JVMD Agents	2
Prerequisites for Installing JVMD Agents	2
Deploying JVMD Agents on Monitored WebLogic Domains	2
After You Install JVMD Agents	4

Part III Setting Up Enterprise Manager

10 Setting Up Enterprise Manager Using the Initial Setup Console

Configuring Oracle Software Library Using the Initial Setup Console to Store Software Entities	1
Configuring Proxies for OMS-to-Management Agent Communication	3
Configuring Proxies Using the Initial Setup Console for OMS-My Oracle Support Communication	3
Adding Additional Oracle Management Service Using the Initial Setup Console	4
Configuring Outgoing Mail Servers (SMTP Servers) Using the Initial Setup Console	5
Registering My Oracle Support Credentials Using the Initial Setup Console	5
Creating Users Using the Initial Setup Console	6
Creating Roles Using the Initial Setup Console	7

Part IV Appendix

A Overview of the EM Prerequisite Kit

About EM Prerequisite Kit	A-1
Running the EM Prerequisite Kit	A-1
Running the EM Prerequisite Kit in Graphical Mode	A-2
Running the EM Prerequisite Kit in Silent Mode	A-5
Viewing the Log Files Created by the EM Prerequisite Kit	A-10
Repository Prerequisite Checks Run by the EM Prerequisite Kit	A-11

B Validating Command Locations

Overview of Property Files	B-1
Validating the Command Locations	B-2

C Creating a Database Instance with Preconfigured Repository Using Database Templates

About Preconfiguring the Management Repository in Your Database	C-1
Creating a Database Instance with Preconfigured Repository Using Database Templates	C-2
Creating a Database Instance with Preconfigured Repository Using Database Templates for CDB and PDB	C-4

D Accessing the Enterprise Manager Certification Matrix

Accessing the Enterprise Manager Certification Matrix	D-1
---	-----

E Installing Management Agents on Microsoft Windows Target Hosts Without Using Cygwin

Installing Management Agents Using PsExec when the OMS Platform is Unix-based	E-1
Installing Management Agents Using PsExec when the OMS Platform is Microsoft Windows	E-4

F Installing Browser Certificates

Installing Browser Certificates to Google Chrome Version 79+	F-1
--	-----

G Installing Cygwin and Starting the SSH Daemon

About the Cygwin Requirement for Installing Management Agents	G-1
Before You Begin Installing Cygwin	G-2

Installing Cygwin	G-3
Configuring SSH	G-9
After Installing Cygwin and Configuring SSH	G-12

Index

Preface

Oracle Enterprise Manager Basic Installation Guide describes how you can install Enterprise Manager 24ai Release 1.

This preface covers the following topics:

- [Audience](#)
- [Documentation Accessibility](#)
- [Conventions](#)

Audience

Enterprise Manager Basic Installation Guide is intended for systems administrators who want to install a new Enterprise Manager system, an additional Oracle Management Service or an additional Oracle Management Agent.

Documentation Accessibility

For information about Oracle's commitment to accessibility, visit the Oracle Accessibility Program website at <http://www.oracle.com/pls/topic/lookup?ctx=acc&id=docacc>.

Access to Oracle Support

Oracle customers that have purchased support have access to electronic support through My Oracle Support. For information, visit <http://www.oracle.com/pls/topic/lookup?ctx=acc&id=info> or visit <http://www.oracle.com/pls/topic/lookup?ctx=acc&id=trs> if you are hearing impaired.

Conventions

The following text conventions are used in this document:

Convention	Meaning
boldface	Boldface type indicates graphical user interface elements associated with an action, or terms defined in text or the glossary.
<i>italic</i>	Italic type indicates book titles, emphasis, or placeholder variables for which you supply particular values.
monospace	Monospace type indicates commands within a paragraph, URLs, code in examples, text that appears on the screen, or text that you enter.

Part I

Oracle Enterprise Manager Deployment Prerequisites

This part describes the prerequisites to deploy Oracle Enterprise Manager.

In particular, this part contains the following chapters:

- [Hardware Requirements for Enterprise Manager](#)
- [Package, Kernel Parameter and Library Requirements for Enterprise Manager](#)
- [Creating Operating System Groups and Users for Enterprise Manager](#)
- [Installing Cygwin and Starting the SSH Daemon](#)

1

Hardware Requirements for Enterprise Manager

This chapter describes the minimum hardware requirements you must meet before installing Oracle Management Service (OMS), Oracle Management Agents (Management Agents), and Oracle Management Repository (Management Repository).

In particular, this chapter covers the following:

- [CPU, RAM, Heap Size, and Hard Disk Space Requirements for Oracle Management Service](#)
- [CPU, RAM, and Hard Disk Space Requirements for Oracle Management Agent, Hybrid Cloud Agent and Hybrid Cloud Gateway Agent](#)
- [CPU, RAM, and Hard Disk Space Requirements for Oracle Management Repository](#)

Note

The hardware requirements outlined in this chapter can relate to either physical or virtual hardware. If you are allocating virtual resources, you must ensure that the underlying physical hardware is not over subscribed and can support the allocated virtual resources.

Warning

- Do not install Enterprise Manager 24ai on servers of SPARC series: T1000, T2000, T5xx0, and T3-*. For more information, see My Oracle Support note 1590556.1.
- ACFS is not supported as file system for Enterprise Manager installation.

CPU, RAM, Heap Size, and Hard Disk Space Requirements for Oracle Management Service

[Table 1-1](#) describes the minimum CPU, physical memory (RAM), heap size, and hard disk space requirements for installing an OMS (including a Management Agent that comes with it).

Note

If you plan to have the OMS and the Management Repository on the same host, then meet the requirements described in [Table 1-1](#) and [Table 1-3](#), and make sure the CPU, RAM, and hard disk space requirements are a combination of the values mentioned in both tables.

Caution

The requirements mentioned in [Table 1-1](#) indicate the minimum configuration required at the time of installation. Understandably, over a period of time, depending on the use of Enterprise Manager resources, you might have to upgrade to a higher configuration than the one you maintained at the time of installation. For example, the hard disk space required at the time of installation is 18 GB, but depending on the use of Oracle Software Library, generation of log files, and so on, you might require more space eventually.

Table 1-1 Minimum CPU, RAM, Heap Size, and Hard Disk Space Requirements Per OMS

	Evaluation or Simple Installation	Advanced Installation (SMALL)	Advanced Installation (MEDIUM)	Advanced Installation (LARGE)	
Deployment Size	Evaluation or Simple	Small	Medium	Large	
Configuration	1 OMS, <100 Targets, <10 Agents, <3 Concurrent User Sessions	1 OMS, <1000 Targets, <10 Agents, <10 Concurrent User Sessions	2 OMSes, >=1000 but <10,000 Targets, >=100 but <1000 Agents, >=10 but <25 Concurrent User Sessions	2 OMSes, >=10,000 Targets, >=1000 Agents, >=25 but <=50 Concurrent User Sessions	4 OMSes, >=10,000 Targets, >=1000 Agents, >=25 but <=50 Concurrent User Sessions
CPU Cores/Host <i>(Can be shared with other processes)</i>	2	4	6	12	6
RAM <i>(With JVM Engine)</i>	10 GB	10 GB	12 GB	24 GB	12 GB
Hard Disk Space <i>(With Oracle Software Library, and JVM Engine)</i>	28 GB	28 GB	28 GB	28 GB	28 GB

Table 1-1 (Cont.) Minimum CPU, RAM, Heap Size, and Hard Disk Space Requirements Per OMS

-	Evaluation or Simple Installation	Advanced Installation (SMALL)	Advanced Installation (MEDIUM)	Advanced Installation (LARGE)	
Temporary Directory Hard Disk Space	14 GB	14 GB	14 GB	14 GB	14 GB
Oracle WebLogic Server JVM Heap Size	1 GB	1.7 GB	4 GB	8 GB	4 GB

CPU, RAM, and Hard Disk Space Requirements for Oracle Management Agent, Hybrid Cloud Agent and Hybrid Cloud Gateway Agent

The following are the minimum CPU, RAM, and hard disk space requirements for installing Oracle Management Agents (Management Agent), Hybrid Cloud Agents, and Hybrid Cloud Gateway Agents.

Caution

The requirements mentioned in this section indicate the minimum configuration required at the time of installation. Understandably, over a period of time, depending on the use of Enterprise Manager resources, you might have to upgrade to a higher configuration than the one you maintained at the time of installation. For example, the hard disk space required at the time of installing a *Shared Agent* is 15 MB, but depending on its use, generation of log files, and so on, you might require more space eventually.

Note

- The CPU cores can be shared with other processes.
- For a Hybrid Cloud Agent and for a Hybrid Cloud Gateway Agent, the requirements are the same as the requirements mentioned for a standalone Management Agent.

Table 1-2 CPU, RAM, and Hard Disk Space Requirements for Oracle Management Agent, Hybrid Cloud Agent, Hybrid Cloud Gateway Agent

-	CPU Cores Per Host	RAM	Agent Base Directory Space	Swap Space	Temporary Directory Space	Stage/Working Directory Space	Agent Instance Home
Agent Installation Using the Add Host Targets Wizard or Any of the Silent Methods	2	512 MB	1.5 GB	500 MB	1 GB	N/A	<i>Included as part of the Agent Base Directory space.</i>
Agent Cloning Using the Add Host Targets Wizard or Any of the Silent Methods	2	512 MB	1.5 GB	500 MB	500 MB	N/A	<i>Included as part of the Agent Base Directory space.</i>
Agent Installation Using Agent Gold Images	2	512 MB	1.5 GB	500 MB	500 MB	750 MB	<i>Included as part of the Agent Base Directory space.</i>
Agent Gold Image Creation	N/A	N/A	N/A	N/A	N/A	1 GB	N/A
Agent Gold Image Staging	N/A	N/A	N/A	N/A	N/A	1 GB	N/A
Agent Gold Image Update	2	512 MB	1.5 GB	500 MB	500 MB	1 GB	<i>Included as part of the Agent Base Directory space.</i>
Shared Agent Installation - Master Agent	2	512 MB	1.5 GB	500 MB	1 GB if the master agent is installed using the Add Host Targets Wizard or using any of the silent methods. 500 MB if the master agent is installed using an Agent Gold Image, or installed by cloning an existing Management Agent using the Add Host Targets Wizard or using any of the silent methods.	750 MB if the master agent is installed using an Agent Gold Image. N/A if the master agent is installed using any other method.	<i>Included as part of the Agent Base Directory space.</i>
Shared Agent Installation - Shared Agent	2	512 MB	N/A	N/A	500 MB	N/A	16 MB

CPU, RAM, and Hard Disk Space Requirements for Oracle Management Repository

[Table 1-3](#) describes the minimum RAM and hard disk space requirements for configuring a Management Repository:

Note

If you plan to have the Management Repository and the OMS on the same host, then meet the requirements described in [Table 1-3](#) and [Table 1-1](#), and make sure the CPU, RAM, and hard disk space requirements are a combination of the values mentioned in both tables.

Caution

The requirements mentioned in [Table 1-3](#) indicate the minimum configuration required at the time of installation. Understandably, over a period of time, depending on the use of Enterprise Manager resources, you might have to upgrade to a higher configuration than the one you maintained at the time of installation. For example, the hard disk space required at the time of installation is 19 GB, but depending on the use of the Management Repository over time, you might require more space eventually.

Table 1-3 Minimum CPU, RAM, and Hard Disk Space Requirements for Management Repository

	Evaluation or Simple Installation	Advanced Installation (SMALL)	Advanced Installation (MEDIUM)	Advanced Installation (LARGE)
Deployment Size	-	Small	Medium	Large
Configuration	1 OMS, <100 Targets, <10 Agents, <3 Concurrent User Sessions	1 OMS, <1000 Targets, <100 Agents, <10 Concurrent User Sessions	2 OMSes, >=1000 but <10,000 Targets, >=100 but <1000 Agents, >=10 but <25 Concurrent User Sessions	> 2 OMSes, >=10,000 Targets, >=1000 Agents, >=25 but <=50 Concurrent User Sessions
CPU Cores/Host ¹	-	4	6	12
RAM	-	7 GB	10 GB	18 GB

Table 1-3 (Cont.) Minimum CPU, RAM, and Hard Disk Space Requirements for Management Repository

-	Evaluation or Simple Installation	Advanced Installation (SMALL)	Advanced Installation (MEDIUM)	Advanced Installation (LARGE)
Hard Disk Space	23 GB (SYSTEM: 600 MB, MGMT_TABLESP ACE: 15 GB, MGMT_ECM_DE POT_TS: 1 GB, MGMT_AD4J_TS: 3 GB, TEMP 3 GB, ARCHIVE LOG OFF)	147 GB (SYSTEM: 600 MB, MGMT_TABLESP ACE: 100 GB, MGMT_ECM_DE POT_TS: 1 GB, MGMT_AD4J_TS: 10 GB, TEMP 10 GB, ARCHIVE LOG AREA: 25 GB)	455 GB (SYSTEM: 600 MB, MGMT_TABLESPACE : 300 GB, MGMT_ECM_DEPOT _TS: 4 GB, MGMT_AD4J_TS: 30 GB, TEMP 20 GB, ARCHIVE LOG AREA: 100 GB)	649 GB (SYSTEM: 600 MB, MGMT_TABLESPAC E: 400 GB, MGMT_ECM_DEPO T_TS: 8 GB, MGMT_AD4J_TS: 50 GB, TEMP 40 GB, ARCHIVE LOG AREA: 150 GB)

¹ For high availability, Oracle Real Application Cluster (Oracle RAC) database must be set up.

2

Package, Kernel Parameter and Library Requirements for Enterprise Manager

This chapter describes the packages, kernel parameters settings, and libraries required on different platforms for installing a new Enterprise Manager system, an additional Oracle Management Service (OMS), and a standalone Oracle Management Agent (Management Agent).

In particular, this chapter covers the following:

- [Package Requirements for Enterprise Manager](#)
- [Kernel Parameter Requirements for Enterprise Manager](#)
- [Library Requirements for Enterprise Manager](#)

Package Requirements for Enterprise Manager

This section lists the packages required on different platforms for installing an OMS or a Management Agent. In particular, this section covers the following:

- [About the Logic Used by the Enterprise Manager Installation Wizard to Verify the Packages](#)
- [Identifying the Installed Packages](#)
- [Package Requirements for Oracle Management Service](#)
- [Package Requirements for Oracle Management Agent](#)

About the Logic Used by the Enterprise Manager Installation Wizard to Verify the Packages

The Enterprise Manager Installation Wizard runs prerequisite checks to verify these packages. If the packages are not found or if the packages are found to be of a lower version than what is required at a minimum, then the wizard prompts you to install the required packages of the required version before proceeding with the installation or upgrade.

The package name contains two parts, mainly the name and the version separated by a hyphen. For example, for `libstdc++43-4.3` package, `libstdc++43` is the name and `4.3` is the version of the package.

The Enterprise Manager Installation Wizard verifies the package name as well as the version required for a particular platform. For example, if `libstdc++43-4.3` is required for SUSE Linux Enterprise 11, and if `libstdc++46-4.6.1` is found instead, then the wizard will report this as a missing package and prompt you to install `libstdc++43-4.3`. This is because `libstdc++46-4.6.1` is not a higher version of `libstdc++43-4.3`; `libstdc++46` and `libstdc++43` are two different packages (the former is 46 and the latter is 43).

You can have a package of a higher version than what is required, but not a different package and not a package of a lower version. For example, if `libstdc++43-4.3` is required for SUSE Linux Enterprise 11, and if `libstdc++43-6.7` is found instead, then the wizard will not report this

as an issue, and will pass the prerequisite check. This is because, in this case, libstdc++43-6.7 is a higher version of libstdc++43-4.3, which is required at a minimum (the former is 43 and so is the latter).

Therefore, as a prerequisite, make sure you install all the required packages listed in this chapter for your respective platform.

Identifying the Installed Packages

To identify the packages already installed on your system, run the following command. If the command does not list the packages listed in [Package Requirements for Oracle Management Service](#) or [Package Requirements for Oracle Management Agent](#), then install them manually.

For Linux Platforms

```
rpm -qa --queryformat "%{NAME}-%{VERSION}-%{RELEASE}(%{ARCH})\n" | grep glibc
```

The command lists all the packages installed on the system. The 64-bit packages are appended with `(x86_64)`.

For example, if you run the command on a 64-bit system, you should see something similar to the following:

```
glibc-devel-2.3.4-2.43(x86_64)  
glibc-profile-2.3.4-2.43(x86_64)  
glibc-headers-2.3.4-2.43(x86_64)  
glibc-utils-2.3.4-2.43(x86_64)  
glibc-2.3.4-2.43(x86_64)
```

For Solaris Platforms

```
pkginfo <package_name>
```

For example,

```
pkginfo SUNWbtool
```

For AIX Platforms

```
lslpp -l <package name>
```

For example,

```
lslpp -l bos.perf.proctools
```

For HP Platforms

To determine whether a bundle, product, or fileset is installed, enter the following command, where `level` is either `bundle`, `product`, or `fileset`:

```
# /usr/sbin/swlist -l level |more
```

For example,

```
/usr/sbin/swlist -l bundle |grep QPK
```

Package Requirements for Oracle Management Service

[Table 2-1](#) lists the packages required on different 64-bit platforms for installing a new Enterprise Manager system or an additional OMS.

Note

Starting with Enterprise Manager 24ai Release 1, 32-bit systems are not supported.

Table 2-1 Package Requirements for Oracle Management Service

Platform	64-bit Packages for 64-bit Platform
Oracle Linux 9 Red Hat Linux 9	<ul style="list-style-type: none"> • make-4.3-7.el9 • binutils-2.35.2-17.0.1.el9 • gcc-11.2.1-9.4.0.2.el9 • libaio-0.3.111-13.el9.x86_64 • libstdc++-11.2.1-9.4.0.2.el9.x86_64 • sysstat-12.5.4-3.el9 • glibc-devel-2.34-28.0.1.el9_0.2.x86_64 • libXtst-1.2.3-7.el8.x86_64
Oracle Linux 8 Red Hat Linux 8	<ul style="list-style-type: none"> • make-4.2.1-9.el8 • binutils-2.30-49.0.2.el8 • gcc-8.2.1-3.5.0.1.el8 • libaio-0.3.110-12.el8.x86_64 • libstdc++-8.2.1-3.5.0.1.el8.x86_64 • sysstat-11.7.3-2.el8 • glibc-devel-2.17.x86_64 • libXtst-1.2.3-7.el8.x86_64
Oracle Linux 7 (ULO+) Red Hat Linux 7 (ULO+)	<ul style="list-style-type: none"> • make-3.82-23.el7.x86_64 • binutils-2.27-27.base.0.1.el7.x86_64 • gcc-4.8.5-28.0.1.el7.x86_64 • libaio-0.3.109-13.el7.x86_64 • libstdc++-4.8.5-28.0.1.el7.x86_64 • sysstat-10.1.5-13.el7.x86_64 • glibc-devel-2.17-222.0.7.el7.x86_64 • libXtst-1.2.3-1.el7.x86_64

Table 2-1 (Cont.) Package Requirements for Oracle Management Service

Platform	64-bit Packages for 64-bit Platform
SUSE Linux Enterprise 15	<ul style="list-style-type: none"> • binutils-2.29.1-4.46.x86_64 • gcc48-c++-4.8.3 • gcc48-4.8.3 • gcc48-32bit-4.8.3 • gcc-c++-7-1.563.x86_64 • gcc-c++-32bit-7-1.563.x86_64 • gcc-ada-7-1.563.x86_64 • gcc-info-7-1.563.x86_64 • gcc-7-1.563.x86_64 • gcc7-c++-7.3.1+r258812-2.15.x86_64 • gcc7-info-7.3.1+r258812-2.15.noarch • gcc7-7.3.1+r258812-2.15.x86_64 • gcc7-c++-32bit-7.3.1+r258812-2.15.x86_64 • gcc7-32bit-7.3.1+r258812-2.15.x86_64 • gcc-32bit-7-1.563.x86_64 • glibc-2.26-11.8.x86_64 • linux-glibc-devel-4.15-1.47.noarch • glibc-devel-2.26-11.8.x86_64 • glibc-locale-2.26-11.8.x86_64 • glibc-extra-2.26-11.8.x86_64 • glibc-32bit-2.26-11.8.x86_64 • glibc-devel-32bit-2.26-11.8.x86_64 • mksh-56c-1.10.x86_64 • libaio1-0.3.109-1.25.x86_64 • libaio1-32bit-0.3.109-1.25.x86_64 • libaio-devel-32bit-0.3.109-1.25.x86_64 • libaio-devel-0.3.109-1.25.x86_64 • libcap2-2.25-2.41.x86_64 • libcap-ng0-0.7.9-1.42.x86_64 • libcap2-32bit-2.25-2.41.x86_64 • libstdc++6-7.3.1+r258812-2.15.x86_64 • libstdc++6-devel-gcc7-7.3.1+r258812-2.15.x86_64 • libstdc++6-32bit-7.3.1+r258812-2.15.x86_64 • libstdc++6-devel-gcc7-32bit-7.3.1+r258812-2.15.x86_64 • libstdc++6-locale-7.3.1+r258812-2.15.x86_64 • libstdc++-devel-7-1.563.x86_64 • libgcc_s1-7.3.1+r258812-2.15.x86_64 • libgcc_s1-32bit-7.3.1+r258812-2.15.x86_64 • make-4.2.1-5.48.x86_64 • make-lang-4.2.1-5.48.noarch • makedumpfile-1.6.3-5.6.x86_64 • xorg-x11-7.6_1-1.22.noarch • xorg-x11-server-1.19.6-6.19.x86_64 • xorg-x11-fonts-7.6-3.9.noarch • xorg-x11-driver-video-7.6_1-2.30.x86_64 • xorg-x11-Xvnc-1.8.0-11.23.x86_64 • xorg-x11-fonts-core-7.6-3.9.noarch • xorg-x11-server-extra-1.19.6-6.19.x86_64 • xorg-x11-essentials-7.6_1-1.22.noarch

Table 2-1 (Cont.) Package Requirements for Oracle Management Service

Platform	64-bit Packages for 64-bit Platform
SUSE Linux Enterprise 12 (SP3)	<ul style="list-style-type: none"> • binutils-2.24-2.165 • gcc48-c++-4.8.3 • gcc48-4.8.3 • gcc48-32bit-4.8.3 • gcc-4.8-6.189 • gcc-c++-4.8-6.189 • glibc-2.19-17.72 • glibc-devel-2.19-17.72 • mksh-50-2.13 • libaio1-0.3.109-17.15 • libaio-devel-0.3.109-17.15 • libcap2-2.22-11.709 • libstdc++6-4.8.3+r212056-6.3 • libstdc++48-devel-4.8.3+r212056-6.3 • libstdc++48-devel-32bit-4.8.3+r212056-6.3 • libstdc++6-32bit-4.8.3+r212056-6.3 • libgcc_s1-4.8.3+r212056-6.3 • libgcc_s1-32bit-4.8.3+r212056-6.3 • make-4.0-2.107 • xorg-x11-libs-7.6-45.14 • motif-2.3.4-4.15.x86_64 • OpenSSL 1.0.1e
Solaris SPARC 11.4+	<ul style="list-style-type: none"> • SUNWbtool • SunWhea or system/header • SUNWlibm • SUNWlibms • SUNWsprot • SUNWtoo • SUNWxwplt (<i>This is for setting xwindow</i>) • SUNWfont-xorg-core (<i>This package is required only for GUI-based interactive installation, and not for silent installation</i>) • SUNWlibC • SUNWcsl
IBM AIX 7.3	<ul style="list-style-type: none"> • bos.adt.base 7.3.0.0 • bos.adt.lib 7.3.0.0 • bos.adt.libm 7.3.0.0 • bos.perf.libperfstat 7.3.0.0 • bos.perf.perfstat 7.3.0.0 • bos.perf.proctools 7.3.0.0 • rsct.basic.rte 3.2.1.0 • rsct.compat.clients.rte 3.2.1.0 • xIC.aix61.rte 13.1.2.0 • xIC.rte 13.1.2.0

Table 2-1 (Cont.) Package Requirements for Oracle Management Service

Platform	64-bit Packages for 64-bit Platform
IBM AIX 7.2	<ul style="list-style-type: none"> • bos.adt.base 7.2.0.0 • bos.adt.lib 7.2.0.0 • bos.adt.libm 7.2.0.0 • bos.perf.libperfstat 7.2.0.0 • bos.perf.perfstat 7.2.0.0 • bos.perf.proctools 7.2.0.0 • rsct.basic.rte 3.2.1.0 • rsct.compat.clients.rte 3.2.1.0 • xIC.aix61.rte 13.1.2.0 • xIC.rte 13.1.2.0
Microsoft Windows	<ul style="list-style-type: none"> • Microsoft Visual C++ 2010 Redistributable Package • Microsoft Visual C++ 2012 Redistributable Package • Microsoft Visual C++ 2015 Redistributable Package Update 3 • Microsoft Visual C++ 2015-2022 <p>Ensure to install Microsoft Visual C++ 2015-2022 before applying Perl 5.36 patch. Oracle recommends applying Perl 5.36 patch since it contains common vulnerabilities and exposures (CVE) security fixes. For information about the patch, go to Patches and Updates in My Oracle Support.</p> <p>Refer to the certification document for 12c (12.2.1) on the Oracle Fusion Middleware Supported System Configurations page for the latest information on certified Windows operating systems.</p> <p>See Windows Operating Systems Requirements for requirements on Microsoft Windows operating systems.</p>

Note

Be sure to also check the requirements from [Fusion Middleware 12.2.1.4 documentation](#).

Package Requirements for Oracle Management Agent

[Table 2-2](#) lists the packages required on different platforms for installing a Management Agent.

Warning

The packages mentioned in this section are required during installation and also after installation. During installation, they are required for relinking binaries, and after installation they are required for discovering hosts and for collecting real-time monitoring modules on Linux hosts. Do NOT deinstall any of the packages after installation.

Table 2-2 Package Requirements for Oracle Management Agent

Platform	64-bit Packages for 64-bit Platform
Oracle Linux 9 Red Hat Linux 9	<ul style="list-style-type: none"> • binutils-2.35.2-17.0.1.el9 • glibc-common-2.34-100 • libaio-0.3.111-13.el9.x86_65 • libnsl-2.34-83.0.2.el9.x86_64 • libstdc++-11.2.1-9.4.0.2.el9.x86_64 • make-4.3-8.el9 • sysstat-12.5.4-3.el9
Oracle Linux 8 Red Hat Linux 8	<ul style="list-style-type: none"> • binutils-2.30-49.0.2.el8 • glibc-common-2.17-55 • libaio-0.3.110-12.el8.x86_64 • libstdc++-8.2.1-3.5.0.1.el8.x86_64 • libnsl.x86_64 • sysstat-11.7.3-2.el8 • make-4.2.1-9.el8
Oracle Linux 7.x Red Hat Enterprise Linux 7 <i>Here, x refers to the version of the Oracle Linux release. For example, Oracle Linux 7.2, where 7 is the release number and 2 is the version number.</i>	<ul style="list-style-type: none"> • make-3.82-21 • binutils-2.23 • gcc-4.8.2-16 • libaio-0.3.109-12 • glibc-common-2.17-55 • libstdc++-4.8.2-16 • sysstat-10.1.5-4
SUSE Linux Enterprise 15 <i>Apply one-off patch 31503978 on the central agent and all agents deployed on SUSE Linux Enterprise 15.</i>	<ul style="list-style-type: none"> • make-4.2.1-7.3.2.x86_64 • binutils-2.37-150100.7.29.1.x86_64 • gcc-7-3.9.1.x86_64 • libstdc++-11.2.1+git610-150000.1.6.6.x86_64 • libstdc++-devel-7-3.9.1.x86_64
SUSE Linux Enterprise 12	<ul style="list-style-type: none"> • make-4.0 • binutils-2.24 • gcc48-c++-4.8.3 • gcc48-4.8.3 • gcc48-32bit-4.8.3 • gcc-4.8 • libstdc++48-devel-4.8.3 • libstdc++48-devel-32bit
Solaris SPARC 11.4	<ul style="list-style-type: none"> • SUNWbtool • SUNWlibm • SUNWlibms • SUNWspot • SUNWtoo • SUNWlibC • SUNWcsl

Table 2-2 (Cont.) Package Requirements for Oracle Management Agent

Platform	64-bit Packages for 64-bit Platform
Solaris x86-64 11.4	<ul style="list-style-type: none"> • SUNWbtool • SUNWlibm • SUNWlibms • SUNWspot • SUNWtoo • SUNWfont-xorg-core • SUNWlibC • SUNWcsl
IBM AIX 7.2	<ul style="list-style-type: none"> • bos.adt.base 7.2.0.0 • bos.adt.lib 7.2.0.0 • bos.adt.libm 7.2.0.0 • bos.perf.libperfstat 7.2.0.0 • bos.perf.perfstat 7.2.0.0 • bos.perf.proctools 7.2.0.0 • rsct.basic.rte 3.2.1.0 • rsct.compat.clients.rte 3.2.1.0 • xIC.aix61.rte 13.1.2.0 • xIC.rte 13.1.2.0
IBM AIX 7.3	<ul style="list-style-type: none"> • bos.adt.base 7.3.0.0 • bos.adt.lib 7.3.0.0 • bos.adt.libm 7.3.0.0 • bos.perf.libperfstat 7.3.0.0 • bos.perf.perfstat 7.3.0.0 • bos.perf.proctools 7.3.0.0 • rsct.basic.rte 3.2.1.0 • rsct.compat.clients.rte 3.2.1.0 • xIC.aix61.rte 13.1.2.0 • xIC.rte 13.1.2.0
HP-UX Itanium 11.31	<ul style="list-style-type: none"> • OS-Core(B.11.31)
Microsoft Windows	<ul style="list-style-type: none"> • Microsoft Visual C++ 2010 Redistributable Package • Microsoft Visual C++ 2015 Redistributable Package Update 3 • Windows 10 & Windows 11

Note

Oracle Management Agent installation is certified to support Oracle Engineered Systems, including Exadata and ZDLRA, without installing any additional packages.

Do not install additional packages on Oracle Engineered Systems to support Oracle Management Agent installation. See the following Support Notes for information about Enterprise Manager versions and patch levels required to support Engineered Systems hardware generations and software versions:

- Exadata System Software and Hardware Versions Supported by Oracle Enterprise Manager Plug-ins (Doc ID [1626579.1](#)).
- ZDLRA Software Versions Supported by the Oracle Enterprise Manager ZDLRA Plug-in (Doc ID [2542836.1](#)).

Kernel Parameter Requirements for Enterprise Manager

This section lists the kernel parameters required on different platforms for installing an OMS or a Management Agent. In particular, this section covers the following:

- [Kernel Parameter Requirements for Oracle Management Service](#)
- [Kernel Parameter Requirements for Oracle Management Agent](#)

Kernel Parameter Requirements for Oracle Management Service

[Table 2-3](#) lists the base Kernel version required for Oracle Linux and Red Hat Enterprise Linux platforms.

Table 2-3 Base Kernel Version Requirements for Oracle Management Service

Platform	Base Kernel Version
Oracle Linux 9.x	5.14
Oracle Linux 8.x	4.18
Oracle Linux 7.x	4.1.12
Red Hat Enterprise Linux 9.x	5.14
Red Hat Enterprise Linux 8.x	4.18
Red Hat Enterprise Linux 7.x	3.10

This section covers the following:

- [Verifying UDP and TCP Kernel Parameters](#)
- [Verifying nproc Kernel Parameter](#)
- [Setting Up kernel.shmmax Kernel Parameter](#)

Verifying UDP and TCP Kernel Parameters

Set TCP/IP ephemeral port range parameters to provide enough ephemeral ports for the anticipated server workload. Ensure that the lower range is set to at least 11,000 or higher, to

avoid Well Known ports, and to avoid ports in the Registered Ports range commonly used by Oracle and other server ports.

Set the port range high enough to avoid reserved ports for any applications you may intend to use. If the lower value of the range you have is greater than 11,000, and the range is large enough for your anticipated workload, then you can ignore OUI warnings regarding the ephemeral port range.

For example, with IPv4, use the following command to check your current range for ephemeral ports:

```
$ cat /proc/sys/net/ipv4/ip_local_port_range
32768 61000
```

In the preceding example, the lowest port (32768) and the highest port (61000) are set to the default range.

If necessary, update the UDP and TCP ephemeral port range to a range high enough for anticipated system workloads, and to ensure that the ephemeral port range starts at 11,000 and above.

For example:

```
# echo 11000 65000 > /proc/sys/net/ipv4/ip_local_port_range
```

Oracle recommends that you make these settings permanent. For example, as `root`, use a text editor to open `/etc/sysctl.conf`, and add or change to the following: `net.ipv4.ip_local_port_range = 11000 65000`, and then restart the network (`# /etc/rc.d/init.d/network restart`). For detailed information on how to automate this ephemeral port range alteration on system restarts, refer to your Linux distribution system administration documentation.

Verifying nproc Kernel Parameter

To verify the number of processes available to the user responsible of the Enterprise Manager software installation, check the value of the `nproc` kernel parameter.

Table 2-4 nproc Kernel Parameter

Parameter	Value	File
<code>nproc</code>	4098 or higher	<code>/etc/security/limits.conf</code>

Oracle recommends the minimum `nproc` value of 4098 for the user responsible of running the Enterprise Manager software installation.

For details on how to update the `nproc` kernel parameter, refer to your Linux distribution system administration documentation.

Setting Up `kernel.shmmax` Kernel Parameter

This section covers the following:

- [If OMS and Management Repository Are on Different Hosts](#)
- [If OMS and Management Repository Are on the Same Host](#)

If OMS and Management Repository Are on Different Hosts

If you are installing OMS and Management Repository (database) on different hosts, which are running on Linux operating systems (64-bit), then on the OMS host, set the `kernel.shmmax` parameter to a value 1 byte less than 4 GB or 4294967295.

Oracle recommends this value to avoid lack of memory issues for other applications and to enable a complete and successful core file generation under any and all circumstances.

- To verify the value assigned to the `kernel.shmmax` parameter, run the following command:

```
cat /proc/sys/kernel/shmmax
```

- To set the value for `kernel.shmmax` parameter, do the following:

1. Log in as *root*.
2. Open the `/etc/sysctl.conf` file.
3. Set the `kernel.shmmax` parameter to 4294967295.

By setting the value in the `/etc/sysctl.conf` file, the value persists even when you restart the system. On SUSE Linux Enterprise Server systems, run the following command to ensure that the system reads the `/etc/sysctl.conf` file when it restarts:

```
# /sbin/chkconfig boot.sysctl on
```

4. Run the following command to change the current values of the kernel parameters. Review the output and verify that the values are correct. If the values are incorrect, edit the `/etc/sysctl.conf` file, then run this command again.

```
# /sbin/sysctl -p
```

5. Enter the command `/sbin/sysctl -a` to confirm that the values are set correctly.
6. After updating the values of the kernel parameters in the `/etc/sysctl.conf` file, either restart the host, or run the command `sysctl -p` to make the changes in the `/etc/sysctl.conf` file available in the active kernel memory.

If OMS and Management Repository Are on the Same Host

If you are installing OMS and Management Repository (database) on the same host, which is running on a Linux operating system (64-bit), then set the `kernel.shmmax` parameter to a value prescribed in the *Oracle Database Installation Guide* that is published for the intended database release and platform.

Kernel Parameter Requirements for Oracle Management Agent

There are no kernel parameter requirements for Management Agent.

Library Requirements for Enterprise Manager

This section lists the libraries required on different platforms for installing an OMS or a Management Agent. In particular, this section covers the following:

- [Library Requirements for Oracle Management Service](#)
- [Library Requirements for Oracle Management Agent](#)

Library Requirements for Oracle Management Service

[Table 2-5](#) lists the libraries required on different platforms for installing a new Enterprise Manager system or an additional OMS.

Table 2-5 Library Requirements for Oracle Management Service

Platform	64-Bit Libraries for 64-Bit Platform
Oracle Linux 7.x Red Hat Enterprise Linux 7.x <i>Here, x refers to the version of the Oracle Linux release. For example, Oracle Linux 7.2, where 7 is the release number and 2 is the version number.</i>	glibc-2.17
Oracle Linux 8.x Red Hat Enterprise Linux 8.x	-
Oracle Linux 9.x Red Hat Enterprise Linux 9.x	-
SUSE Linux Enterprise 12	glibc-2.19
SUSE Linux Enterprise 15	glibc-2.26

Library Requirements for Oracle Management Agent

There are no library requirements for Management Agent.

3

Creating Operating System Groups and Users for Enterprise Manager

This chapter explains how to create the operating system groups and users required for installing Enterprise Manager. In particular, this chapter covers the following:

- [About the Operating System Groups and Users Required for Installing Enterprise Manager](#)
- [Creating the Operating System Groups and Users Required for Installing Enterprise Manager](#)

About the Operating System Groups and Users Required for Installing Enterprise Manager

The following operating system group and user are required for all installation types:

- The Oracle Inventory Group (typically, `oinstall`)

You must create this group the first time you install Oracle software on the system. The default name chosen for this group is `oinstall`. This group owns the Oracle inventory that is a catalog of all Oracle software installed on the system.

Note

If Oracle software is already installed on the system, then the existing Oracle Inventory group must be the primary group of the operating system user that you use to install other Oracle software.

- The Oracle Software Owner User (typically, `oracle`)

You must create this user the first time you install Oracle software on the system. This user owns all of the software installed during the installation. This user must have the Oracle Inventory group as its primary group.

Note

In Oracle documentation, this user is referred to as the `oracle` user.

A single Oracle Inventory group is required for all installations of Oracle software on the system. After the first installation of Oracle software, you must use the same Oracle Inventory group for all subsequent Oracle software installations on that system.

Note

If your operating system is Microsoft Windows, then ensure that the following are complied with:

1. The OMS user account has permissions and rights to act as part of the operating system, adjust memory quota for a process, replace process level token, and log on as a batch job. To verify whether the OMS user account has these rights, launch the Local Security Policy. From the **Start** menu, click **Settings** and then select **Control Panel**. From the **Control Panel** window, select **Administrative Tools**, and from the **Administrative Tools** window, select **Local Security Policy**. In the **Local Security Policy** window, from the tree structure, expand **Local Policies**, and then expand **User Rights Assignment**.
2. The OMS user account has *read* and *execute* permission to run the batch job. This is a restriction from Microsoft. For more information on this restriction and to understand how to grant these permissions, access the following URL to Microsoft Web site:

<http://support.microsoft.com/kb/867466/en-us>

Creating the Operating System Groups and Users Required for Installing Enterprise Manager

The following sections describe how to create the required operating system users and groups:

- [Creating the Oracle Inventory Group for Enterprise Manager](#)
- [Creating the Oracle Software Owner User for Enterprise Manager](#)

Note

As an alternative to creating local users and groups, you can create the appropriate users and groups in a directory service, for example, Network Information Services (NIS). For information about using directory services, contact your system administrator or refer to your operating system documentation.

Creating the Oracle Inventory Group for Enterprise Manager

You must create the Oracle Inventory group if it does not already exist. The following subsections describe how to determine the Oracle Inventory group name if it exists, and how to create it if necessary.

- [Determining Whether the Oracle Inventory Group Already Exists for Enterprise Manager](#)
- [Creating the Oracle Inventory Group for Enterprise Manager](#)

Determining Whether the Oracle Inventory Group Already Exists for Enterprise Manager

When you install Oracle software on the system for the first time, the `oraInst.loc` file is created. This file identifies the name of the Oracle Inventory group and the path to the Oracle Inventory directory.

To determine whether the Oracle Inventory group exists, enter the following command:

```
$ more /etc/oraInst.loc
```

Note

the `oraInst.loc` file is available in the `/etc` directory for Linux and other platforms. On Solaris platforms, it is available at `/var/opt/oracle/`.

If the `oraInst.loc` file exists, then the output from this command looks like:

```
inventory_loc=/u01/app/oracle/oraInventory
inst_group=oinstall
```

The `inst_group` parameter shows the name of the Oracle Inventory group, `oinstall`.

Creating the Oracle Inventory Group for Enterprise Manager

If the `oraInst.loc` file does not exist, or if the file exists but the Oracle Inventory group is different, then create the Oracle Inventory group `oinstall` using the following command:

```
# /usr/sbin/groupadd oinstall
```

Creating the Oracle Software Owner User for Enterprise Manager

You must create an Oracle software owner user in the following circumstances:

- If an Oracle software owner user does not exist, for example, if this is the first installation of Oracle software on the system.
- If an Oracle software owner user exists, but you want to use a different operating system user, with different group membership, to give database administrative privileges to those groups in a new Oracle Database installation.

To create an Oracle software owner, follow the steps outlined in these sections:

- [Determining Whether an Oracle Software Owner User Already Exists for Enterprise Manager](#)
- [Creating an Oracle Software Owner User for Enterprise Manager](#)
- [Modifying an Oracle Software Owner User for Enterprise Manager](#)

Determining Whether an Oracle Software Owner User Already Exists for Enterprise Manager

To determine whether an Oracle software owner user named `oracle` exists, run the following command:

```
$ id oracle
```

If the `oracle` user exists, then the output from this command looks like this:

```
uid=440(oracle) gid=200(oinstall) groups=201(dba),202(oper)
```

If the user exists, then determine whether you want to use the existing user or create another `oracle` user.

- To use the existing user, ensure that the user's primary group is the Oracle Inventory group.
- To modify an existing user, refer to [Modifying an Oracle Software Owner User for Enterprise Manager](#).
- To create a user, refer to [Creating an Oracle Software Owner User for Enterprise Manager](#).

Note

If necessary, contact your system administrator before using or modifying an existing user.

Creating an Oracle Software Owner User for Enterprise Manager

If the Oracle software owner user does not exist or if you require a new Oracle software owner user, then follow these steps to create one. In the following procedure, use the user name `oracle` unless a user with that name already exists.

1. To create the `oracle` user, enter a command similar to the following:

```
# /usr/sbin/useradd -g oinstall oracle
```

In this command, the `-g` option defines the primary group, which must be the Oracle Inventory group, for example `oinstall`.

2. Set the password of the `oracle` user:

```
# passwd oracle
```

Note

Oracle recommends you to use the same UIDs across all the OMS instances, especially when you use Oracle Software Library. If the UIDs are different, then the files created by one OMS cannot be modified by another OMS.

Modifying an Oracle Software Owner User for Enterprise Manager

If the `oracle` user exists, but its primary group is not `oinstall`, then enter a command similar to the following to modify it. Specify the primary group using the `-g` option.

```
# /usr/sbin/usermod -g oinstall oracle
```

4

Installing Cygwin

Installing Cygwin is required only when you want to install a Management Agent on a Microsoft Windows host using the Add Host Targets Wizard or EM CLI. For more details, see [Installing Cygwin and Starting the SSH Daemon](#).

Part II

Installing Enterprise Manager

This part describes how you can install Enterprise Manager. In particular, this part contains the following chapters:

- [Installing Oracle Enterprise Manager System](#)
- [Installing Oracle Management Agents](#)
- [Installing Oracle Remote Management Agents](#)
- [Adding Additional Oracle Management Services](#)
- [Installing JVM Diagnostic Agents](#)

5

Installing Oracle Enterprise Manager System

This chapter describes how you can install a new Enterprise Manager system while utilizing an existing, certified Oracle Database to store Oracle Management Repository (Management Repository or OMR).

In particular, this chapter covers the following:

- [Introduction to Installing an Enterprise Manager System](#)
- [Before You Begin Installing an Enterprise Manager System](#)
- [Prerequisites for Installing an Enterprise Manager System](#)
- [Installing an Enterprise Manager System for a Demonstration Site \(Simple Install\)](#)
- [Installing an Enterprise Manager System for a Production Site \(Advanced Install\)](#)
- [Enabling Hybrid Cloud Management](#)
- [Performing Postinstallation Tasks After Installing an Enterprise Manager System](#)

Note

This chapter is only for installing a complete Enterprise Manager system (with a Management Repository). If you want to install an additional Oracle Management Service (OMS), then see [Adding Additional Oracle Management Services](#).

Warning

Do not install Enterprise Manager 24ai Release 1 on servers of SPARC series: T1000, T2000, T5xx0, and T3-*. For more information, see My Oracle Support note 1590556.1.

Introduction to Installing an Enterprise Manager System

Before you start installing Enterprise Manager, you must understand the fundamentals of Enterprise Manager installation, the various installation types you can use, the components that are installed by default, and so on. This section introduces you to the installation process, and covers the following:

- [Overview of the Installation Types Offered for Enterprise Manager](#)
- [Overview of the Core Components Installed and Configured with an Enterprise Manager System](#)
- [Overview of the Directories Created for an Enterprise Manager System](#)

Note

For information on the releases Enterprise Manager has had so far, see *Procuring the Software* in the *Oracle Enterprise Manager Advanced Installation and Configuration Guide*.

Overview of the Installation Types Offered for Enterprise Manager

Enterprise Manager offers the following different types of installation options:

- Simple install
- Advanced install
- Install software only with plug-ins and configure later

The [Table 5-1](#) table describes the basic differences between simple and advanced installation types.

If you want to install Enterprise Manager for evaluation or demo purposes, then use the *Simple* installation type.

Note

- If you want to install only the software binaries of Enterprise Manager with plug-ins in graphical mode and then configure the installation at a later point, use the *Software Only* installation type. For more information, see *Installing an Enterprise Manager System Using Software Only Install Along With Plugins and Configuring Later* in the *Enterprise Manager Advanced Installation and Configuration Guide*.
- Starting with Oracle Enterprise Manager 24ai Release 1 Update 9 (24.1.0.9), Oracle Autonomous AI Transaction Processing Serverless (ATP-S) can be used as the database that hosts the Oracle Management Repository (OMR). ATP-S repository configuration is supported only when Enterprise Manager is installed using the *Software Only* installation type and configured later using *ConfigureGC*; it is not supported through the *Simple Install* or end-to-end *Advanced Install* flow. For more information, see *Using ATP-S as the Oracle Management Repository* in the *Enterprise Manager Advanced Installation and Configuration Guide*.

Table 5-1 Differences Between Simple and Advanced Installation

Simple Installation	Advanced Installation
Meant for demonstration or evaluation purposes, and small deployments, and when you do not want to worry about the granular control of the installer and want to install the Enterprise Manager system quickly, with less memory, and for monitoring fewer targets in their environment	Meant for small, medium, and large deployments, and when you want to customize your installation with custom locations, directory names, and passwords.
Installs with minimal, default configuration settings and preferences that you need for a complete Enterprise Manager system. Does not offer too many options to customize your installation.	Offers custom or advanced configuration options that you can select to suit your environment and customize your installation.

Table 5-1 (Cont.) Differences Between Simple and Advanced Installation

Simple Installation	Advanced Installation
Configures with less memory to monitor up to 30 targets, with 2 Oracle Management Agents (Management Agent) and 2 concurrent user sessions for handling about 10 jobs per day.	Offers an option to select the deployment size (small, medium, or large) of your choice, and depending on the deployment size you select, configures with the required memory. The deployment size essentially indicates the number of targets you plan to monitor, the number of Management Agents you plan to have, and the number of concurrent user sessions you plan to have. The prerequisite checks are run regardless of the selection you make, but the values to be set for the various parameters checked depend on the selection you make For more information on deployment sizes, the prerequisite checks that are run, the database parameters that are set, and how you can modify the deployment size after installation, see <i>What is a Deployment Size for Enterprise Manager in an Advanced Configuration?</i> in the <i>Oracle Enterprise Manager Advanced Installation and Configuration Guide</i> .
Sets lower values for database parameters. For information about the database initialization parameters to be set for various deployment sizes, refer to <i>Software Configurations</i> in the <i>Oracle Enterprise Manager Advanced Installation and Configuration Guide</i> .	Sets higher values for database parameters. For information about the database parameters set for different deployment sizes, see <i>Sizing Your Enterprise Manager Deployment</i> in the <i>Oracle Enterprise Manager Advanced Installation and Configuration Guide</i> .
Allows you to use a database where the Management Repository is preconfigured using the database templates offered by Oracle.	Allows you to use a database where the Management Repository is preconfigured using the database templates offered by Oracle.
Installs mandatory plug-ins such as Oracle Database plug-in, Oracle Fusion Middleware plug-in, Oracle Exadata plug-in, Oracle Cloud Framework plug-in, and Oracle System Infrastructure plug-in.	<ul style="list-style-type: none"> Installs mandatory plug-ins such as Oracle Database plug-in, Oracle Fusion Middleware plug-in, Oracle Exadata plug-in, Oracle Cloud Framework plug-in, and Oracle System Infrastructure plug-in. Installs any other plug-in you select in the installation wizard.
Creates a default user account <i>weblogic</i> for the WebLogic domain <i>GCDomain</i> .	Allows you to change the name of the default user account <i>weblogic</i> for the WebLogic domain <i>GCDomain</i> .
Prompts for a common password for WebLogic Server administration, Node Manager, SYSMAN user account, and Management Agent registration.	Prompts for separate, distinct passwords for WebLogic Server administration, Node Manager, SYSMAN user account, and Management Agent registration.
Creates a default OMS instance base directory (<i>gc_inst</i>) outside the Middleware home.	Allows you to change the name of the default OMS instance base directory (<i>gc_inst</i>) to a name of your choice, and creates that directory outside the Middleware home.
Prompts for the password of the SYS database user.	Allows you to use a different database user and create a non-SYS user.
Creates tablespaces for management, configuration data, and JVM diagnostics data in default locations.	Allows you to change the locations of the tablespaces for management, configuration data, and JVM diagnostics data.

Table 5-1 (Cont.) Differences Between Simple and Advanced Installation

Simple Installation	Advanced Installation
Installs with default ports.	Allows you to customize the ports according to your environment.
Has only a few interview screens to fill in the Enterprise Manager Installation Wizard.	Has many interview screens to fill in the Enterprise Manager Installation Wizard

Overview of the Core Components Installed and Configured with an Enterprise Manager System

As part of a new Enterprise Manager system, the installation wizard does the following:

- Installs Oracle WebLogic Server 12c Release 2 (12.2.1.4.0).
- Installs Oracle JRF 12c Release 2 (12.2.1.4.0).
- Installs Java Development Kit (JDK) 1.8.0_431.
- Installs Oracle Management Service 24ai Release 1 which includes the following:
 - WebLogic container.
 - Zero Downtime (ZDT) WebLogic container.
 - API Gateway.
- Installs Oracle Management Agent 24ai Release 1 in the agent base directory. It's located outside the Middleware home and specified during the installation process.
- Creates an Oracle WebLogic domain called `GCDomain` in the WebLogic container. For this WebLogic domain, a default user account `weblogic` is used as the administrative user. This domain is one across all OMSs.

During the advanced installation process, you can choose to change it if preferred.
- Creates an Oracle WebLogic domain called `EMExtDomain1` in the Zero Downtime (ZDT) WebLogic container. It's also called extended domain. This domain is one per OMS instance.
- Creates a Node Manager user account called `nodemanager`. A Node Manager enables you to start, shut down, or restart an Oracle WebLogic Server instance remotely, and is recommended for applications with high availability requirements.

Note

On Microsoft Windows, a Node Manager service is NOT created. This is an expected behavior.

- Configures an Oracle Management Service instance base location (`gc_inst`) outside the Oracle Middleware home (Middleware home) for storing all configuration details related to the OMS including the two WebLogic domains: `GCDomain` and `EMExtDomain1`.

In advanced installation, you can choose to change this location if preferred.

For example, if the Middleware home is `/u01/software/em24/middleware`, then the instance base location is `/u01/software/em24/gc_inst`. You can choose to change it

during the installation if preferred. However, you can only change it for advanced installation and not for simple installation.

- Configures Oracle Management Repository in the existing, certified Oracle Database. If the database instance is created using the database template offered by Oracle, then this step is skipped.

Note

The existing, certified Oracle Database must be one of the certified databases listed in the Enterprise Manager certification matrix available on *My Oracle Support*, or a database instance created with a preconfigured Oracle Management Repository (Management Repository) using the database templates offered by Oracle.

To access the Enterprise Manager certification matrix, follow the steps outlined in [Accessing the Enterprise Manager Certification Matrix](#).

For information about creating a database instance with a preconfigured Management Repository using the database templates offered by Oracle, refer to [Creating a Database Instance with Preconfigured Repository Using Database Templates](#).

The database can be on a local or remote host, and if it is on a remote host, it must be monitored by Oracle Management Agent. However, Oracle Real Application Clusters (Oracle RAC) databases must only be on a shared disk.

- Creates a plug-in directory and installs the following default plug-ins.
 - Oracle Database Plug-in
 - Oracle Fusion Middleware Plug-in

Note

Starting with 13c Release 1, as part of the Oracle Fusion Middleware Plug-in deployment, one Java Virtual Machine Diagnostics (JVMD) Engine is installed by default on the OMS. For every additional OMS you deploy, you receive one JVMD Engine by default with that OMS.

JVMD enables administrators to diagnose performance problems in Java applications in the production environment. By eliminating the need to reproduce problems, it reduces the time required to resolve these problems, thus improving application availability and performance.

While JVMD Engine is installed by default on the OMS host, you will still need JVMD Agents to be manually deployed on the targeted JVMs. For instructions to deploy the JVMD Agent, see [Installing JVM Diagnostic Agents](#).

- Oracle Exadata Plug-in
 - Oracle Cloud Framework Plug-in
 - Oracle System Infrastructure Plug-in
 - Any other additional plug-ins you choose to deploy
- Runs the following configuration assistants to configure the installed components for simple as well as advanced installation:

- Plug-ins Prerequisites Check
- Repository Configuration

Note

If you use a database instance that was created with a preconfigured Management Repository using the database templates offered by Oracle, then *Repository Out-of-Box Configuration* is run instead of *Repository Configuration*.

- MDS Schema Configuration

Note

If you use a database instance that was created with a preconfigured Management Repository using the database templates offered by Oracle, then *MDS Schema Configuration* is not run.

- OMS Configuration
- Plug-ins Deployment and Configuration
- Start Oracle Management Service
- Agent Configuration Assistant

Overview of the Directories Created for an Enterprise Manager System

This section describes the following:

- [Overview of the Directories Created for OMS Installation](#)
- [Overview of the Directories Created for Management Agent Installation \(Central Agent\)](#)

Overview of the Directories Created for OMS Installation

- [Middleware Home](#)
- [OMS Home](#)
- [Extended OMS Home](#)

Middleware Home

The middleware home directory contains two subdirectories: `oms_home` and `ext_oms_home`.

The `oms_home` is the Oracle Management Service (OMS) home. Also, known as Oracle home.

The `ext_oms_home` is the extended OMS home.

```
<middleware_home_directory>
| ____oms_home
| ____ext_oms_home
```

Note

The OMS instance base directory (typically `gc_inst` directory) is maintained outside of the middleware home directory, and that is why it is not shown in [Figure 5-1](#).

OMS Home (oms_home)

[Figure 5-1](#) shows the contents of the OMS home for this type of installation.

Figure 5-1 OMS Home Contents for a Fresh Installation

```

oms_home]$ ls
allroot.sh  common      doc          inventory   network     oracle_common  plugins      root.sh  stage      wwg
asr         create_header.log  domain-registry.xml  javavm     nls         oracore        plugins_common  sdk      suptools  xdk
assistants crs          em           jdbc        ocm         oraInst.loc    postjava_header.log  slax    sysman    zdtdeploy_header.log
bin        css         env.ora      jlib        odbc        ord            precomp      soa      ucp
bmp        cfgtoollogs  cv          gccompliance  jpub       ohs           QOpatch      sqlcl   user_projects
client     dbjava      has         install     jobservice  olap          racg         sqlj    usm
clone     deinstall   hs          instantclient  ldap       OMSPatcher    rdms        sqlpatch  utl
coherence disc        instantclient  md          OPatch     perl          relnotes    sqlplus  webgate
                                                               plsql      response  srvm        wlsrver

```

Extended OMS Home (ext_oms_home)

[Figure 5-2](#) shows the contents of the extended OMS home for this type of installation.

Figure 5-2 EXT_OMS Home Contents for a Fresh Installation

```

ext_oms_home]$ ls
apigateway  cfgtoollogs  domain-registry.xml  inventory  oracle_common  oui      sysman  weblogic-deploy
bin         coherence    install              OPatch     oraInst.loc   services test    wlsrver

```

Overview of the Directories Created for Management Agent Installation (Central Agent)

The following are the contents of the agent base directory for the central agent (Management Agent installed with the OMS).

```

<agent_base_directory>
|_____agent_24.1.0.0.0
|_____agent_inst

```

[Figure 5-3](#) shows the contents of the agent home that is within the agent base directory.

Figure 5-3 Contents of the Agent Home

```

bin          EMStage      inventory  jlib  ocm      oraInst.loc  plugins  replacebins.sh  root.sh.template  sysman
cfgtoollogs  install     jdbc      js    OPatch   oui          prereqs  replacebins.sh.template  sbin              ucp
config       instantclient  jdk      lib  oracle_common  perl        rda     root.sh          stage             xsds

```

Before You Begin Installing an Enterprise Manager System

Before you begin installing Enterprise Manager, keep these points in mind:

- You must ensure that you have the latest Enterprise Manager software.
For information about downloading the latest software, see *Procuring the Software* in the *Oracle Enterprise Manager Advanced Installation and Configuration Guide*.
- Ensure that there are no white spaces in the name of the directory where you download and run the Enterprise Manager software from. For example, do not download and run the software from a directory titled `EM Software` because there is a white space between the two words of the directory name.
- You can install Enterprise Manager using the installation wizard only on a single host, that is, locally on the server where the wizard is invoked. You cannot install on multiple or remote hosts.
- You can only deploy Oracle Management Agents 24ai Release 1 (24.1.0.0.0) using the Enterprise Manager 24ai Release 1 (24.1.0.0.0). It's not supported to do fresh deployment of older Oracle Management Agents versions post OMS upgrade to 24ai Release 1.
- Oracle Management Service (OMS) 24ai Release 1 can communicate only with the following Oracle Management Agents versions you may have deployed from earlier Enterprise Manager versions:

Table 5-2 Compatibility Between OMS and Management Agents Across 13c and 24ai Releases

	Oracle Management Agent 13c Release 3	Oracle Management Agent 13c Release 4	Oracle Management Agent 13c Release 5
Oracle Management Service 24ai Release 1	No	No	Yes

- If you are installing Enterprise Manager on Windows platform, reset PERL5LIB if it is a new installation.
- Do not install on a symlink. Installing in such a location may impact life cycle operations such as patching and scaling out. Also, it will impact the functioning of your additional OMS.
- You must not set the `ORACLE_HOME` and `ORACLE_SID` environment variables. You must ensure that the Oracle directories do NOT appear in the `PATH`.
- (Only for Graphical Mode)* You must set the `DISPLAY` environment variable.
 - In bash terminal, run the following command:

```
export DISPLAY=<hostname>:<vnc port>.0
```

 For example, `export DISPLAY=example.com:1.0`
 - In other terminals, run the following command:

```
setenv DISPLAY <hostname>:1.0
```

 For example, `setenv DISPLAY example.com:1.0`
- The Enterprise Manager Installation Wizard installs Java Development Kit (JDK) 1.8.0_431 and Oracle Fusion Middleware 12c (12.2.1.4.0) by default. A preinstalled JDK or Oracle WebLogic Server is *not* supported.

- You must ensure that the Oracle WebLogic Server 12c Release 2 (12.2.1.4.0) installed by the Enterprise Manager Installation Wizard is dedicated for Enterprise Manager. You must not have any other Oracle Fusion Middleware product installed in that Middleware home.

Enterprise Manager cannot coexist with any Oracle Fusion Middleware product in the same Middleware home because the `ORACLE_COMMON` property is used by both the products.
- As a prerequisite, you must have an existing Oracle Database to configure the Management Repository.
- If you install the OMS and the Oracle Database, which houses the Management Repository, on the same host, then when you reboot the host, the OMS and the Management Agent installed with it will not automatically start up. You will have to manually start them.
- You can optionally use the database templates offered by Oracle to create a database instance with a preconfigured Management Repository. To do so, refer to [Creating a Database Instance with Preconfigured Repository Using Database Templates](#). You can use such a database instance for simple as well as advanced installation.

However, note that the database templates are essentially designed for simple installation, although they can be used for advanced installation. Therefore, while performing an advanced installation (possibly with small, medium, or large deployment size selection), when you provide the details of such a database, you will be prompted that the database parameters need to be modified to suit the deployment size you selected. You can confirm the message to proceed further. The installation wizard will automatically set the database parameters to the required values.
- If you want to optionally follow the configuration guidelines for deploying the Management Repository so that your management data is secure, reliable, and always available, refer to the *Oracle Enterprise Manager Administrator's Guide*.
- Enterprise Manager is not affected when you enable or disable features such as XML DB on the Oracle Database in which you plan to configure the Management Repository. Therefore, you can enable or disable any feature in the database because Enterprise Manager does not rely on them.
- In addition to the mandatory plug-ins, you can optionally install other plug-ins available in the software kit (DVD, downloaded software). The installer offers a screen where you can select the optional plug-ins and install them. However, if you want to install some plug-ins that are not available in the software kit (DVD, downloaded software), then refer to [Advanced Options Supported for Installing an Enterprise Manager System for a Production Site \(Advanced Install\)](#).
- If you are installing on an NFS-mounted drive and creating the OMS instance base directory (`gc_inst`) on that NFS-mounted drive, then after you install, move the lock files from the NFS-mounted drive to a local file system location. Modify the lock file location in the `httpd.conf` file to map to a location on a local file system. For instructions, refer to [Performing Postinstallation Tasks After Installing an Enterprise Manager System](#).
- If you are installing in, or will be converting in the future to, a high-availability or a disaster-recovery configuration, then review and become familiar with the contents in the following chapters in the Oracle Enterprise Manager Advanced Installation and Configuration Guide before continuing with this installation:
 - *High Availability Solutions*
 - *Enterprise Manager High Availability*
 - *Enterprise Manager Disaster Recovery*

Once you have reviewed the information in the aforementioned chapters, follow the best practices referenced in *Best Practices for Configuring the Cloud Control OMS to be Compatible with Disaster Recovery using Alias Host Names and Storage Replication*, in order to best prepare your installation for high availability or disaster recovery.

- Oracle offers bug fixes for a product based on the Oracle Lifetime Support Policy. When the license period expires for a particular product, the support for bug fixes offered by Oracle also ends. For more information, see the Oracle Lifetime Support Policy available at:

<http://www.oracle.com/support/library/brochure/lifetime-support-technology.pdf>

When determining supportability and certification combinations for an Enterprise Manager installation, you must consider Enterprise Manager's framework components as well as the targets monitored by Enterprise Manager. Oracle recommends keeping your Enterprise Manager components and targets updated to the latest certified versions in order to receive code fixes without having to purchase an Extended Support license.

- You can find the OMS and Management Agent entries in the `/etc/oragchomelist` file for all UNIX platforms except HPUNIX, HPia64, Solaris Sparc.

On HPia64, Solaris Sparc platforms, the entries are present in `/var/opt/oracle/oragchomelist`.

- The locale-specific data is stored in the `<OMS_Oracle_Home>/nls/data` directory. Oracle strongly recommends that you either set the environment variable `ORA_NLS10` to `<OMS_Oracle_Home>/nls/data` or do not set at all.
- Enforcing option is supported for Security-Enhanced Linux (SELinux).
- Do not discover any Oracle ZFS Storage Appliance target in Enterprise Manager 24ai environment.

Prerequisites for Installing an Enterprise Manager System

[Table 5-3](#) lists the prerequisites you must meet before installing Enterprise Manager.

Table 5-3 Prerequisites for Installing Enterprise Manager System

Requirement	Description
Hardware Requirements	Ensure that you meet the hard disk space and physical memory requirements as described in Hardware Requirements for Enterprise Manager .
Operating System Requirements	<p>Ensure that you install Enterprise Manager only on certified operating systems as mentioned in the Enterprise Manager certification matrix available on <i>My Oracle Support</i>. To access the Enterprise Manager certification matrix, follow the steps outlined in Accessing the Enterprise Manager Certification Matrix.</p> <p>For information about platforms receiving future support, refer to <i>My Oracle Support</i> note 793512.1.</p> <p>Note:</p> <ul style="list-style-type: none"> • OMS on Solaris 11 local zone is not supported. • If you are installing or upgrading the Enterprise Manager on AIX or HPUNIX, you need to have an executable <code>bin/bash</code> file.
Package, Kernel Parameter, and Library Requirements	Ensure that you install all the operating system-specific packages, kernel parameters, and libraries as described in Package, Kernel Parameter and Library Requirements for Enterprise Manager .

Table 5-3 (Cont.) Prerequisites for Installing Enterprise Manager System

Requirement	Description
Operating System Groups and Users Requirements	Ensure that you create the required operating system groups and users as described in Creating Operating System Groups and Users for Enterprise Manager .
Browser Requirement	Ensure that you use a certified browser as mentioned in the Enterprise Manager certification matrix available on <i>My Oracle Support</i> . To access the Enterprise Manager certification matrix, follow the steps outlined in Accessing the Enterprise Manager Certification Matrix .
Management Repository Database Versions and Options	<p>If you already have a database designated as the Oracle Management Repository (OMR), ensure that it is dedicated solely to Enterprise Manager. The management repository database must not be used for other applications, and it should be a certified pluggable database (PDB) or a non-container database (non-CDB). Enabling supplemental logging on the management repository database is not supported. To access the Enterprise Manager certification matrix, see Accessing the Enterprise Manager Certification Matrix.</p> <p>The Exadata and Recovery Appliance fleet pages and the features of the Exadata and Zero Data Loss Recovery Appliance Management Packs require Oracle Text to be installed on the Enterprise Manager repository database. To install Oracle Text, follow the steps in Doc ID 2591868.1 from My Oracle Support.</p> <p>The Management Repository database can also be created with a preconfigured database template available with Enterprise Manager. For information, see Creating a Database Instance with Preconfigured Repository Using Database Templates.</p> <p>Starting with Oracle Enterprise Manager 24ai Release 1 Update 9 (24.1.0.9), ATP-S can be used as the database that hosts the OMR. ATP-S repository configuration is supported only when Enterprise Manager is installed using the Software Only installation type and configured later using ConfigureGC. ATP-S repository configuration requires the ATP-S wallet ZIP file, wallet password, and ADMIN user password. For more information, see Using ATP-S as the Oracle Management Repository in the <i>Enterprise Manager Advanced Installation and Configuration Guide</i>.</p> <p>If creating multiple PDBs in a CDB as separate Enterprise Manager repositories, for example individual PDBs as repositories for multiple Enterprise Manager sites, you must use a non-SYS user to deploy the Enterprise Manager software. For more details on how to create and use a non-SYS user when installing Enterprise Manager, see Evaluate Non-SYS User Creation in the <i>Enterprise Manager Advanced Installation and Configuration Guide</i>.</p> <p>A transparent data encryption (TDE) enabled repository is supported when installing, patching or upgrading Enterprise Manager. There is no need to decrypt or encrypt TDE data on the repository database before or after patching Enterprise Manager.</p> <p>For more guidelines on the OMR database, see Management Repository Deployment Guidelines in the <i>Enterprise Manager Administrator's Guide</i>.</p>
Database Patch Requirements	Ensure that you apply the latest PSU on the supported database.
Database Connection	Set the parameter <code>_allow_insert_with_update_check=true</code> .

Table 5-3 (Cont.) Prerequisites for Installing Enterprise Manager System

Requirement	Description
NFS Mount Point Location Requirements	<p>If you are installing onto an NFS-mounted location, then ensure that you do the following:</p> <ul style="list-style-type: none"> • Ensure that root squash is enabled with execute permission on that host where you want to perform the installation. • Ensure that the Access Control List processing is disabled for the NFS mount point. In other words, the mount point must be defined with the <code>noacl</code> option in the <code>/etc/fstab</code> file. Otherwise, the installation can fail. <p>To verify this, run the following command as the <code>install</code> user to check the contents of the <code>/etc/fstab</code> file. Verify if the mount point on which you plan to install Enterprise Manager has the <code>noacl</code> option set.</p> <pre>cat /etc/fstab</pre> <p>For example, in the following output, the mount point <code>/u01/app/share1</code> has the <code>noacl</code> option set. In this case, you are ready to proceed with the installation.</p> <pre>nas.example.com:/export/share1 /u01/app/share1 nfs rw,bg,rsiz=32768,wsiz=32768,hard,nointr,tcp,noacl, vers=3,timeo=600 0 0</pre> <p>If you do not have the <code>noacl</code> option set, then contact your System Administrator to make the required changes in the <code>/etc/fstab</code> file.</p> <p>If you are installing on an NFS-shared middleware location, and if that location is mounted with the option <i>concurrent I/O (CIO)</i>, which allows multiple reads and writes to a file at the same time, then the installation will fail reporting linking errors.</p> <p>If you verify the mounted file system, you will see the following CIO option enabled. If you have the CIO option enabled, then unmount the drive, disable the CIO option, and then re-mount the drive.</p> <pre>node mounted mounted over vfs date options /dev/host1 /host1/oracle jfs2 Feb 14 18:20 rw,cio,log=/dev/xd8911loglv</pre>
Middleware Home Path Requirements	<p>Ensure that the number of characters in the middleware home path does not exceed 70 characters for Unix platforms and 25 characters for Microsoft Windows platforms.</p> <p>For example, the middleware home path <code>C:\Oracle\MW\EM</code> containing only 15 characters is acceptable. However, <code>C:\OracleSoftware\OracleMiddleware\OracleEnterpriseManager\OMS\newrelease\oms</code> containing more than 25 characters is not acceptable on Microsoft Windows platforms.</p>
Agent Base Directory Path Requirements	<p><i>(Only for Microsoft Windows)</i> Ensure that the number of characters in the agent base directory path does not exceed 25 characters.</p> <p>For example, the agent base directory path <code>C:\Oracle\Agent\</code> containing only 16 characters is acceptable. However, <code>C:\Oracle\ManagementAgent\24\new</code> containing more than 25 characters is not acceptable.</p>

Table 5-3 (Cont.) Prerequisites for Installing Enterprise Manager System

Requirement	Description
Unique Host Name and Static IP Address Requirements	<p>Ensure that you check the network configuration to verify that the host on which you are installing resolves to a <i>unique</i> host name and a <i>static</i> IP address that are visible to other hosts in the network.</p> <p>Note:</p> <p>Oracle recommends that you use static IP address. If you use dynamic IP address, and if the host is rebooted, then the host might receive a new IP, and as a result, the OMS startup will fail.</p>
Temporary Directory Space Requirements	<p>Ensure that you allocate 14 GB of hard disk space for the temporary directory.</p>
Central Inventory Requirements	<ul style="list-style-type: none"> • Ensure that you allocate 100 MB of space for the central inventory directory. • For a typical non-HA environment, the Central Inventory (<code>oraInventory</code>) can be in a shared or non-shared location. If you use a shared location, then ensure that only one shared location is maintained per host, and no two hosts update the same shared location. One inventory file is meant only for one host, so it must not be shared and edited by other hosts. When you use the <code>/etc/oraInst.loc</code> file, ensure that the inventory location specified there is not pointing to such a location. If you have configured a shared location that is common for two or more hosts, then switch over to a non-shared location. • For a typical HA environment with primary and standby disaster recovery sites using storage replication and alias host names, the Central Inventory (<code>oraInventory</code>) for software installed on the shared storage using the alias host name should be located in a shared location that is common between the OMS host in the primary site and the OMS host in the standby site. This shared location should be located on the replicated storage so that the <code>oraInventory</code> can be accessed from the active site for software maintenance activities.
UMASK Value Requirements	<p>Ensure that you set the default file mode creation mask (<code>umask</code>) to 022 in the shell startup file.</p> <p>For example:</p> <ul style="list-style-type: none"> • Bash Shell \$. ~/.bash_profile • Bourne or Korn Shell \$. ~/.profile • C Shell % source ~/.login
CLASSPATH Environment Variable Requirements	<p>Ensure that you unset the <code>CLASSPATH</code> environment variable. You can always reset the variable to the original value after the installation is complete.</p>
File Descriptor Requirements	<ul style="list-style-type: none"> • Ensure that the <code>max user processes</code> parameter and the <code>open files</code> parameter are set to 30000. • Ensure that you set the file descriptor limit to a minimum of 65536. • Ensure that the <code>ip_local_port_range</code> parameter is set between 11000 to 65000.

Table 5-3 (Cont.) Prerequisites for Installing Enterprise Manager System

Requirement	Description
Host File Requirements	<p>Ensure that the host name specified in the <code>/etc/hosts</code> file is unique, and ensure that it maps to the correct host name or IP address of that host. Otherwise, the installation can fail on the product-specific prerequisite check page.</p> <p>In some platforms, the installer does not validate the host name mentioned in the <code>/etc/hosts</code> file, therefore make sure the host names or IP addresses are correct.</p> <p>Ensure that <code>localhost</code> is pingable and resolves to <code>127.0.0.1</code> (or resolves to <code>::1</code> for IPv6 hosts).</p> <p>The following is the recommended format of the <code>/etc/hosts</code> file:</p> <pre><ip> <fully_qualified_host_name> <short_host_name></pre> <p>For example,</p> <pre>127.0.0.1 localhost.localdomain localhost 172.16.0.0 myhost.example.com myhost</pre> <p>According to RFC 952, the following are the assumptions: A <i>name</i> (Net, Host, Gateway, or Domain name) is a text string up to 24 characters drawn from the alphabet (A-Z), digits (0-9), minus sign (-), and period (.). Note that periods are only allowed when they serve to delimit components of <i>domain style names</i>. No blank or space characters are permitted as part of a name. No distinction is made between upper and lower case. The first character must be an alpha character.</p> <p>Also, if DNS server is configured in your environment, then you should be able to use DNS to resolve the name of the host on which you want to install the OMS.</p> <p>For example, all these commands must return the same output:</p> <pre>nslookup myhost nslookup myhost.example.com nslookup 172.16.0.0</pre> <p>If alias host names are implemented in <code>/etc/hosts</code>, then it is not necessary to be able to use DNS to resolve the alias host name on which you want to install the OMS.</p>
Installing User Requirements	<p>Ensure that you meet the following requirements:</p> <ul style="list-style-type: none"> • (For UNIX only) The installation must NOT be run by a <code>root</code> user. • (For Microsoft Windows only) User must be part of the ORA-DBA group and have administrator permissions. • (For Microsoft Windows only) User must belong to the DBA group, and have permissions to perform the following: Act as part of the operating system, Create a token object, Log on as a batch job, and Adjust memory quotas for a process. <p>To verify whether the install user has these rights, from the Start menu, click Settings and then select Control Panel. From the Control Panel window, select Administrative Tools, and from the Administrative Tools window, select Local Security Policy. In the Local Security Settings window, from the tree structure, expand Local Policies, and then expand User Rights Assignment.</p>

Table 5-3 (Cont.) Prerequisites for Installing Enterprise Manager System

Requirement	Description
Permission Requirements	<ul style="list-style-type: none"> Ensure that you have <i>write</i> permission in the Middleware home and the Oracle Management Service Instance Base location. Ensure that you have <i>write</i> permission in the temporary directory where the executables will be copied. For example, /tmp or c:\Temp. Ensure that you have <i>write</i> permission in the location where you want to create the Central Inventory (<code>oraInventory</code>) if it does not already exist. If the Central Inventory already exists, then ensure that you have <i>write</i> permission in the inventory directory. Ensure that the user who installed the existing Oracle Database has <i>write</i> permission in the data file locations where the data files for the new tablespaces will be copied. <p>These tablespaces and data files are created while configuring Enterprise Manager. While installing with simple configuration (Installing an Enterprise Manager System for a Demonstration Site (Simple Install)), the installer automatically honors the default locations so you are not prompted for them. However, while installing with custom configuration (Installing an Enterprise Manager System for a Production Site (Advanced Install)), the installer prompts you to validate or enter the locations explicitly.</p>
Proximity Requirements	<p>Ensure that the host on which the OMS is being installed and the host on which the Management Repository is being configured are located in close proximity to each other. Ideally, the round trip network latency between the two should be less than 1 millisecond.</p>
Port Requirements	<p>Ensure that the ports you assign (within the given range) to the core components of Enterprise Manager are free and available. For information on the core components and their port ranges, see <i>What Ports Are Used for Installation?</i> in the <i>Oracle Enterprise Manager Advanced Installation and Configuration Guide</i>.</p> <p>To verify if a port is free, run the following command:</p> <ul style="list-style-type: none"> On Unix: <pre>netstat -an grep <port no></pre> On Microsoft Windows: <pre>netstat -an findstr <port_no></pre>
Internet Connection Requirements	<p>Oracle recommends that the host from where you are running the installer have a connection to the Internet so that the configuration information can be automatically collected and uploaded to My Oracle Support.</p> <p>Using the Internet connection, you can also search and download software updates from My Oracle Support using the installer. For installations that do not have access to the Internet, see <i>What Are the Enterprise Manager Software Updates?</i> in the <i>Oracle Enterprise Manager Advanced Installation and Configuration Guide</i>.</p> <p>These updates should be obtained before starting the Enterprise Manager 24ai installation so they can be available to the installer at the proper time.</p>

Installing an Enterprise Manager System for a Demonstration Site (Simple Install)

To install Enterprise Manager for evaluation or demonstration purposes, use the *Simple* installation type. This installation type installs with default configuration settings and preferences that you need for a complete Enterprise Manager system. It does not offer too many options to customize your installation. For example, only the default plug-ins are deployed with the installation, and you are not provided with a separate screen to manually select the other plug-ins you want to deploy.

Therefore, this installation type is primarily meant for demonstration or evaluation purposes, and small deployments, and when you do not want to worry about the granular control of the installer and want to install the Enterprise Manager system quickly, with less memory, and for monitoring fewer targets in their environment.

To install Enterprise Manager for evaluation or demonstration purposes, follow these steps:

Note

- ATP-S cannot be used as the database that hosts OMR in the Simple Install flow. To configure Enterprise Manager with ATP-S as the OMR database, use the Software Only installation method and then run ConfigureGC. For more information, see *Using ATP-S as the Oracle Management Repository in the Enterprise Manager Advanced Installation and Configuration Guide*.
- Oracle recommends you to run the EM Prerequisite Kit before invoking the installer to ensure that you meet all the repository requirements beforehand. Even if you do not run it manually, the installer anyway runs it in the background while installing the product. However, running it manually beforehand sets up your Management Repository even before you can start the installation or upgrade process. For information on the kit, to understand how to run it, and to know about the prerequisite checks it runs, see [Overview of the EM Prerequisite Kit](#).

However, if you plan to use a database instance that was created with a preconfigured Management Repository using the database templates offered by Oracle, then make sure you pass the following parameter while invoking the EM Prerequisite Kit.

```
-componentVariables repository:EXECUTE_CHECKS_NOSEED_DB_FOUND:false
```

1. Invoke the Enterprise Manager Installation Wizard.

Invoke the installation wizard as a user who belongs to the `oinstall` group you created following the instructions in [Creating Operating System Groups and Users for Enterprise Manager](#).

For Linux platforms:

```
<Software_Location>/em24100_<platform>.bin
```

For example, run `/u01/software/em/em24100_linux64.bin`.

For Microsoft Windows platforms:

```
<Software_Location>/setup_em24100_win64.exe
```

Note

- To invoke the installation wizard on UNIX platforms, run `em24100_<platform>.bin`. To invoke on Microsoft Windows platforms, run `setup_em24100_win64.exe`.
- The installer requires about 14 GB of hard disk space in the temporary directory. If your temporary directory does not have this space, then pass the `-J-Djava.io.tmpdir` parameter and provide an alternative directory where there is 14 GB of space.

The directory specified by this parameter will also be used as the location for the Provisioning Advisor Framework (PAF) staging directory, which is used for copying the Software Library entities related to the deployment procedures. The PAF staging directory is used only for provisioning activities — entities are copied for a deployment procedure, and then, deleted once the deployment procedure ends.

For example,

```
./em24100_linux64.bin -J-Djava.io.tmpdir=/u01/software/em24/stage/
```

- Ensure that there are no white spaces in the name of the directory where you download and run the Enterprise Manager software from. For example, do not download and run the software from a directory titled `EM Software` because there is a white space between the two words of the directory name.

2. Click **Next**.
3. **Select Installation Type.**

Figure 5-4 Installation Types

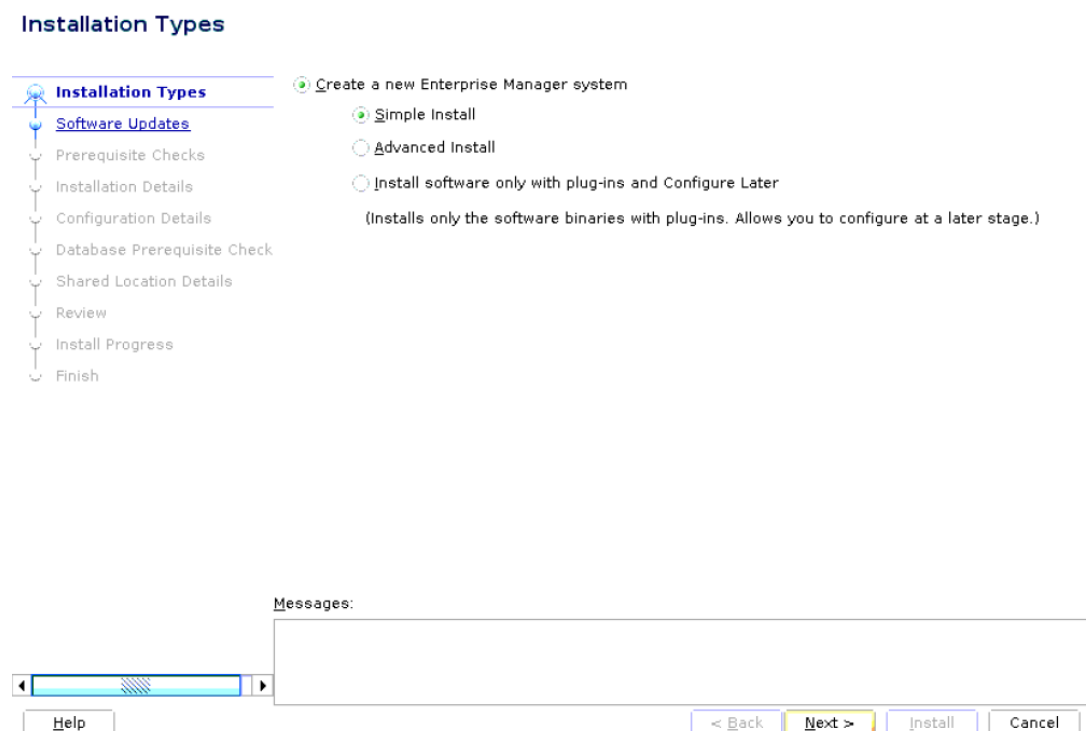

On the **Installation Types** screen, select **Create a new Enterprise Manager system**, then select **Simple install**.

4. Click **Next**.
5. **(Recommended) Install Software Updates.**

Software Updates

On the **Software Updates** screen, select **Search for Updates**, and then select one of the following options to apply the latest software updates:

- **Local Directory**, if you do not have Internet connectivity on your host, and want to download the updates in offline mode and apply them while performing the installation.
- **My Oracle Support**, if you have Internet connectivity on your host, and want to connect to My Oracle Support directly via the installer to download the updates in online mode and apply them while performing the installation.

For more information on these options, and for instructions to download and apply the software updates using these options, see *Are the Software Updates Applied Automatically Even for Databases That Have Oracle Management Repository Preconfigured?* in the *Oracle Enterprise Manager Advanced Installation and Configuration Guide*.

Note

The Software Updates screen uses the built-in feature *Auto Update* to automatically download and deploy the latest recommended patches while installing or upgrading Enterprise Manager. This way, you do not have to keep a manual check on the patches released by Oracle. All patches required by the installer for successful installation and upgrade are automatically detected and downloaded from My Oracle Support, and applied during the installation or upgrade, thus reducing the known issues and potential failures. Oracle strongly recommends using this feature, and applying the software updates while the installation is in progress. For more information, see *What Is a Software Update?* in the *Oracle Enterprise Manager Advanced Installation and Configuration Guide*.

Note

During installation, you will be prompted for the details of a database where Oracle Management Repository can be configured. If you plan to provide the details of a database that already has an Oracle Management Repository preconfigured using the database templates offered by Oracle, then the software updates selected on this screen cannot be automatically applied. In such a case, you must manually download and apply these software updates after the installation.

Note

Despite providing the My Oracle Support credentials, if you are unable to download the software updates, then exit the installer, and invoke the installer again passing the `SHOW_PROXY` parameter in the following way:

```
<Software_Location>/em24100_<platform>.bin SHOW_PROXY=true
```

To invoke the installer on Microsoft Windows, run `setup_em24100_win64.exe SHOW_PROXY=true`.

6. Click Next.

If Enterprise Manager is the first Oracle product you are installing on the host that is running on UNIX operating system, then the Oracle Inventory screen appears. For details, see step (6). Otherwise, the Check Prerequisites screen appears. For details, see step (8).

If Enterprise Manager is the first Oracle product you are installing on the host that is running on Microsoft Windows operating system, then the Oracle Inventory screen does not appear. On Microsoft Windows, the following is the default inventory directory:

```
<system drive>\Program Files\Oracle\Inventory
```

7. Enter Oracle Inventory Details.

On the **Oracle Inventory** screen, do the following. You will see this screen only if this turns out to be your first ever installation of an Oracle product on the host.

- a. Enter the full path to a directory where the inventory files and directories can be placed.

Note

- If this is the first Oracle product on the host, then the default central inventory location is `<home_directory>/oraInventory`. However, if you already have some Oracle products on the host, then the central inventory location can be found in the `oraInst.loc` file. The `oraInst.loc` file is located in the `/etc` directory for Linux and AIX, and in the `/var/opt/oracle` directory for Solaris.
- Ensure that you have *read*, *write*, and *execute* permissions on the default inventory directory. If you do not have the required permissions, then exit the installer, invoke the installer again with the `INVENTORY_LOCATION` parameter, and pass the absolute path to the alternative inventory location.

For example,

```
<Software_Location>/em24100_<platform>.bin  
INVENTORY_LOCATION=<absolute_path_to_inventory_directory>
```

Alternatively, invoke the installer with the `-invPtrLoc` parameter, and pass the absolute path to the `oraInst.loc` file that contains the alternative inventory location.

For example,

```
<Software_Location>/em24100_<platform>.bin -invPtrLoc  
<absolute_path_to_oraInst.loc>
```

However, note that these parameters are supported only on UNIX platforms, and not on Microsoft Windows platforms.

- b. Select the appropriate operating system group name that will own the Oracle inventory directories. The group that you select must have *write* permissions on the Oracle Inventory directories.
8. Click **Next**.
 9. **Check Prerequisites**.

Prerequisite Checks

Prerequisite checks verify that your environment meets all minimum requirements for installing and configuring your selected product.

Run Ignore

Prerequisite Name	Status
Checking whether the Oracle software being installed is certified o...	Succeeded
Checking whether the required packages are installed on the host.	Succeeded
Checking whether the required glibc package is installed on the host.	Succeeded
Checking for sufficient TEMP directory space...	Succeeded
Checking for sufficient inventory directory space...	Succeeded
Checking whether the software is compatible with the current oper...	Succeeded
Checking time zone settings...	Succeeded
Checking for the required kernel parameters...	Ignored
Checking for sufficient physical memory...	Succeeded
Checking for sufficient swap space...	Succeeded
Checking for the LD_ASSUME_KERNEL environment variable...	Succeeded
Checking for the http_proxy environment variable...	Succeeded

Actual Result: The http_proxy environment variable is not set.
Check complete. The overall result of this check is: Passed

Checking for the EMCLI_STATE_DIR environment variable.
Description:
Checks for the EMCLI_STATE_DIR environment variable.

Expected result: The EMCLI_STATE_DIR environment variable should not be set.
Actual Result: Variable is not set.
Check complete. The overall result of this check is: Passed

Help < Back Next > Install Cancel

On the **Prerequisite Checks** screen, check the status of the prerequisite checks run by the installation wizard, and verify whether your environment meets all the minimum requirements for a successful installation.

The installation wizard runs the prerequisite checks automatically when you come to this screen. It checks for the required operating system patches, operating system packages, and so on.

The status of the prerequisite check can be either **Warning**, **Failed**, **Succeeded**, **Not Executed**, **In Progress**, or **Pending**.

- If some checks result in **Warning** or **Failed** status, then investigate and correct the problems before you proceed with the installation. The screen provides details on why the prerequisites failed and how you can resolve them. After you correct the problems, return to this screen and click **Rerun** to check the prerequisites again.
- However, all package requirements must be met or fixed before proceeding any further. Otherwise, the installation might fail.

10. Click **Next**.

Note

If a prerequisite check fails reporting a missing package, then make sure you install the required package, and click **Rerun**. The installation wizard validates the package name as well as the version, so make sure you install the packages of the minimum versions mentioned in [Package, Kernel Parameter and Library Requirements for Enterprise Manager](#). To understand the logic the installation wizard uses to verify these packages, see [About the Logic Used by the Enterprise Manager Installation Wizard to Verify the Packages](#).

11. Enter Installation Details.

Installation Details

Installation Types

Software Updates

Prerequisite Checks

Installation Details

Configuration Details

Database Prerequisite Check

Shared Location Details

Review

Install Progress

Finish

Middleware Home Location Browse...

Agent Base directory Browse...

Host Name

Messages:

Help < Back Next > Install Cancel

On the **Installation Details** screen, do the following:

- a. Enter the Middleware home where you want to install the OMS and other core components.

For example, /u01/software/em/middleware

Note

- The Enterprise Manager Installation Wizard installs Oracle WebLogic Server 12c Release 2 (12.2.1.4.0) and JDK 1.8.0_431 by default in this middleware home directory you enter here.

Starting with Enterprise Manager 13c Release 1, a preinstalled JDK or Oracle WebLogic Server is *not* supported.

- Ensure that the number of characters in the middleware home path does not exceed 70 characters for Unix platforms and 25 characters for Microsoft Windows platforms.

For example, the middleware home path `C:\Oracle\MW\EM` containing only 15 characters is acceptable. However,

`C:\OracleSoftware\OracleMiddleware\OracleEnterpriseManager\OMS\newrelease\mwh` containing more than 25 characters is not acceptable for Microsoft Windows platforms.

- By default, the OMS instance base directory (`gc_inst`) is created outside the middleware home, and at the same parent level as the middleware home.

For example, if you enter `/u01/software/em/middleware` as the middleware home, then the OMS instance base directory is created as `/u01/software/em/gc_inst`.

However, if you are installing on an NFS-mounted drive and creating the OMS instance base directory (`gc_inst`) on that NFS-mounted drive, then after you install, move the lock files from the NFS-mounted drive to a local file system location. Modify the lock file location in the `httpd.conf` file to map to a location on a local file system. For instructions, refer to [Performing Postinstallation Tasks After Installing an Enterprise Manager System](#).

- Enter the absolute path to the agent base directory, a location outside the Oracle Middleware home where the Management Agent can be installed. For example, if the middleware home is `/u01/software/em/middleware`, then you can specify the agent base directory as `/u01/software/em/agent`.

Ensure that this location is empty and has write permission. Also ensure that it is always maintained outside the middleware home.

- Validate the name of the host where you want to configure the OMS.

The host name appears as a fully qualified name. The host name can also appear as a virtual host name if your host is configured with virtual machine.

You can choose to accept the default host name and proceed with the installation. Alternatively, you can change the name if it is incorrect, or enter another host name for this host. Ensure that the host name you enter is accessible from other hosts in the network (other hosts must be able to ping this host).

The host name appears as a fully qualified name, or as a virtual host name if your host is configured with virtual machine. If the installation wizard was invoked with a value for `ORACLE_HOSTNAME`, then this field is prepopulated with that name.

Accept the default host name, or enter a fully qualified domain name that is registered in the DNS and is accessible from other network hosts, or enter an alias host name that is defined in the `/etc/hosts` file on all the OMS instances at this site.

Note

The host name must resolve to the local host or virtual host because the host name is used for the local Oracle WebLogic Server as well as the Oracle Management Service.

Oracle recommends using a fully qualified domain name.

- Do not provide a remote host or a load balancer virtual host in this field.
- Do not enter an IP address.
- Do not use underscores in the name.
- Short names are allowed, but a warning message gets displayed.

12. Click **Next**.

13. Enter **Configuration Details**.

Figure 5-5 Configuration Details

Configuration Details

Installation Progress:

- Installation Types
- Software Updates
- Prerequisite Checks
- Installation Details
- Configuration Details**
- Database Prerequisite Check
- Shared Location Details
- Review
- Install Progress
- Finish

Administrator Password

Create Administrator Password:

Confirm Administrator Password:

The password is common for WebLogic Server administration, Node Manager, MDS administration, SYSMAN user account, and OMS registration. The password for each of these accounts can be changed after the installation.

Database Connection Details

Database Host Name:

Port:

Service/SID:

DB Username:

DB Password:

secure

Messages:

Help < Back Next > Install Cancel

On the **Configuration Details** screen, do the following:

a. Administrator Password

Enter an administrator password, which can be used as a common password for configuring the Enterprise Manager.

Note

The passwords used here must follow the conventions required for the SYSMAN account. The SYSMAN account password must begin with a letter, and can only contain uppercase or lowercase letters, numbers and the following characters: \$, #, _,

[Table 5-4](#) describes what the administrator password is used for.

Table 5-4 Usage of Administrator Password

Purpose	Description
Creates SYSMAN User Account	The user account is used as the super administrator for configuring the SYSMAN schema in the Management Repository.
Creates Default WebLogic User Account <code>weblogic</code>	The user account is used as the administrator for creating the WebLogic domain: <code>GCDomain</code> .
Creates Default Node Manager User Account <code>nodemanager</code>	The user account is automatically created during the configuration of Enterprise Manager. A Node Manager enables you to start, shut down, or restart an Oracle WebLogic Server instance remotely, and is recommended for applications with high availability requirements. This user account is for the <code>GCDomain</code> WebLogic domain.
Authenticates New Management Agents	The agent registration password is used for authenticating new Management Agents that join Enterprise Manager system, where the communication between the OMS and the Management Agent is secure.

b. Database Connection Details

Provide details of the existing, certified database where the Management Repository needs to be created including the `sys` database user password.

If you have already created a database instance with a preconfigured Management Repository using the database templates offered by Oracle, then provide details about that database instance.

The installer uses this information to connect to the existing database for creating the SYSMAN schema and plug-in schemas. If you provide details of a database that already has a preconfigured Management Repository, then the installer only creates plug-in schemas.

Note

- For information about creating a database instance with a preconfigured Management Repository using the database templates offered by Oracle, refer to [Creating a Database Instance with Preconfigured Repository Using Database Templates](#).
- If you connect to a database instance that was created using the database template offered by Oracle, then the password assigned to user accounts SYSMAN, SYSMAN_MDS, SYSMAN_APM, and SYSMAN122140_OPSS, which were created while preconfiguring the Management Repository, are automatically reset with the administrator password you enter here on this screen. We also unlock all these user accounts.

Starting with Enterprise Manager 13c Release 4, SYSMAN_OPSS user no longer exists. It has been replaced by SYSMAN<WebLogic_Server_Version>_OPSS user. In this case, SYSMAN122140_OPSS user.

- To identify whether your database is a certified database listed in the certification matrix, follow the steps outlined in [Accessing the Enterprise Manager Certification Matrix](#).
- If you are providing the details of a pluggable database (PDB), then use the full service name instead of the alias. For example, pdb.example.com. If you are providing the details of a lone-pluggable database (Lone-PDB), then use the full service name. For example, pdb.example.com. If you are providing the details of a non-container database (Non-CDB), then use the SID.
- If you are providing the details of an Oracle RAC database that is configured with Single Client Access Name (SCAN), then enter the SCAN name as the host name.
- For information on all the database initialization parameters that are set, and all the prerequisite checks that are run, and for instructions to run the prerequisite checks manually if they fail, see [Repository Prerequisite Checks Run by the EM Prerequisite Kit](#).

14. Click **Next**.

Note

- If you are connecting to an Oracle RAC database, and if you have specified the virtual IP address of one of its nodes, then the installation wizard prompts you with a Connection String dialog and requests you to update the connection string with information about the other nodes that are part of the cluster. Update the connection string and click **OK**. If you want to test the connection, click **Test Connection**.
- Starting from DB version 18.X or higher, if the RAC database is configured with Single Client Access Name (SCAN) listener, then you can enter a connection string using the SCAN listener.
- If you are connecting to an Oracle Database that is configured with CDB or PDB, then make sure you open the PDB before you provide the PDB details on this screen.
- If you see an error stating that the connection to the database failed with ORA-01017 invalid user name/password, then follow these steps to resolve the issue:
 - (1) Verify that SYS password provided is valid.
 - (2) Verify that the database initialization parameter `REMOTE_LOGIN_PASSWORDFILE` is set to Shared or Exclusive.
 - (3) Verify that password file with the file name `orapw<SID>` exists in the `<ORACLE_HOME>/dbs` directory of the database home. If it does not, create a password file using the `ORAPWD` command.

15. Check Database Prerequisites.**Database Prerequisite Checks**

Installation Types

Software Updates

Prerequisite Checks

Installation Details

Configuration Details

Database Prerequisite Checks

Shared Location Details

Review

Install Progress

Finish

Check Again Auto Fix Show All

Prereq Name	Status	Auto Fixable
Check the compatible instance parameter value.	Succeeded	No
Check the db_block_size instance parameter value.	Succeeded	No
Check the processes instance parameter value	Succeeded	No
Check the pga_aggregate_target instance parameter ...	Succeeded	No
Check the workarea_size_policy instance parameter v...	Succeeded	No
Check the session_cached_cursors instance paramet...	Warning	No
Check the open_cursors instance parameter value.	Succeeded	No
Check the sga_target instance parameter value.	Succeeded	No
Check the log_buffer instance parameter value.	Succeeded	No
Check the shared_pool_size instance parameter value.	Warning	No
Check the db_cache_size instance parameter value.	Succeeded	No
Check the large_pool_size instance parameter value.	Succeeded	No
Check the java_pool_size instance parameter value.	Succeeded	No
Check the streams_pool_size instance parameter value.	Succeeded	No

Recommendation :

Help < Back Next > Install Cancel

On the **Database Prerequisites Checks** screen review the results and check the prerequisites with status `Failed`.

- If the Auto Fixable column is `Yes`, you can click on **Auto Fix** and the installer will fix the issue automatically.
- If the Correction Type is `Manual`, you need to fix the issue manually.

For information on all the database initialization parameters that are set, and all the prerequisite checks that are run, and for instructions to run the prerequisite checks manually if they fail, see [Repository Prerequisite Checks Run by the EM Prerequisite Kit](#).

16. Click **Next**.

17. **Configure Shared Locations.**

Enterprise Manager Shared Location Details

Note

When you invoke the installer on Microsoft Windows, the Enterprise Manager Shared Location Details screen does not show the Config Volume and Cluster Volume options. This is an expected behavior.

On the Enterprise Manager Shared Location Details screen, do the following:

- (Optional) Configure Oracle Software Library.

Oracle Software Library (Software Library) is a feature within Enterprise Manager that acts as a repository to store software entities such as software patches, virtual appliance images, reference gold images, application software, and their associated directive scripts. You require the Software Library for operations such as provisioning, patching, and so on.

Select **Configure Oracle Software Library**, and enter the absolute path leading up to a unique directory name. By default, the storage location that is configured is the *OMS Shared File System* location, so Oracle strongly recommends that the location you enter is a mounted location on the OMS host. This helps when you install additional OMS instances that can use the same mounted Software Library location.

Note

Software Library supports two types of storage locations, mainly *OMS Shared File System* location and *OMS Agent File System* location. To understand these storage locations, see *Upload File Locations* in the *Oracle Enterprise Manager Administrator's Guide*.

For some reason, if you are unable to configure an *OMS Shared File System* location, then configure an *OMS Agent Storage* location. For instructions, see the section on configuring an OMS Agent file system location in *Configuring an OMS Agent File system Location* in the *Oracle Enterprise Manager Administrator's Guide*.

Note

- Configuring the Software Library at the time of installation is optional. Even if you do not select this option and configure it now, your installation will succeed. You always have the option of configuring the Software Library later using the *Initial Setup Console* or the *Software Library Administration Console* (available within the Enterprise Manager Console). However, Oracle strongly recommends that you select this option and configure it at the time of installation so that the installer can automatically configure it for you. This saves time and effort, and enables you to install an additional OMS, immediately after the first OMS, and configure it to use the same Software Library location.
- Once the Software Library is configured, you can view the location details in the *Software Library Administration Console*. To access this console, from the **Setup** menu, select **Provisioning and Patching**, then select **Software Library**.

18. Click **Next**.

19. **Review and Install.**

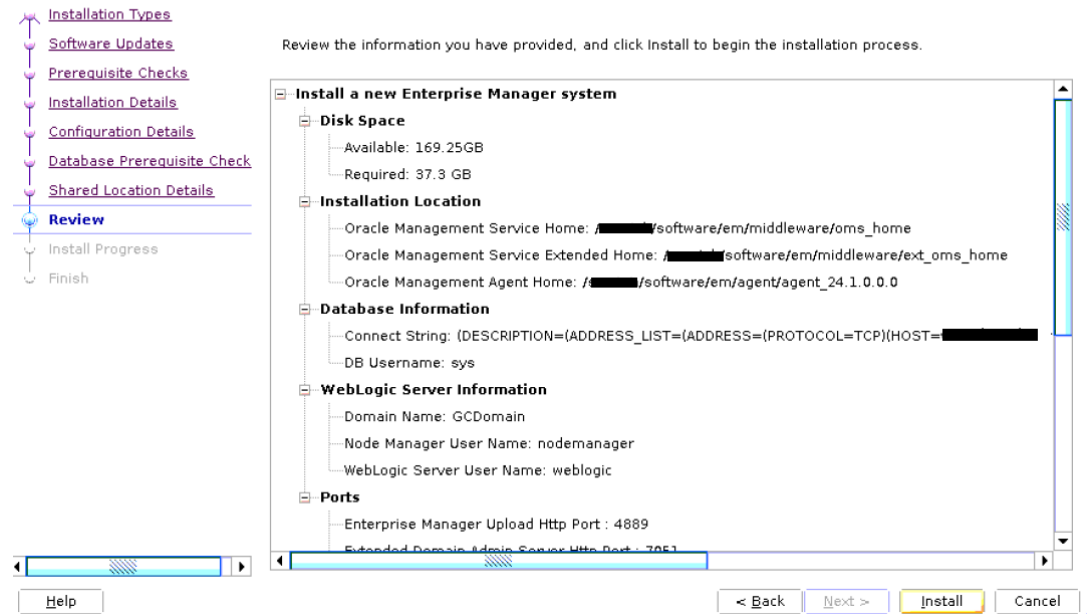
Figure 5-6 Review**Review**

On the **Review** screen, review the details you provided for the selected installation type.

- If you want to change the details, click **Back** repeatedly until you reach the screen where you want to make the changes.
- After you verify the details, if you are satisfied, click **Install** to begin the installation process.

20. Track the Progress.

On the Install Progress screen, view the overall progress (in percentage) of the installation and the status of each of the configuration assistants. Configuration assistants are run for configuring the installed components of Enterprise Manager.

Note

- If a configuration assistant fails, the installer stops and none of the subsequent configuration assistants are run. Resolve the issue and retry the configuration assistant.

For more information, see *Troubleshooting Configuration Data Collection Tools* in the *Oracle Enterprise Manager Advanced Installation and Configuration Guide*.

- If you accidentally exit the installer before clicking **Retry**, then do NOT restart the installer to reach the same screen; instead, invoke the `runConfig.pl` script from the Oracle home to rerun the Configuration Assistant in silent mode. For Microsoft Windows platforms, invoke `runConfig.pl` script.

```
$<ORACLE_HOME>/oui/bin/runConfig.pl  
<absolute_path_to_Middleware_home>
```

If the `runConfig.pl` script fails, then clean up your environment and redo the installation.

21. Run Scripts.

Once the software binaries are copied and configured, you are prompted to run the `allroot.sh` script, and the `oraInstRoot.sh` script if this is the first Oracle product installation on the host. Open another window, log in as `root`, and manually run the scripts.

If you are installing on Microsoft Windows operating system, then you will NOT be prompted to run this script.

22. End the Installation.

On the Finish screen, you should see information pertaining to the installation of Enterprise Manager. Review the information and click **Close** to exit the installation wizard.

For more information about this installation, refer to the following file in the Oracle home of the OMS:

```
$<ORACLE_HOME>/install/setupinfo.txt
```

Note

- Server Load Balancer

If a Server Load Balancer (SLB) is configured in your environment, and the upload port is locked, then configure the SLB for JVM D Engines, and then secure the OMS.

If an SLB is configured in your environment, but the upload port is unlocked, then decide whether you want to route the JVM D traffic through the SLB. If you do, then configure the SLB for JVM D Engines, and then secure the OMS.

To secure the OMS, run the following command:

```
<ORACLE_HOME>/bin/emctl secure oms -host <SLB host>-  
slb_jvmd_http_port <JVM D_SLB_HTTP_Port> -slb_jvmd_https_port  
<JVM D_SLB_HTTPS_Port> -sysman_pwd <system_password> -reg_pwd  
<agent_registration_password>
```

- Log Files

If the installation fails for some reason, review the log files. For information, see *Overview of the Installation and Configuration Log Files* in the *Oracle Enterprise Manager Advanced Installation and Configuration Guide*.

- Repository Database Corrective Actions

If you have run the installation wizard and let the installation wizard take corrective actions to correct the repository settings, and if you have exited the wizard without completing the installation process, then remember that the repository settings might not reset to their original values because you abruptly ended the installation. In this case, before invoking the installation wizard again, run the EM Prerequisite Kit to manually reset the values. To do so, see [Overview of the EM Prerequisite Kit](#).

Installing an Enterprise Manager System for a Production Site (Advanced Install)

To install Enterprise Manager in a production environment, use the *Advanced* installation type. This installation type offers custom or advanced configuration options that enable you to customize your installation to suit your needs.

This installation type provides the following benefits:

- Offers an option to select the deployment size (small, medium, or large) of your choice, and depending on the deployment size you select, configures with the required memory. The deployment size essentially indicates the number of targets you plan to monitor, the number of Management Agents you plan to have, and the number of concurrent user sessions you plan to have.
- Allows you to use a database where the Management Repository is preconfigured using the database templates offered by Oracle.
- Deploys the mandatory plug-ins such as Oracle Database plug-in, Oracle Fusion Middleware plug-in, Oracle Exadata plug-in, Oracle Cloud Framework plug-in, and Oracle System Infrastructure plug-in. In addition, enables you to select and deploy other optional plug-ins of your choice.

- Allows you to change the name of the default user account weblogic for the WebLogic domain GCDomain.
- Prompts for separate, distinct passwords for WebLogic Server administration, Node Manager, SYSMAN user account, and Management Agent registration.
- Allows you to change the name of the default OMS instance base directory (`gc_inst`) to a name of your choice, and creates that directory outside the Middleware home.
- Allows you to change the locations of the tablespaces for management, configuration data, and JVM diagnostics data.
- Allows you to customize the ports according to your environment.

To install Enterprise Manager for a production site, follow these steps:

① Note

- ATP-S cannot be used as the database that hosts OMR in the end-to-end Advanced Install flow. To configure Enterprise Manager with ATP-S as the OMR database, use the Software Only installation method and then run `ConfigureGC`. For more information, see [Using ATP-S as the Oracle Management Repository in the Enterprise Manager Advanced Installation and Configuration Guide](#).
- Oracle recommends you to run the EM Prerequisite Kit before invoking the installer to ensure that you meet all the repository requirements beforehand. Even if you do not run it manually, the installer anyway runs it in the background while installing the product. However, running it manually beforehand sets up your Management Repository even before you can start the installation or upgrade process. For information on the kit, to understand how to run it, and to know about the prerequisite checks it runs, see [Repository Prerequisite Checks Run by the EM Prerequisite Kit](#).

However, if you plan to use a database instance that was created with a preconfigured Management Repository using the database templates offered by Oracle, then make sure you pass the following parameter while invoking the EM Prerequisite Kit.

```
-componentVariables repository:EXECUTE_CHECKS_NOSEED_DB_FOUND:false
```

1. Invoke the Enterprise Manager Installation Wizard.

Invoke the installation wizard as a user who belongs to the `oinstall` group you created following the instructions in [Creating Operating System Groups and Users for Enterprise Manager](#).

```
<Software_Location>/em24100_<platform>.bin
```

For example, for Linux platform, run `/u1/software/em/em24100_linux64.bin`.

Note

- To invoke the installation wizard on UNIX platforms, run `em24100_<platform>.bin`. To invoke on Microsoft Windows platforms, run `setup_em24100_win64.exe`.
- The installer requires about 14 GB of hard disk space in the temporary directory. If your temporary directory does not have this space, then pass the `-J-Djava.io.tmpdir` parameter and provide an alternative directory where there is 14 GB of space.

The directory specified by this parameter will also be used as the location for the Provisioning Advisor Framework (PAF) staging directory, which is used for copying the Software Library entities related to the deployment procedures. The PAF staging directory is used only for provisioning activities — entities are copied for a deployment procedure, and then, deleted once the deployment procedure ends.

For example,

```
./em24100_linux64.bin -J-Djava.io.tmpdir=/u01/software/em24/stage/
```

- Ensure that there are no white spaces in the name of the directory where you download and run the Enterprise Manager software from. For example, do not download and run the software from a directory titled `EM Software` because there is a white space between the two words of the directory name.

2. Click **Next**.
3. **Select Installation Type.**

Figure 5-7 Installation Types

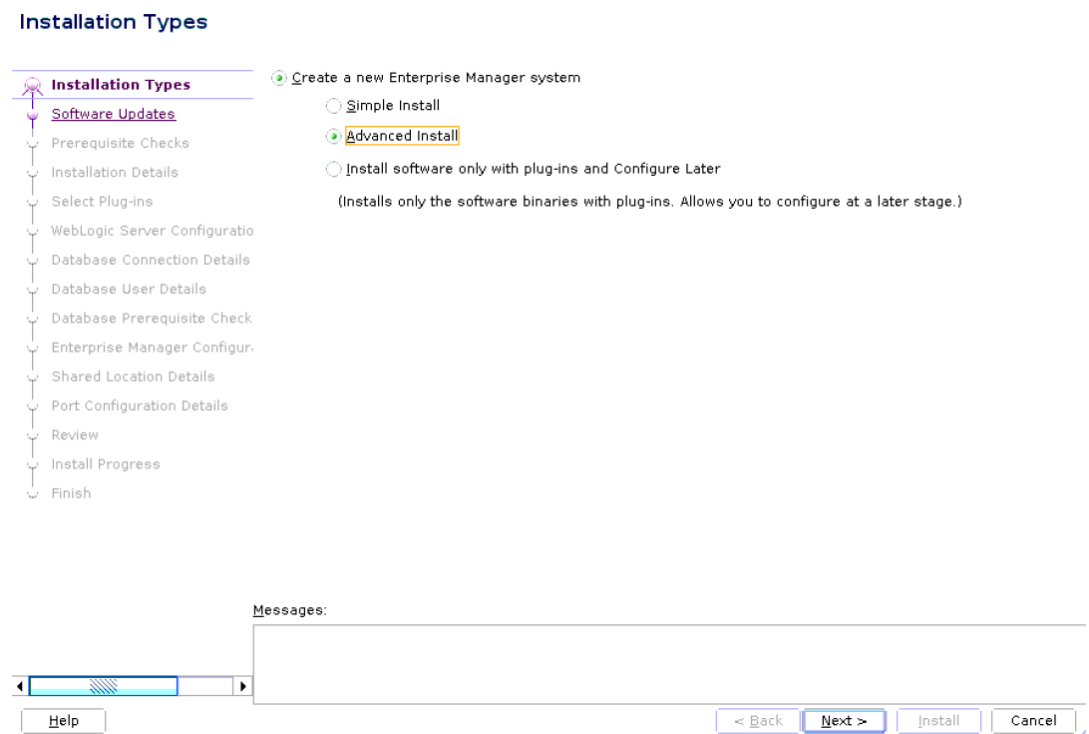

On the Installation Types screen, select **Create a new Enterprise Manager system**, then select **Advanced Install**.

4. Click **Next**.
5. **(Recommended) Install Software Updates.**

On the Software Updates screen, select **Search for Updates**, and then select one of the following options to apply the latest software updates:

- **Local Directory**, if you do not have Internet connectivity on your host, and want to download the updates in offline mode and apply them while performing the installation.
- **My Oracle Support**, if you have Internet connectivity on your host, and want to connect to My Oracle Support directly via the installer to download the updates in online mode and apply them while performing the installation.

For more information on these options, and for instructions to download and apply the software updates using these options, see *Are the Software Updates Applied Automatically Even for Databases That Have Oracle Management Repository Preconfigured?* in the *Oracle Enterprise Manager Advanced Installation and Configuration Guide*.

Note

The Software Updates screen uses the built-in feature *Auto Update* to automatically download and deploy the latest recommended patches while installing or upgrading Enterprise Manager. This way, you do not have to keep a manual check on the patches released by Oracle. All patches required by the installer for successful installation and upgrade are automatically detected and downloaded from My Oracle Support, and applied during the installation or upgrade, thus reducing the known issues and potential failures. Oracle strongly recommends using this feature, and applying the software updates while the installation is in progress. For more information, see *What Is a Software Update?* in the *Oracle Enterprise Manager Advanced Installation and Configuration Guide*.

Note

During installation, you will be prompted for the details of a database where Oracle Management Repository can be configured. If you plan to provide the details of a database that already has an Oracle Management Repository preconfigured using the database templates offered by Oracle, then the software updates selected on this screen cannot be automatically applied. In such a case, you must manually download and apply these software updates after the installation.

Note

Despite providing the My Oracle Support credentials, if you are unable to download the software updates, then exit the installer, and invoke the installer again passing the `-showProxy` parameter in the following way:

```
<Software_Location>/em24100_<platform>.bin SHOW_PROXY=true
```

6. Click **Next**.

If Enterprise Manager is the first Oracle product you are installing on the host that is running on UNIX operating system, then the Oracle Inventory screen appears. For details, see step (7). Otherwise, the Prerequisite Checks screen appears. For details, see step (9).

If Enterprise Manager is the first Oracle product you are installing on the host that is running on Microsoft Windows operating system, then the Oracle Inventory screen does not appear. On Microsoft Windows, the following is the default inventory directory:

```
<system drive>\Program Files\Oracle\Inventory
```

7. Enter Oracle Inventory Details.

On the Oracle Inventory screen, do the following. You will see this screen only if this turns out to be your first ever installation of an Oracle product on the host.

- a. Enter the full path to a directory where the inventory files and directories can be placed.

Note

- If this is the first Oracle product on the host, then the default central inventory location is `<home directory>/oraInventory`. However, if you already have some Oracle products on the host, then the central inventory location can be found in the `oraInst.loc` file. The `oraInst.loc` file is located in the `/etc` directory for Linux and AIX, and in the `/var/opt/oracle` directory for Solaris and HP-UX.
- Ensure that you have *read*, *write*, and *execute* permissions on the default inventory directory. If you do not have the required permissions, then exit the installer, invoke the installer again with the `INVENTORY_LOCATION` parameter, and pass the absolute path to the alternative inventory location.

For example,

```
<Software_Location>/em24100_<platform>.bin  
INVENTORY_LOCATION=<absolute_path_to_inventory_directory>
```

Alternatively, invoke the installer with the `-invPtrLoc` parameter, and pass the absolute path to the `oraInst.loc` file that contains the alternative inventory location.

For example,

```
<Software_Location>/em24100_<platform>.bin -invPtrLoc  
<absolute_path_to_oraInst.loc>
```

However, note that these parameters are supported only on UNIX platforms, and not on Microsoft Windows platforms.

- b. Select the appropriate operating system group name that will own the Oracle inventory directories. The group that you select must have *write* permissions on the Oracle Inventory directories.
8. Click **Next**.
 9. Check **Prerequisites**.

Prerequisite Checks

Prerequisite checks verify that your environment meets all minimum requirements for installing and configuring your selected product.

Buttons:

Prerequisite Name	Status
Checking whether the Oracle software being installed is certified on the ...	Succeeded
Checking whether the required packages are installed on the host.	Succeeded
Checking whether the required glibc package is installed on the host.	Succeeded
Checking for sufficient TEMP directory space...	Succeeded
Checking for sufficient inventory directory space...	Succeeded
Checking whether the software is compatible with the current operating ...	Succeeded
Checking time zone settings...	Succeeded
Checking for the required kernel parameters...	Ignored
Checking for sufficient physical memory...	Succeeded
Checking for sufficient swap space...	Succeeded
Checking for the LD_ASSUME_KERNEL environment variable...	Succeeded
Checking for the http_proxy environment variable...	Succeeded
Checking for the EMCLI_STATE_DIR environment variable.	Succeeded

Expected result: The http_proxy environment variable should not be set.
Actual Result: The http_proxy environment variable is not set.
Check complete. The overall result of this check is: Passed

Checking for the EMCLI_STATE_DIR environment variable.
Description:
Checks for the EMCLI_STATE_DIR environment variable.

Expected result: The EMCLI_STATE_DIR environment variable should not be set.
Actual Result: Variable is not set.
Check complete. The overall result of this check is: Passed

Buttons:

On the Prerequisite Checks screen, check the status of the prerequisite checks run by the installation wizard, and verify whether your environment meets all the minimum requirements for a successful installation.

The installation wizard runs the prerequisite checks automatically when you come to this screen. It checks for the required operating system patches, operating system packages, and so on.

The status of the prerequisite check can be either **Warning**, **Failed**, **Succeeded**, **Not Executed**, **In Progress**, or **Pending**.

If some checks result in **Warning** or **Failed** status, then investigate and correct the problems before you proceed with the installation. The screen provides details on why the prerequisites failed and how you can resolve them. After you correct the problems, return to this screen and click **Rerun** to check the prerequisites again.

Note

You can choose to ignore the checks with **Warning** status by clicking **Ignore**. However, all package requirements must be met or fixed before proceeding any further.

Note

If a prerequisite check fails reporting a missing package, then make sure you install the required package, and click **Rerun**. The installation wizard validates the package name as well as the version, so make sure you install the packages of the minimum versions mentioned in [Package, Kernel Parameter and Library Requirements for Enterprise Manager](#). To understand the logic the installation wizard uses to verify these packages, see [About the Logic Used by the Enterprise Manager Installation Wizard to Verify the Packages](#).

10. Click Next.**Note**

If a prerequisite check fails reporting a missing package, then make sure you install the required package, and click **Rerun**. The installation wizard validates the package name as well as the version, so make sure you install the packages of the minimum versions mentioned in [Package, Kernel Parameter and Library Requirements for Enterprise Manager](#). To understand the logic the installation wizard uses to verify these packages, see [About the Logic Used by the Enterprise Manager Installation Wizard to Verify the Packages](#).

11. Enter Installation Details.**Installation Details**

Installation Types

Software Updates

Prerequisite Checks

Installation Details

Select Plug-ins

WebLogic Server Configuratio

Database Connection Details

Database User Details

Database Prerequisite Check

Enterprise Manager Configur.

Shared Location Details

Port Configuration Details

Review

Install Progress

Finish

Middleware Home Location

Agent Base directory

Host Name

Messages:

On the Installation Details screen, do the following:

- a. Enter the Middleware home where you want to install the OMS and other core components. This is essentially the Oracle home.

Note

- The Enterprise Manager Installation Wizard installs Oracle WebLogic Server 12c Release 2 (12.2.1.4.0) and JDK 1.8.0_431 by default in this middleware home directory you enter here. A preinstalled JDK or Oracle WebLogic Server is *not* supported from 13c Release 1 onwards.
- Ensure that the number of characters in the middleware home path does not exceed 70 characters for Unix platforms and 25 characters for Microsoft Windows platforms.

For example, the middleware home path `C:\Oracle\MW\EM` containing only 15 characters is acceptable. However, `C:\OracleSoftware\OracleMiddleware\OracleEnterpriseManager\OMS\newrelease\mwh` containing more than 25 characters is not acceptable for Microsoft Windows platforms.

- b. Enter the absolute path to the agent base directory, a location outside the middleware home where the Management Agent can be installed. For example, if the middleware home is `/u01/software/em/middleware`, then you can specify the agent base directory as `/u01/software/em/agentbasedir`.

Ensure that this location is empty and has write permission. Also ensure that it is always maintained outside the Oracle Middleware home.

- c. Validate the name of the host where you want to configure the OMS.

The host name appears as a fully qualified name, or as a virtual host name if your host is configured with virtual machine. If the installation wizard was invoked with a value for `ORACLE_HOSTNAME`, then this field is prepopulated with that name.

Accept the default host name, or enter a fully qualified domain name that is registered in the DNS and is accessible from other network hosts, or enter an alias host name that is defined in the `/etc/hosts` file on all the OMS instances at this site.

Note

The host name must resolve to the local host or virtual host because the host name is used for the local Oracle WebLogic Server as well as the Oracle Management Service. Do not provide a remote host or a load balancer virtual host in this field. Do not enter an IP address. Do not use underscores in the name. Short names are allowed, but you will see a warning, so Oracle recommends that you enter a fully qualified domain name instead.

12. Click **Next**.

13. **Select Plug-Ins.**

On the Plug-In Deployment screen, select the optional plug-ins you want to install from the software kit (DVD, downloaded software) while installing the Enterprise Manager system.

Plug-Ins are pluggable entities that offer special management capabilities customized to suit specific target types or solution areas.

The pre-selected rows are mandatory plug-ins that will be installed by default. Select the optional ones you want to install.

Note

- If you select a deprecated plug-in that is supported only in the current version and not in any of the future releases, then you are prompted to evaluate your selection and decide whether or not you want to proceed with the deployment of such plug-ins.
- During installation, if you want to install a plug-in that is not available in the software kit, then refer to [Advanced Options Supported for Installing an Enterprise Manager System for a Production Site \(Advanced Install\)](#) for the point that describes how you can install additional plug-ins.

14. Click **Next**.

15. Enter **WebLogic Server Configuration Details**.

WebLogic Server Configuration Details

Installation Types
Software Updates
Prerequisite Checks
Installation Details
[Select Plug-ins](#)
WebLogic Server Configur
[Database Connection Details](#)
Database User Details
Database Prerequisite Check
Enterprise Manager Configur.
Shared Location Details
Port Configuration Details
Review
Install Progress
Finish

WebLogic Domain Name: GCDomain
WebLogic User Name:
WebLogic Password:
Confirm Password:
Node Manager User Name: nodemanager
Node Manager Password:
Confirm Password:
OMS Instance Base Location:

Messages:

On the WebLogic Server Configuration Details screen, enter the information for the GCDomain WebLogic domain.

Enter the credentials for the WebLogic Server user account and the Node Manager user account, and validate the path to the Oracle Management Service instance base location. By default, the WebLogic user name is `weblogic`. You can modify it if preferred.

Note

- The password should contain at least 8 characters without any spaces, start with a letter, and include at least one numeric value.
- Ensure the Oracle Management Service (OMS) instance base location is outside the middleware home.
- If you are installing on an NFS-mounted drive and creating the OMS instance base directory (`gc_inst`) on that NFS-mounted drive, then after you install, move the lock files from the NFS-mounted drive to a local file system location. Modify the lock file location in the `httpd.conf` file to map to a location on a local file system. For instructions, see [Performing Postinstallation Tasks After Installing an Enterprise Manager System](#).

By default, the WebLogic Domain name is `GCDomain`, and the Node Manager name is `nodemanager`. These are non-editable fields. The installer uses this information for creating Oracle WebLogic domain and other associated components such as the admin server, managed server, and node manager. A node manager enables you to start, shut down, or restart an Oracle WebLogic Server instance remotely, and is recommended for applications with high availability requirements.

Note

On Microsoft Windows, a Node Manager service is NOT created. This is an expected behavior.

16. Click **Next**.
17. Enter **Database Connection Details**.

Database Connection Details

Installation Types

Software Updates

Prerequisite Checks

Installation Details

Select Plug-ins

WebLogic Server Configuratio

Database Connection Det

Database User Details

Database Prerequisite Check

Enterprise Manager Configur.

Shared Location Details

Port Configuration Details

Review

Install Progress

Finish

Database Host Name

Port

Service/SID

SYS Password

Deployment Size

Select to provide Database SSL Configuration Details (one-way SSL)

The Truststore contains trusted public certificates

Database Truststore File

Database Truststore Password

Select to provide Database SSL Configuration Details (Two-way SSL)

The Keystore contains private keys and its corresponding public certificate chain.

Database Keystore File

Database Keystore Password

Messages:

On the Database Connection Details screen, do the following:

- a. Provide details of the existing, certified database where the Management Repository needs to be created including the SYS database user password.

If you have already created a database instance with a preconfigured Management Repository using the database templates offered by Oracle, then provide details about that database instance.

The installer uses this information to connect to the existing database for creating the SYSMAN schema and plug-in schemas. If you provide details of a database that already has a preconfigured Management Repository, then the installer only creates plug-in schemas.

Note

- The database connection details in this step apply to on-premises OMR databases. For ATP-S OMR databases, use the Software Only installation and ConfigureGC flow. In that flow, the connection details are derived from the ATP-S wallet. For more information, see *Using ATP-S as the Oracle Management Repository in the Enterprise Manager Advanced Installation and Configuration Guide*.
- If you connect to a database instance that was created using the database template offered by Oracle, then note that the password assigned to the user accounts SYSMAN_MDS, SYSMAN_APM, and SYSMAN122140_OPSS, which were created while preconfiguring the Management Repository, are automatically reset with the SYSMAN password you enter on the Enterprise Manager Configuration Details screen.

Starting with Enterprise Manager 13c Release 4, SYSMAN_OPSS user no longer exists. It has been replaced by SYSMAN<WebLogic_Server_Version>, in this case SYSMAN122140_OPSS user.

- If you are providing the details of a pluggable database (PDB), then use the full service name instead of the alias. For example, pdb.example.com. If you are providing the details of a lone-pluggable database (Lone-PDB), then use the full service name. For example, pdb.example.com. If you are providing the details of a non-container database (Non-CDB), then use the SID.
- For more information on creating a database instance with Preconfigured Repository using database templates for CDB and PDB, refer [Creating a Database Instance with Preconfigured Repository Using Database Templates for CDB and PDB](#).
- If you are providing the details of an Oracle RAC database that is configured with Single Client Access Name (SCAN), then enter the SCAN name as the host name.

- b. Select the deployment size from the **Deployment Size** list to indicate the number of targets you plan to monitor, the number of Management Agents you plan to have, and the number of concurrent user sessions you plan to have.

[Table 5-5](#) describes each deployment size.

Table 5-5 Deployment Size

Deployment Size	Targets Count	Management Agents Count	Concurrent User Session Count
Small	Up to 999	Up to 99	Up to 10
Medium	Between 1000 and 9999	Between 100 and 999	Between 10 and 24
Large	10,000 or more	1000 or more	Between 25 and 50

Note

If the database you are connecting to is a database instance created with a preconfigured Management Repository using the database templates offered by Oracle (as described in [Creating a Database Instance with Preconfigured Repository Using Database Templates](#)), then make sure the deployment size you select on this screen matches with the deployment size you selected in the Oracle Database Configuration Assistant (DBCA) while creating the database instance.

If you want to select a deployment size different from the deployment size you had selected while creating the database instance using DBCA, then do one of the following:

- Select the deployment size of your choice on this screen, and click **Next**. When you see errors, fix the parameters in the database, then return to this screen to continue with the installation. To automatically fix the parameters using Oracle-supplied SQL scripts, see [Automatically Setting Database Parameters and Converting the Management Repository to Support a Deployment Size \(Large, Medium, or Small\)](#).
- Minimize the installer, create another database instance with a template for the desired deployment size, then return to this screen and select the matching deployment size. For instructions, see [Creating a Database Instance with Preconfigured Repository Using Database Templates](#).

Note

For more information on deployment sizes, the prerequisite checks that are run, the database parameters that are set, and how you can modify the deployment size after installation, see *What is a Deployment Size for Enterprise Manager in an Advanced Configuration?* in the *Oracle Enterprise Manager Advanced Installation and Configuration Guide*.

- c. (Optional) Check the **Select to provide Database SSL Configuration Details (One-way SSL)** checkbox if the database is one-way SSL configured. The truststore details are required for one-way SSL configuration.

Provide the database truststore file and password.

- d. (Optional) Check the **Select to provide Database SSL Configuration Details (Two-way SSL)** checkbox if the database is two-way SSL configured. The keystore details are required for two-way SSL configuration.

Provide the database keystore file and password.

18. Click **Next**.

Note

- If you are connecting to an Oracle RAC database, and if you have specified the virtual IP address of one of its nodes, then the installation wizard prompts you with a Connection String dialog and requests you to update the connection string with information about the other nodes that are part of the cluster. Update the connection string and click **OK**. If you want to test the connection, click **Test Connection**.
- If your Oracle RAC Database is configured with Single Client Access Name (SCAN) listener, then you can enter a connection string using the SCAN listener.
- If you are connecting to an Oracle Database that is configured with CDB or PDB, then make sure you open the PDB before you provide the PDB details on this screen.
- If you see an error stating that the connection to the database failed with ORA-01017 invalid user name/password, then follow these steps to resolve the issue:
 - (1) Verify that SYS password provided is valid.
 - (2) Verify that the database initialization parameter `REMOTE_LOGIN_PASSWORDFILE` is set to Shared or Exclusive.
 - (3) Verify that password file with the file name `orapw<SID>` exists in the `<ORACLE_HOME>/dbs` directory of the database home. If it does not, create a password file using the `ORAPWD` command.

19. Enter Database User Details**Database User Details**

Installation Types

Software Updates

Prerequisite Checks

Installation Details

Select Plug-ins

WebLogic Server Configuratio

[Database Connection Details](#)

Database User Details

[Database Prerequisite Check](#)

Enterprise Manager Configur.

Shared Location Details

Port Configuration Details

Review

Install Progress

Finish

Perform Installation using SYS user
(SYS is the default user in the repository database for installation.)

Perform Installation using non-SYS user
(The non-SYS user option is to avoid using a SYS user for installation. If the specified user does not exist, the installer will create a non-SYS user with a username starting with SYSMAN_<username> in the repository database.)

DB Username

DB Password

Messages:

On the **Database User Details** screen, select if you want to perform the installation using SYS or non-SYS database user.

SYS is the default user in the Repository database.

A non-SYS user is a less privileged administrator user of the Repository database that still allows you to perform Enterprise Manager administration tasks.

If the **Perform Installation using non-SYS user** is selected, you need to provide the database user name and password for the non-SYS user. The non-SYS user name should have the `SYSMAN_` prefix as part of user name. For example, you can enter `SYSMAN_ADMIN` under **DB Username**. If the user doesn't exist, the Enterprise Manager installer creates the new user in the Repository database.

Click **Next**.

20. Check Database Prerequisites.

Database Prerequisite Checks

Prereq Name	Status	Auto Fixable
Check the compatible instance parameter value.	Succeeded	
Check the db_block_size instance parameter value.	Succeeded	
Check the processes instance parameter value	Succeeded	
Check the pga_aggregate_target instance parameter ...	Succeeded	
Check the workarea_size_policy instance parameter v...	Succeeded	
Check the session_cached_cursors instance paramet...	Warning	
Check the open_cursors instance parameter value.	Succeeded	
Check the sga_target instance parameter value.	Succeeded	
Check the log_buffer instance parameter value.	Succeeded	
Check the shared_pool_size instance parameter value.	Warning	
Check the db_cache_size instance parameter value.	Succeeded	
Check the large_pool_size instance parameter value.	Succeeded	
Check the java_pool_size instance parameter value.	Succeeded	
Check the streams_pool_size instance parameter value.	Succeeded	

Recommendation :

On the Database Prerequisites Checks screen, check the status of the database prerequisites.

Review the results and check the prerequisites with status **Failed**.

- If the Auto Fixable column is **Yes**, you can click on **Auto Fix** and the installer will fix the issue automatically.
- If the Correction Type is **Manual**, you need to fix the issue manually.

For information on all the database initialization parameters that are set, and all the prerequisite checks that are run, and for instructions to run the prerequisite checks manually if they fail, see [Repository Prerequisite Checks Run by the EM Prerequisite Kit](#).

21. Click Next.

22. Enter Enterprise Manager Configuration Details.**Enterprise Manager Configuration Details**

Installation Types

Software Updates

Prerequisite Checks

Installation Details

Select Plug-ins

WebLogic Server Configuratio

Database Connection Details

Database User Details

Database Prerequisite Check

Enterprise Manager Configuration Details

Shared Location Details

Port Configuration Details

Review

Install Progress

Finish

Create SYSMAN Password

Confirm Password

Agent Registration Password

Confirm Password

Management Tablespace

Configuration Data Tablespace

SYM Diagnostics Data Tablespace

Messages:

On the Enterprise Manager Configuration Details screen, do the following:

- a. For **SYSMAN Password**, enter a password for creating the SYSMAN user account. The SYSMAN user account is used for creating the SYSMAN schema, which holds most of the relational data used in managing Enterprise Manager. SYSMAN is also the super administrator for Enterprise Manager.

Note

- The SYSMAN account password must begin with a letter. It can only contain uppercase or lowercase letters, numbers and the following special characters: \$, #, _
- If you connect to a database instance that was created using the database template offered by Oracle, then note that the password assigned to the user accounts SYSMAN_MDS, SYSMAN_APM, and SYSMAN122140_OPSS, which were created while preconfiguring the Management Repository, are automatically reset with the SYSMAN password you enter on this screen.

- b. For **Registration Password**, enter a password for registering the new Management Agents that join the Enterprise Manager system.

Note

Ensure that your password contains at least 8 characters without any spaces, begins with a letter, and includes at least one numeric value.

- c. For **Management Tablespace**, enter the full path to the location where the data file for management tablespace (`mgmt.dbf`) can be stored. The installer uses this information for storing data about the monitored targets, their metrics, and so on. Ensure that the specified path leads up to the file name.

For example, `/u01/oracle/prod/oradata/mgmt.dbf`

If the database is on Oracle Automatic Storage Management (Oracle ASM), then the path must look like: `+<disk_group>/<sid>/<subdir_path_if_any>/<datafilename>.dbf`.

For example, `+DATA/oemrsp01d/datafile/mgmt.dbf`

- d. For **Configuration Data Tablespace**, enter the full path to the location where the data file for configuration data tablespace (`mgmt_ecm_depot1.dbf`) can be stored. This is required for storing configuration information collected from the monitored targets. Ensure that the specified path leads up to the file name.

For example, `/u01/oracle/prod/oradata/mgmt_ecm_depot1.dbf`

If the database is on Oracle Automatic Storage Management (Oracle ASM), then the path must look like: `+<disk_group>/<sid>/<subdir_path_if_any>/<datafilename>.dbf`

For example, `+DATA/oemrsp01d/datafile/mgmt_ecm_depot1.dbf`

- e. For **JVM Diagnostics Data Tablespace**, enter the full path to a location where the data file for JVM Diagnostics data tablespace (`mgmt_deepdive.dbf`) can be stored. Ensure that the specified path leads up to the file name. Enterprise Manager requires this data file to store monitoring data related to JVM Diagnostics and Application Dependency Performance (ADP).

For example, `/u01/oracle/prod/oradata/mgmt_deepdive.dbf`.

If the database is on Oracle Automatic Storage Management (Oracle ASM), then the path must look like: `+<disk_group>/<sid>/<subdir_path_if_any>/<datafilename>.dbf`

For example, `+DATA/oemrsp01d/datafile/mgmt_deepdive.dbf`.

23. Click **Next**.

24. **Configure Shared Locations.**

Enterprise Manager Shared Location Details

Installation Types

Software Updates

Prerequisite Checks

Installation Details

Select Plug-ins

WebLogic Server Configuratio

Database Connection Details

Database User Details

Database Prerequisite Check

Enterprise Manager Configur.

Shared Location Details

Port Configuration Details

Review

Install Progress

Finish

Configure Oracle Software Library

Software Library Location

If you are planning to have a multi-OMS setup, then enter a shared location that is accessible from all the OMS instances.

Messages:

On the Enterprise Manager Shared Location Details screen, do the following:

- a. Configure Oracle Software Library. Oracle Software Library (Software Library) is a feature within Enterprise Manager that acts as a repository to store software entities such as software patches, virtual appliance images, reference gold images, application software, and their associated directive scripts. You require the Software Library for operations such as provisioning, patching, and others.

Check the **Configure Oracle Software Library**, and enter the absolute path to a unique directory name under the **Software Library Location**. By default, the storage location that is configured is the *OMS Shared File System* location, therefore Oracle strongly recommends that the location you enter is a mounted location on the OMS host. This helps when you install additional OMS instances that can use the same mounted Software Library location.

Note

Software Library supports two types of storage locations, mainly *OMS Shared File System* location and *OMS Agent File System* location. To understand these storage locations, see *Upload File Locations* in the *Oracle Enterprise Manager Administrator's Guide*.

For some reason, if you are unable to configure an *OMS Shared File System* location, then configure an *OMS Agent Storage* location. For instructions, see the section on configuring an OMS Agent file system location in *Configuring an OMS Agent File system Location* in the *Oracle Enterprise Manager Administrator's Guide*.

Note

- Configuring the Software Library at the time of installation is optional. Even if you do not select this option and configure it now, your installation will succeed. You always have the option of configuring the Software Library later using the *Initial Setup Console* or the *Software Library Administration Console* (available within the Enterprise Manager Console). However, Oracle strongly recommends that you select this option and configure it at the time of installation so that the installer can automatically configure it for you. This saves time and effort, and enables you to install an additional OMS, immediately after the first OMS, and configure it to use the same Software Library location.
- Once the Software Library is configured, you can view the location details in the *Software Library Administration Console*. To access this console, from the **Setup** menu, select **Provisioning and Patching**, then select **Software Library**.

- Click **Next**.
- Customize Ports**.

Figure 5-8 Port Configuration Details

Port Configuration Details

Configuration of the Enterprise Manager system requires the allocation of several ports to facilitate internal communication between system components and to provide access to the console through a browser. The following table contains the ports that will be allocated, along with the recommended port ranges, for each component. By default, the first available port in the specified port range has been chosen.

Component Name	Recommended Port Range	Port
Enterprise Manager Upload Http Port	4889-4898	4889
Extended Domain Admin Server Http Port*	7051-7100	7051
Managed Server Http Port	7201-7300	7202
Extended Domain Node Manager Http Port*	7501-7600	7502
API Gateway Admin Http SSL Port*	9899,9851-9900	9851
Node Manager Http SSL Port	7401-7500	7403
API Gateway Admin Http Port*	9802,9801-9850	9803
Extended Domain Managed Server Http SSL Port*	7651-7700	7651
Enterprise Manager Upload Http SSL Port	1159,4899-4908	4903
Extended Domain Admin Server Http SSL Port*	7002-7050	7016
Oracle Management Agent Port	3872,1830-1849	3872
Enterprise Manager Central Console Http Port	7788-7798	7788
Admin Server Http SSL Port	7101-7200	7102
Managed Server Http SSL Port	7301-7400	7301
Enterprise Manager Central Console Http SSL Port	7799-7809	7803
Extended Domain Managed Server Http Port*	7601-7650	7601

Messages:

On the Port Configuration Details screen, customize the ports to be used for various components.

Note

If all the ports on this screen appear as -1, then it indicates that the installer is unable to bind the ports on the host. To resolve this issue, exit the installer, verify the host name and the IP configuration of this host (ensure that the IP address of the host is not being used by another host), restart the installer, and try again.

You can enter a free custom port that is either within or outside the port range recommended by Oracle. For more information, see *What Ports Are Used for Installation?* in the *Oracle Enterprise Manager Advanced Installation and Configuration Guide*.

To verify if a port is free, run the following command:

- On Unix:

```
netstat -an | grep <port no>
```

- On Microsoft Windows:

```
netstat -an|findstr <port_no>
```

However, the custom port must be greater than 1024 and lesser than 65535. Alternatively, if you already have the ports predefined in a `staticports.ini` file and if you want to use those ports, then click **Import staticports.ini file** and select the file.

Note

If the `staticports.ini` file is passed during installation, then by default, the ports defined in the `staticports.ini` file are displayed. Otherwise, the first available port from the recommended range is displayed.

The `staticports.ini` file is available in the following location:

```
<Software_Extracted_Location>/response
```

27. Click **Next**.

28. **Review and Install.**

Review

Installation Types
Software Updates
Prerequisite Checks
Installation Details
Select Plug-ins
WebLogic Server Configuratio
Database Connection Details
Database User Details
Database Prerequisite Check
Enterprise Manager Configur
Shared Location Details
Port Configuration Details
Review
Install Progress
Finish

Review the information you have provided, and click Install to begin the installation process.

Install a new Enterprise Manager system

- Disk Space**
 - Available: 169.25GB
 - Required: 37.3 GB
- Installation Location**
 - Oracle Management Service Home: /████████/software/em/middleware/oms_home
 - Oracle Management Service Extended Home: /████████/software/em/middleware/ext_oms_home
 - Oracle Management Agent Home: /████████/software/em/agent/agent_24.1.0.0.0
- Database Information**
 - Connect String: (DESCRIPTION=(ADDRESS_LIST=(ADDRESS=(PROTOCOL=TCP){HOST=██████████
 - DB Username: SYS
- Tablespace Information**
 - Management Tablespace: /████████/db19c/oradata/SECURE/mgmt.dbf
 - Configuration Data Tablespace: /████████/db19c/oradata/SECURE/mgmt_ecm_depot1.dbf
 - JVM Diagnostics Data Tablespace: /████████/db19c/oradata/SECURE/mgmt_deepdive.dbf
- WebLogic Server Information**
 - Domain Name: GCDomain
 - Extended Domain Name: EMExtDomain1
 - Node Manager User Name: nodemanager

Help < Back Next > **Install** Cancel

On the Review screen, review the details you provided for the selected installation type.

- If you want to change the details, click **Back** repeatedly until you reach the screen where you want to make the changes.
- After you verify the details, if you are satisfied, click **Install** to begin the installation process.

29. Track the Progress.

On the Install Progress screen, view the overall progress (in percentage) of the installation and the status of each of the Configuration Assistants. Configuration Assistants are run for configuring the installed components of Enterprise Manager.

Note

- If a configuration assistant fails, the installer stops and none of the subsequent configuration assistants are run. Resolve the issue and retry the configuration assistant.

For more information, see *Troubleshooting Configuration Data Collection Tools* in the *Oracle Enterprise Manager Advanced Installation and Configuration Guide*.

- If you accidentally exit the installer before clicking **Retry**, then do NOT restart the installer to reach the same screen; instead, invoke the `runConfig.pl` script from the Oracle home to rerun the Configuration Assistant in silent mode. For Microsoft Windows platforms, invoke `runConfig.pl` script.

```
$<ORACLE_HOME>/oui/bin/runConfig.pl
<absolute_path_to_Middleware_home>
```

If the `runConfig.pl` script fails, then clean up your environment and redo the installation.

30. Run Scripts.

Once the software binaries are copied and configured, you are prompted to run the `allroot.sh` script, and the `oraInstRoot.sh` script if this is the first Oracle product installation on the host. Open another window, log in as `root`, and manually run the scripts.

If you are installing on Microsoft Windows operating system, then you will NOT be prompted to run this script.

31. End the Installation.

On the Finish screen, you should see information pertaining to the installation of Enterprise Manager. Review the information and click **Close** to exit the installation wizard.

For more information about this installation, refer to the following file available in the Oracle home:

```
$<ORACLE_HOME>/install/setupinfo.txt
```

Note

If a Server Load Balancer (SLB) is configured in your environment, and the upload port is locked, then configure the SLB for JVM D Engines, and then secure the OMS.

If an SLB is configured in your environment, but the upload port is unlocked, then decide whether you want to route the JVM D traffic through the SLB. If you do, then configure the SLB for JVM D Engines, and then secure the OMS.

To secure the OMS, run the following command:

```
<ORACLE_HOME>/bin/emctl secure oms -host <SLB host>-slb_jvmd_http_port
<JVMD_SLB_HTTP_Port> -slb_jvmd_https_port <JVMD_SLB_HTTPS_Port> -
sysman_pwd <system_password> -reg_pwd <agent_registration_password>
```

Note

If the installation fails for some reason, review the log files listed in *Overview of the Installation and Configuration Log Files* in the *Oracle Enterprise Manager Advanced Installation and Configuration Guide*.

Note

If you have run the installation wizard and let the installation wizard take corrective actions to correct the repository settings, and if you have exited the wizard without completing the installation process, then remember that the repository settings might not reset to their original values because you abruptly ended the installation. In this case, before invoking the installation wizard again, run the EM Prerequisite Kit to manually reset the values. To do so, see [Overview of the EM Prerequisite Kit](#)

Advanced Options Supported for Installing an Enterprise Manager System for a Production Site (Advanced Install)

The following are some additional, advanced options you can pass while invoking the Enterprise Manager installer:

- By default, `GCDomain` is the default name used for creating the WebLogic Domain. Custom WebLogic Domain name, is not supported.
- By default, a Provisioning Advisor Framework (PAF) staging directory is created for copying the Software Library entities related to the deployment procedures. By default, this location is the scratch path location (`/tmp`). The location is used only for provisioning activities—entities are copied for a deployment procedure, and then, deleted once the deployment procedure ends.

If you want to override this location with a custom location, then invoke the installer with the `-J-Djava.io.tmpdir` option, and enter a unique custom location.

For example,

```
./em24100_linux64.bin -J-Djava.io.tmpdir=/u00/install/em/STAGE/
```

- During installation, if you want to install some plug-ins that are not in the software kit (DVD, downloaded software), then do the following:

1. Manually download the required plug-ins from the following location:

<http://www.oracle.com/technetwork/oem/enterprise-manager/downloads/index.html>

In addition, if you want to download any partner or customer plug-ins, then download from the following location:

<https://apex.oracle.com/pls/apex/f?p=53891:1>

2. Invoke the installer with the following option and pass the location where the additional plug-ins have been downloaded:

On UNIX platforms:

```
./em24100_<platform>.bin  
PLUGIN_LOCATION=<absolute_path_to_plugin_software_location>
```

On Microsoft Windows platforms:

```
setup_em24100_win64.exe
PLUGIN_LOCATION=<absolute_path_to_plugin_software_location>
```

This displays a list of plug-ins available in the software kit (DVD, downloaded software) as well as the plug-ins available in this custom location. You can choose the ones you want to install.

- After the installation ends successfully, the OMS and the Management Agent start automatically. If you do not want them to start automatically, then invoke the installer with `START_OMS` and `START_AGENT` options, and set them to `true` or `false` depending on what you want to control.

For example, if you do not want the Management Agent to start automatically, then run the following command:

```
./em24100_<platform>.bin START_OMS=true START_AGENT=false
```

To understand the limitations involved with this advanced option, see [Limitations with the Advanced Options Supported for Installing an Enterprise Manager System for a Production Site \(Advanced Install\)](#).

Limitations with the Advanced Options Supported for Installing an Enterprise Manager System for a Production Site (Advanced Install)

When you use `START_OMS` and `START_AGENT` as advanced options to control the way the OMS and the Management Agent start up automatically, sometimes the Management Agent and the host on which it was installed do not appear as targets in the Enterprise Manager console.

[Table 5-6](#) lists the different combinations of these advanced options, and describes the workaround to be followed for each combination:

Table 5-6 Advanced Options and Workarounds

Advanced Option	Workaround
<code>START_OMS=false</code> <code>START_AGENT=false</code>	<ol style="list-style-type: none"> 1. Start the OMS: <code>\$<ORACLE_HOME>/bin/emctl start oms</code> 2. Secure the Management Agent: <code>\$<AGENT_HOME>/bin/emctl secure agent</code> 3. Start the Management Agent: <code>\$<AGENT_HOME>/bin/emctl start agent</code> 4. Add the targets: <code>\$<AGENT_HOME>/bin/emctl config agent</code> <code>addinternaltargets</code> 5. Upload the targets: <code>\$<AGENT_HOME>/bin/emctl upload agent</code>
<code>START_OMS=true</code> <code>START_AGENT=false</code>	Start the Management Agent: <code>\$<AGENT_HOME>/bin/emctl start agent</code>

Table 5-6 (Cont.) Advanced Options and Workarounds

Advanced Option	Workaround
START_OMS=false START_AGENT=true	<ol style="list-style-type: none"> 1. Start the OMS: \$<ORACLE_HOME>/bin/emctl start oms 2. Secure the Management Agent: \$<AGENT_HOME>/bin/emctl secure agent 3. Add the targets: \$<AGENT_HOME>/bin/emctl config agent addinternaltargets 4. Upload the targets: \$<AGENT_HOME>/bin/emctl upload agent

Automatically Setting Database Parameters and Converting the Management Repository to Support a Deployment Size (Large, Medium, or Small)

If the database you are connecting to is a database instance created with a preconfigured Management Repository using the database templates offered by Oracle (as described in [Creating a Database Instance with Preconfigured Repository Using Database Templates](#)), then you should make sure the deployment size you select on the Database Connection Details screen of the installer matches with the deployment size you selected in the Oracle Database Configuration Assistant (DBCA) while creating the database instance.

If you want to select a deployment size different from the deployment size you had selected while creating the database instance using DBCA, then you must first fix the parameters in the database, then return to the Database Connection Details screen of the installer to continue with the installation.

To automatically set the parameters using the Oracle-supplied SQL scripts, follow these steps:

1. Sign in to SQL Plus as SYSMAN.
2. Depending on the deployment size for which you want to install Enterprise Manager, run one of the following scripts. To download these scripts, follow Step (2) and Step (3) outlined in [Creating a Database Instance with Preconfigured Repository Using Database Templates](#).

Table 5-7 Scripts for Deployment Sizes for DB 19.X

Deployment Size	Scripts
Small	<DB_HOME>/assistance/dbca/templates/ set_repo_param_<Database Version>_Database_SQL_for_<EM Version>_Small_deployment.sql
Medium	<DB_HOME>/assistance/dbca/templates/ set_repo_param_<Database Version>_Database_SQL_for_<EM Version>_Medium_deployment.sql

Table 5-7 (Cont.) Scripts for Deployment Sizes for DB 19.X

Deployment Size	Scripts
Large	<DB_HOME>/assistance/dbca/templates/ set_repo_param_<Database Version>_Database_SQL_for_<EM Version>_Large_deployment.sql

- Restart the database.

Note

For information on deployment sizes, the prerequisite checks that are run, the database parameters that are set, and how you can modify the deployment size after installation, see *What is a Deployment Size for Enterprise Manager in an Advanced Configuration?* in the *Oracle Enterprise Manager Advanced Installation and Configuration Guide*.

Enabling Hybrid Cloud Management

Enterprise Manager provides you with a single pane of glass for monitoring and managing both your on-premise and Oracle Cloud deployments, all from the same management console. By deploying Hybrid Cloud Agents onto the Oracle Cloud virtual hosts serving your Oracle Cloud services, you are able to manage Oracle Cloud targets just as you would any other.

For more information on Hybrid Cloud Management and for instructions to enable the feature, see *Enabling Hybrid Cloud Management* in the *Oracle Enterprise Manager Administrator's Guide*.

Performing Postinstallation Tasks After Installing an Enterprise Manager System

After you install an Enterprise Manager system, perform the following postinstallation tasks:

- (Only for UNIX Operating Systems)* If you did not run the `allroot.sh` script when the installer prompted you to do so, then run it manually now:
 - If this is the first Oracle product you just installed on the host, then run the `oraInstroot.sh` script from the inventory location specified in the `oraInst.loc` file that is available in the Management Agent home.

For example, if the inventory location specified in the `oraInst.loc` file is `$HOME/oraInventory`, then run the following command:

```
$HOME/oraInventory/oraInstRoot.sh
```

Note

If you are not a `root` user, then use `SUDO` to change to a `root` user. For example, run the following command:

```
/usr/local/bin/sudo $HOME/oraInventory/oraInstRoot.sh
```

- Run the `allroot.sh` script from the Oracle home:

```
$<ORACLE_HOME>/allroot.sh
```

Note

If you are not a `root` user, then use `SUDO` to change to a `root` user. For example, run the following command:

```
/usr/local/bin/sudo $<ORACLE_HOME>/allroot.sh
```

2. Verify the installation:

- Navigate to the Oracle home and run the following command to see a message that confirms that OMS is up and running.

```
$<ORACLE_HOME>/bin/emctl status oms
```

Alternatively, run the above command with the `-details` option.

```
$<ORACLE_HOME>/bin/emctl status oms -details
```

```
Oracle Enterprise Manager 24ai Release 1
Copyright (c) 1996, 2024 Oracle Corporation. All rights reserved.
Console Server Host : emhost1.example.com
HTTP Console Port : 7788
HTTPS Console Port : 7803
HTTP Upload Port : 4889
HTTPS Upload Port : 4903
EM Instance Home : /u01/oracle/EM241/oms/gc_inst/em/EMGC_OMS1
OMS Log Directory Location : /u01/oracle/EM241/oms/gc_inst/em/EMGC_OMS1/
sysman/log
OMS is not configured with SLB or virtual hostname
Agent Upload is locked.
OMS Console is locked.
Active CA ID: 1
Console URL: https://emhost1.example.com:7803/em
Upload URL: https://emhost1.example.com:4903/empbs/upload
```

```
WLS Domain Information
Domain Name : GCDomain
Admin Server Host : emhost1.example.com
Admin Server HTTPS Port : 7102
Admin Server is RUNNING
Extended Domain Name : EMExtDomain1
Extended Admin Server Host : emhost1.example.com
Extended Admin Server HTTPS Port : 7016
Extended Admin Server is RUNNING
```

```
Oracle Management Server Information
Managed Server Instance Name: EMGC_OMS1
Oracle Management Server Instance Host: emhost1.example.com
WebTier is Up
Oracle Management Server is Up
JVMD Engine is Up
```

- b. Navigate to the Management Agent home and run the following command to see a message that confirms that the Management Agent is up and running.

```
$<AGENT_HOME>/bin/emctl status agent
```

- c. Navigate to the Management Agent home and run the following command to see a message that confirms that EMD upload completed successfully.

```
$<AGENT_HOME>/bin/emctl upload agent
```

Note

By default, you can access Enterprise Manager only using the HTTPS protocol. If you want to use the HTTP protocol, then unlock it by running the following command from the Oracle home of the OMS:

```
emctl secure unlock -console
```

3. Verify if all the plug-ins were installed successfully. To do so, access the following log file from the Management Agent home, and make sure the sentence *WARN:Plugin configuration has failed* is not present in the file. If the sentence is not present, it is an indication that all plug-ins were installed successfully.

```
$<AGENT_INSTANCE_HOME>/install/logs/agentplugindeploy_<timestamp>.log
```

For example,

```
/u01/software/em24/agentbasedir/agent_24.1.0.0.0/cfgtoollogs/cfgfw/CfmLogger-  
<timestamp>.log
```

If you find the sentence, then it is an indication that the plug-in installed failed for some plug-ins. In this case, resolve the issue by running the `AgentPluginDeploy.pl` script from the Management Agent home.

```
$<AGENT_HOME>/perl/bin/perl <AGENT_HOME>/bin/AgentPluginDeploy.pl -oracleHome  
<AGENT_HOME> -agentDir <AGENT_BASE_DIR> -pluginIdsInfoFile <AGENT_BASE_DIR>/  
plugins.txt -action configure -emStateDir <AGENT_INSTANCE_HOME>
```

For example,

```
/u01/software/em24/agentbasedir/agent_24.1.0.0.0/perl/bin/perl /u01/software/  
em24/agentbasedir/agent_24.1.0.0.0/bin/AgentPluginDeploy.pl -oracleHome /u01/  
software/em24/agentbasedir/agent_24.1.0.0.0/ -agentDir /u01/software/em24/  
agentbasedir -pluginIdsInfoFile /u01/software/em24/agentbasedir/plugins.txt -  
action configure -emStateDir /u01/agent/agent_inst
```

4. (Optional) If the repository prerequisites had failed, and if you had manually run the EM Prerequisite Kit and taken corrective actions to meet the repository requirements, then run the kit again to reset the repository settings to what it had originally. To do so, run the EM Prerequisite Kit from the Oracle home of the OMS host (that is, the middleware home).

```
<ORACLE_HOME>/install/requisites/bin/emprereqkit executionType=install  
prerequisiteXMLRootDir=<prereq_xmlrootdir_location>  
connectString="<connect_string>" dbUser=SYS dbPassword=password  
reposUser=sysman dbRole=sysdba runPrerequisites=true runPostCorrectiveActions=true
```

Note

If you had run the installation wizard and let the installation wizard take corrective actions to correct the repository settings, and if you had exited the wizard without completing the installation process, then remember that the repository settings might not reset to their original values because you abruptly ended the installation. In this case, before invoking the installation wizard again, run the aforementioned command to manually reset the values.

5. By default, the following targets get automatically discovered and monitored in the Enterprise Manager Console:

- Oracle WebLogic Domain (for example, GCDomain)
- Oracle WebLogic AdminServer
- Oracle WebLogic Server
- Oracle Web Tier
- Application deployments, one for the Enterprise Manager console and one for the platform background services.
- Oracle Management Service
- Oracle Management Repository
- Oracle Management Agent
- The host on which you installed Enterprise Manager

However, the other targets running on that host and other hosts do not get automatically discovered and monitored. To monitor the other targets, you need to add them to Enterprise Manager either using the Auto Discovery Results page, the Add Targets Manually page, or the discovery wizards offered for the targets you want to monitor.

For information about discovering targets in Enterprise Manager, see *Discovering and Adding Host and Non-Host Targets* in the *Oracle Enterprise Manager Administrator's Guide*.

6. If you installed on an NFS-mounted drive and created the OMS instance base directory (`gc_inst`) on that NFS-mounted drive, then move the lock files from the NFS-mounted drive to a local file system location. To do so, modify the lock files location in the `httpd.conf` file to map to a location on a local file system.

a. Stop the OMS:

```
<ORACLE_HOME>/bin/emctl stop oms
```

b. Open the following file in the staging directory:

Note

Oracle recommends you to take a backup of this file before editing it.

```
<INSTANCE_HOME>/user_projects/domains/GCDomain/config/fmwconfig/  
components/OHS/ohs<#>/httpd.conf
```

For example,

```
/u01/software/em24/gc_inst/user_projects/domains/GCDomain/config/
fmwconfig/components/OHS/ohs1/httpd.conf
```

- c. Search for sections related to the modules `mpm_prefork_module` and `mpm_worker_module`. In both these sections, modify the value for the `Mutex sysvsem` parameter so that the path leads to a location on the local file system. If the directory does not already exist, then create it first, and then provide the path to that directory.

```
<IfModule mpm_prefork_module>
StartServers 5
MinSpareServers 5
MaxSpareServers 10
MaxRequestWorkers 250
MaxConnectionsPerChild 0
Mutex sysvsem:/u01/em/ohs_locks/http_lock
</IfModule>
....
<IfModule mpm_worker_module>
StartServers 3
MinSpareThreads 75
MaxSpareThreads 250
ThreadsPerChild 25
MaxRequestWorkers 400
MaxConnectionsPerChild 0
Mutex sysvsem:/u01/em/ohs_locks/http_lock
</IfModule>
```

- d. Save the changes.
- e. Copy the `httpd.conf` file from the staging directory to the runtime directory:

```
cp <WEBTIER_INSTANCE_HOME>/user_projects/domains/GCDomain/config/
fmwconfig/components/OHS/ohs<#>/httpd.conf <WEBTIER_INSTANCE_HOME>/
user_projects/domains/GCDomain/config/fmwconfig/components/OHS/instances/
ohs<#>/httpd.conf
```

For example,

```
cp /u01/software/em24/gc_inst/user_projects/domains/GCDomain/config/
fmwconfig/components/OHS/ohs1/httpd.conf /u01/software/em24/gc_inst/
user_projects/domains/GCDomain/config/fmwconfig/components/OHS/instances/
ohs1/httpd.conf
```

- f. Start the OMS:
- ```
<ORACLE_HOME>/bin/emctl start oms
```
7. Configure your proxy as described in *Configuring Proxies for OMS and Management Agent Communication* in the *Oracle Enterprise Manager Advanced Installation and Configuration Guide*.
8. (Optional) If you want to change the SYSMAN password, then shut down the OMS, run the following command from the Oracle home of the OMS, and then start the OMS. You will be prompted to enter the old and the new password.

```
<ORACLE_HOME>/bin/emctl config oms -change_repos_pwd
```

**Note**

This command concurrently changes the passwords in both the OMS configuration and the database for these affected user accounts. Therefore, it is sufficient to run this command just once.

After running the command, do not connect to SQL Plus and update the new password for the SYSMAN user. The command updates the SYSMAN password in the Management Repository for you.

9. An encryption key is generated to encrypt sensitive data in the Management Repository. If this key is lost, all encrypted data in the Management Repository become unusable. Therefore, back up the Management Service configuration including the emkey, and maintain the backup on another host.

To back up the Management Service configuration including the emkey, run the following command:

```
<ORACLE_HOME>/bin/emctl exportconfig oms -dir <path_to_backup_location>
```

10. Before accessing the Enterprise Manager Console in a browser, install a security certificate from a trusted certification authority on the browser.

This is to ensure that the Enterprise Manager Console that you are accessing over HTTPS protocol is recognized as a genuine and secure Web site.

For instructions to install a security certificate on your browser and avoid security certificate alerts, see *EMCTL Secure Commands* in the *Oracle Enterprise Manager Administrator's Guide*.

11. After installing Enterprise Manager 24ai Release 1, you can configure OMS high availability using a Server Load Balancer (SLB). For details, see My Oracle Support Doc ID [2616062.1](#).

If you are using F5 Server Load Balancer, refer to Oracle White Paper [Configuring OMS High Availability with F5 BIG-IP Local Traffic Manager](#).

# 6

## Installing Oracle Management Agents

Oracle Management Agent (Management Agent) is one of the core components of Enterprise Manager that enables you to convert an unmanaged host to a managed host in the Enterprise Manager system. The Management Agent works in conjunction with the plug-ins to monitor the targets running on that managed host.

### Management Agents Types

There are different types of Management Agents:

- Standalone agent: Agent installed on a local target. Also, known as local agent.
- Remote agent: Agent installed on host to monitor remote targets such as Host and Database.
- Central agent: Agent installed with the Enterprise Manager middleware. The OMS home and agent home reside on it.

This chapter describes how you can install management agents (standalone agents) on unmanaged hosts and convert them to managed hosts using agent gold images (an agent installation method to deploy standalone agents).

#### Note

For information about installing Remote Management Agents (remote agents), see [Installing Oracle Remote Management Agents](#).

This chapter covers the following:

- [Overview of Installing Management Agents Using Agent Gold Images](#)
- [Installing Management Agents Using Agent Gold Images](#)
- [Troubleshooting Management Agents](#)

## Overview of Installing Management Agents Using Agent Gold Images

At any point in time, if you want to monitor a target running on a host, you must first convert that unmanaged host to a managed host by installing a Management Agent, and then you must discover and promote the targets running on that managed host so that they are added to the Enterprise Manager Console.

Oracle recommends installing standalone Management Agents using *Agent Gold Images*

This section introduces you to Agent Gold Images and familiarizes you with important concepts that you must know before you begin installing Management Agents. In particular, this section covers the following:

- [Overview of Agent Gold Images](#)

- [Components of an Agent Gold Image Version](#)
- [Advantages of Provisioning, Upgrading, and Updating Management Agents Using a Gold Image Version](#)

#### ① Note

The Management Agent software for the platform on which the OMS is deployed, is available by default on the OMS host. For example, if the platform on which the OMS is deployed is Linux x86-64, then the Management Agent software for the Linux x86-64 platform is available by default on the OMS host. You don't need to manually download the Management Agent software for that platform. However, if you plan to install a Management Agent on a platform that is different from the platform on which the OMS is deployed, then you must manually download the Management Agent software for the intended platform using Self Update. For instructions, see [Meeting the Management Agent Software Prerequisites for Installing Standalone Management Agents Using Add Host Targets Wizard or EM CLI](#).

## Overview of Agent Gold Images

You can install Oracle Management Agents using *Agent Gold Images*. An Agent Gold Image represents the ideal state of a Management Agent in a data center managed by Enterprise Manager, having a customized configuration of the desired versions of the Management Agent software, the desired versions of the monitoring plug-ins, and the desired patches.

An Agent Gold Image version is created by an Enterprise Manager user, using a live reference Management Agent that is thoroughly tested and tuned. An Agent Gold Image version can be used to provision new Management Agents or update existing Management Agents on a large number of hosts.

#### ① Note

You cannot install, update, or upgrade a Shared Agent (NFS Agent) using an Agent Gold Image. For information about Shared Agents, see *Overview of Installing Shared Agents* in the *Oracle Enterprise Manager Advanced Installation and Configuration Guide*.

In addition, you cannot use an unsecure Management Agent to create an Agent Gold Image version. Therefore, always use only a secure Management Agent as the source for creating an Agent Gold Image version.

## Components of an Agent Gold Image Version

An Agent Gold Image version consists of the following software components that are stored in Oracle Software Library (Software Library):

- Management Agent software
- Oracle Home monitoring plug-in
- Discovery plug-ins
- Monitoring plug-ins

- Management Agent and plug-in patches
- Configuration information
- Deploy scripts for performing the install or update

## Advantages of Provisioning, Upgrading, and Updating Management Agents Using a Gold Image Version

The following are the advantages of provisioning, upgrading, and updating Management Agents using a gold image version:

- Since an Agent Gold Image version consists of the desired Management Agent software, plug-ins, and patches, provisioning and updating Management Agents using a gold image version is a single point solution to managing the Management Agent lifecycle of a data center, that is, a user need not upgrade Management Agents using the Agent Upgrade Console, apply patches using patch plans, manage plug-ins using the plug-in lifecycle application, and so on.
- Using an Agent Gold Image version, you can provision a large number of Management Agents, all of which have the same versions of Management Agent software, plug-ins, and patches, and also have the same set of configuration properties.
- Using an Agent Gold Image version to provision, upgrade, and update Management Agents is a highly scalable approach.
- Management Agents that are provisioned or updated using a gold image version are stable, well tested, and have a standardized configuration.
- Management Agents that are provisioned or updated using a gold image version can be tracked easily, based on a recommended configuration.

## Installing Management Agents Using Agent Gold Images

At any point in time, if you want to monitor a target running on a host, you must first convert that unmanaged host to a managed host by installing a Management Agent. This section describes how you can install Management Agents using Agent Gold Images.

### **Note**

Before proceeding, ensure you have reviewed [Overview of Installing Management Agents Using Agent Gold Images](#).

This section covers the following:

- [Getting Started with Installing Management Agents Using an Agent Gold Image Version](#)
- [Installing a Standalone Oracle Management Agent Using Add Host Targets Wizard or EM CLI](#)
- [Creating an Agent Gold Image](#)
- [Creating an Agent Gold Image Version](#)
- [Setting a Particular Agent Gold Image Version as the Current Version](#)
- [Installing Management Agents Using an Agent Gold Image](#)

## Getting Started with Installing Management Agents Using an Agent Gold Image Version

To get started with installing Management Agents using Agent Gold Images, follow these steps:

1. Ensure that you have a standalone Oracle Management Agent 24ai Release 1 installed in your environment.

If you do not have a standalone Oracle Management Agent 24ai Release 1 installed, then install one now. See [Installing a Standalone Oracle Management Agent Using Add Host Targets Wizard or EM CLI](#). If you have a Management Agent of any earlier release, then upgrade it to version 24ai Release 1. See *Upgrading Oracle Management Agents* in the *Oracle Enterprise Manager Upgrade Guide*.

### Note

An Agent Gold Image can be created only using a standalone Management Agent of 24ai release, and not using a central agent of 24ai release or a standalone Management Agent of any other release. A central agent is a Management Agent that is deployed by default with the first OMS on the OMS host; you cannot use this central agent to create an Agent Gold Image.

2. Create an Agent Gold Image. See [Creating an Agent Gold Image](#).
3. Create an Agent Gold Image version. See [Creating an Agent Gold Image Version](#).
4. Set a particular Agent Gold Image version as the current version that can be used for deployment. See [Setting a Particular Agent Gold Image Version as the Current Version](#).
5. Install the standalone Management Agent on the destination host using the Agent Gold Image. See [Installing Management Agents Using an Agent Gold Image](#).

### Note

You cannot install, update, or upgrade a Shared Agent (NFS Agent) using an Agent Gold Image. For information about Shared Agents, see *Overview of Installing Shared Agents* in the *Oracle Enterprise Manager Advanced Installation and Configuration Guide*.

In addition, you cannot use an unsecure Management Agent to create an Agent Gold Image version. Therefore, always use only a secure Management Agent as the source for creating an Agent Gold Image version.

## Installing a Standalone Oracle Management Agent Using Add Host Targets Wizard or EM CLI

An Agent Gold Image can be created only using a standalone Management Agent of 24ai release, and not using a central agent or a standalone Management Agent of any other release. This section describes how you can install such a standalone Management Agent of 24ai release. In particular, this section covers the following:

- [Overview of Installing Standalone Management Agents Using Add Host Targets Wizard or EM CLI](#)
- [Before You Begin Installing Standalone Management Agents Using Add Host Targets Wizard or EM CLI](#)
- [Meeting the Generic Prerequisites for Installing Standalone Management Agents Using Add Host Targets Wizard or EM CLI](#)
- [Meeting the Management Agent Software Prerequisites for Installing Standalone Management Agents Using Add Host Targets Wizard or EM CLI](#)
- [Installing Standalone Management Agents Using Add Host Targets Wizard or EM CLI](#)
- [After Installing Standalone Management Agents Using Add Host Targets Wizard or EM CLI](#)

## Overview of Installing Standalone Management Agents Using Add Host Targets Wizard or EM CLI

To install a standalone Management Agent, use the Add Host Targets Wizard that is accessible from within the Enterprise Manager console, or use EM CLI. The Add Host Targets Wizard is an application that offers GUI-rich, interactive screens. Oracle recommends that you use this wizard, or EM CLI, for the mass-deployment of Management Agents. For more information about the Add Host Targets Wizard, see *What Is an Add Host Target Wizard?* in the *Oracle Enterprise Manager Advanced Installation and Configuration Guide*.

### Note

This section only describes how you can deploy a fresh Management Agent using the Add Host Targets Wizard. For information on cloning an existing instance and deploying a Management Agent using a shared instance, see *Installing Oracle Management Agent* in the *Oracle Enterprise Manager Advanced Installation and Configuration Guide*.

When you install a standalone Management Agent on a host, you will see the following default contents in the agent base directory:

```
<agent_base_directory>
|___agent_24.1.0.0.0
| |___sbin
| |___OPatch
| |___agent.rsp
| |___bin
| |___cfgtoollogs
| |___config
| |___install
| |___instalclient
| |___
| |___
|___agent_inst
| |___
|___agentInstall.rsp
|___agentimage.properties
```

**Note**

You can repoint your existing Management Agents to a new Oracle Management Service (OMS). For information on how to do this, see *Redirecting Oracle Management Agent to Another Oracle Management Service* in the *Oracle Enterprise Manager Advanced Installation and Configuration Guide*.

When you repoint your existing Management Agents to a new OMS, you cannot move the targets monitored by the Management Agents, the target history, and the Management Agent history. The monitored targets and the history data is lost.

## Before You Begin Installing Standalone Management Agents Using Add Host Targets Wizard or EM CLI

Before you begin installing a Management Agent using the Add Host Targets Wizard, or EM CLI, keep these points in mind:

- The Add Host Targets Wizard and EM CLI convert an unmanaged host to a managed host in the Enterprise Manager system by installing a Management Agent.
- Oracle recommends you to use the Add Host Targets Wizard or EM CLI to mass-deploy Management Agents in your environment.
- To install a Management Agent on a host, you must download and apply the required version of the Management Agent software for the host platform, using Self Update. Only the Management Agent software for the OMS host platform is downloaded and applied by default.

To access Self Update, from the **Setup** menu, select **Extensibility**, then select **Self Update**.

For information on how to download and apply the Management Agent software for a platform, see [Meeting the Management Agent Software Prerequisites for Installing Standalone Management Agents Using Add Host Targets Wizard or EM CLI](#).

- Oracle Management Agent 24ai communicates only with Oracle Management Service 24ai and not with any earlier release of Enterprise Manager.

When you use the Add Host Targets Wizard, or EM CLI, you can install only the latest Management Agent version on a platform, for which the Management Agent software is downloaded and applied. For example, if the 24ai Management Agent software for a particular platform is downloaded and applied, then you can install only a 24ai Management Agent on that platform, and not a 13c Management Agent.

For information about the compatibility between Management Agents and the OMS, see [Table 5-2](#).

- If you have multiple hosts, sharing a common mounted drive, then install the Management Agents in two different phases:
  1. In the Add Host Targets Wizard, select the deployment type **Fresh Agent Install**, and install a Management Agent on the host where the drive is shared. Alternatively, you can select the deployment type **Clone Existing Agent**, and clone the Management Agent to the host where the drive is shared.

For more information on cloning a Management Agent, see *Cloning Oracle Management Agents* in the *Oracle Enterprise Manager Advanced Installation and Configuration Guide*.

2. In the Add Host Targets Wizard, select the deployment type **Add Host to Shared Agent**, and install a Management Agent on all other hosts that access the shared, mounted drive. (Here, you will select the Management Agent you installed in the previous step as the master agent or shared agent.)

For more information on shared agents, see *Installing Shared Agents* in the *Oracle Enterprise Manager Advanced Installation and Configuration Guide*.

- If you have an Oracle RAC Cluster with multiple nodes, then you must install a Management Agent on each of the nodes separately. In other words, in the Add Host Targets Wizard, you must add each node explicitly as a destination host.
- In Enterprise Manager 24ai, you can save the Management Agent one-off patches that you want to apply on a particular version of the Management Agent software, such that these patches are automatically applied on the software whenever a new Management Agent of the same version is deployed, or an old Management Agent is upgraded to that version.

For information on how to do this, see *Applying Patches to Oracle Management Agents While Deploying or Upgrading Them* in the *Oracle Enterprise Manager Advanced Installation and Configuration Guide*.

Also, you can apply one-off patches on a plug-in and create a custom patched plug-in, such that this custom patched plug-in is deployed on all the new Management Agents that you deploy, and all the old Management Agents that you upgrade.

For information on how to do this, see *Managing Plug-Ins* in the *Oracle Enterprise Manager Administrator's Guide*.

- The Add Host Targets Wizard supports the `permissive` and `enforcing` options for Security-Enhanced Linux (SELinux).
- The Add Host Targets Wizard uses SSH to establish connectivity between Oracle Management Service (OMS) and the remote hosts where you want to install the Management Agents.
- Only SSH1 (SSH version 1) and SSH2 (SSH version 2) protocols offered by OpenSSH are supported for deploying a Management Agent.
- The Add Host Targets Wizard supports Named Credentials that enable you to use a set of credentials registered with a particular name specifically for this operation, by your administrator. This ensures an additional layer of security for your passwords because as an operator, you can only select the named credential, which is saved and stored by an administrator, and not know the actual user name and password associated with it.

In case the named credential you select does not have the privileges to perform the installation, then you can set the named credential to run as another user (locked user account). In this case, the wizard logs in to the hosts using the named credential you select, but performs the installation using the locked user account you set.

For example, you can create a named credential titled `User_A` (the user account that has remote login access), and set it to run as `User_X` (the Management Agent install user account for which `no direct login` is set) that has the required privileges. In this case, the wizard logs in to the hosts as `User_A`, but installs as `User_X`, using the privilege delegation setting (`sudo` or `PowerBroker`) specified in the named credential.

The `sudo`, `pbrun`, `sesu`, and `su` privilege delegation tools are supported in Enterprise Manager.

- Named credentials support SSH public key authentication and password based authentication. So you can use an existing SSH public key authentication without exposing your passwords.

**Note**

If the target host runs on Microsoft Windows, SSH Credentials are not supported. You must use Host Preferred Credentials using password based authentication. To set SSH credentials as preferred credential, see *Setting Up Host Preferred Credentials Using SSH Key Credentials* in the *Oracle® Enterprise Manager Security Guide*.

To set up SSH public key authentication for a named credential, follow these steps:

**Note**

- If you have already set up SSH public key authentication for a named credential and the SSH keys are already created, then upload the SSH keys to Enterprise Manager, as mentioned in Step (4) of the following procedure.
- Enterprise Manager does not support the format of the SSH key that is generated using the Tectia SSH client. However, if you are generating the SSH key using the Tectia SSH client, then as a prerequisite, convert the format of that key to OpenSSH format. To do so, run the following command.

```
ssh-keygen --import-private-key <input_private_key_filename>
<output_filename> --key-format openssh2
```

After converting the format, use the content of the `output_filename` and upload it as a private key while registering it as a Named Credential in Enterprise Manager.

1. Navigate to the following location in the Oracle home:

```
$<ORACLE_HOME>/oui/prov/resources/scripts
```

For example,

```
/u01/software/em24/oms_home/oui/prov/resources/scripts
```

2. If the OMS host runs on Oracle Solaris, edit the `sshUserSetup.sh` script to change the following:

```
"SunOS") SSH="/usr/local/bin/ssh" SSH_KEYGEN="/usr/local/bin/ssh-keygen"
to
```

```
"SunOS") SSH="/usr/bin/ssh" SSH_KEYGEN="/usr/bin/ssh-keygen"
```

3. If the OMS host runs on any Unix based operating system, run the `sshUserSetup.sh` script on the OMS host as the OMS install user, and pass the Management Agent install user name and the fully qualified name of the target hosts:

```
sshUserSetup.sh -setup -user <agent_install_user_name> -hosts
"<target_hosts>"
```

For example, `sshUserSetup.sh -setup -user oracle -hosts "abc1.example.com abc2.example.com abc3.example.com"`. Ensure that you use a space to separate the target host names.

The following SSH keys are created:

```
$HOME/.ssh/id_rsa
$HOME/.ssh/id_rsa_pub
```

Here, `$HOME` refers to the home directory of the OMS install user.

If the OMS host runs on Microsoft Windows, install Cygwin on the OMS host (described in [Installing Cygwin and Starting the SSH Daemon](#)), then run the `sshUserSetupNT.sh` script on the OMS host as the OMS user, and pass the Management Agent install user name and the fully qualified name of the target hosts:

```
sshUserSetupNT.sh -setup -user <agent_install_user_name> -hosts
<target_hosts>
```

#### 4. Upload the SSH keys to Enterprise Manager.

From the **Setup** menu, select **Security**, then select **Named Credentials**. Click **Create**. For **Credential Name**, specify the name of the credential, for **Credential Type**, select **SSH Key Credentials**, and for **Scope**, select **Global**. If you do not select the **Global** option, you cannot use the SSH named credential to install Management Agents using the Add Host Targets Wizard.

To upload one of the private SSH keys created in Step 3, in the Credential Properties section, specify the location of the private SSH key as a value for the **Upload Private Key** field. Click **Save**.

To upload one of the public SSH keys created in Step 3, in the Credential Properties section, specify the location of the public SSH key as a value for the **Upload Public Key** field. Click **Save**.

[Figure 6-1](#) describes how to upload SSH keys to Enterprise Manager.

**Figure 6-1 Uploading SSH Keys to Enterprise Manager**

If you have already set up SSH public key authentication for a named credential, you can use the named credential while installing Management Agents using the Add Host Targets Wizard.

- You can mass deploy Management Agents on a number of hosts in a rolling manner, using the Add Host Targets Wizard or EM CLI. In this method, the deployment proceeds

continuously from one deployment phase to another, after ignoring the failed hosts in each deployment phase. The deployment process does not stop when a host fails a deployment phase.

To deploy Management Agents in a rolling manner, ensure that you set the `oracle.sysman.prov.agentpush.continueIgnoringFailedHost` property to `true` in the `$<ORACLE_HOME>/sysman/prov/agentpush/agentpush.properties` file, then use the Add Host Targets Wizard, or EM CLI to deploy the Management Agents.

- By default, the Add Host Targets Wizard configures only the following types of plug-ins:
  - All discovery plug-ins that were configured with the OMS from where the Management Agent software is being deployed.
  - Oracle Home discovery plug-in
  - Oracle Home monitoring plug-in
- You must have *read* privileges on the Oracle WebLogic Server's alert log directories for the Support Workbench (Incident) metrics to work properly. You must also ensure that the Management Agent that is monitoring this Oracle WebLogic Server target is running on the same host as the Oracle WebLogic Server.
- If you have a common mount point in your organization, then ensure that it is generic and ensure that you install the Management Agent in this generic mount point. This guideline helps when you upgrade your Management Agents to higher releases in the future within the same mount point, and not acquire new mount points each time.

For example, have a mount point such as `/oracle/product/agent` and install the Management Agent in there so that it appears as `/oracle/product/agent/agent24`. Do not install the Management Agent directly in the mount point because it breaks the upgrade path and causes problems with cleanup operations.

#### Note

Instead of installing a Management Agent using the Add Host Targets Wizard, or EM CLI, you can choose to install the Management Agent manually, in silent mode. For information on installing a Management Agent in silent mode, see *Installing Oracle Management Agent in Silent Mode* in the *Oracle Enterprise Manager Advanced Installation and Configuration Guide*.

## Meeting the Generic Prerequisites for Installing Standalone Management Agents Using Add Host Targets Wizard or EM CLI

[Table 6-1](#) lists the generic prerequisites you must meet before installing standalone Management Agents using the Add Host Targets Wizard or EM CLI.

**Table 6-1 General Prerequisites for Installing Standalone Oracle Management Agent**

| Requirement           | Description                                                                                                                                                                                                        |
|-----------------------|--------------------------------------------------------------------------------------------------------------------------------------------------------------------------------------------------------------------|
| Hardware Requirements | Ensure that you meet the hard disk space, swap space, temp directory space, stage directory space, and physical memory requirements as described in <a href="#">Hardware Requirements for Enterprise Manager</a> . |

**Table 6-1 (Cont.) General Prerequisites for Installing Standalone Oracle Management Agent**

| Requirement                                    | Description                                                                                                                                                                                                                                                                                                                                                                                                                                                                                                                                                                                                                                                                                                                                                                                                                                   |
|------------------------------------------------|-----------------------------------------------------------------------------------------------------------------------------------------------------------------------------------------------------------------------------------------------------------------------------------------------------------------------------------------------------------------------------------------------------------------------------------------------------------------------------------------------------------------------------------------------------------------------------------------------------------------------------------------------------------------------------------------------------------------------------------------------------------------------------------------------------------------------------------------------|
| Oracle Cloud Infrastructure (OCI) Requirements | Ensure that you meet the Oracle Cloud Infrastructure (OCI) requirements when deploying agents to OCI as described in <a href="#">Meeting the Generic Prerequisites for Installing Standalone Management Agents Using Add Host Targets Wizard or EMCLI on Oracle Cloud Infrastructure</a> .                                                                                                                                                                                                                                                                                                                                                                                                                                                                                                                                                    |
| Software Requirements                          | <p>(For Microsoft Windows) Ensure that you have installed Cygwin 1.7 on the destination host as described in <a href="#">Installing Cygwin and Starting the SSH Daemon</a>.</p> <p><b>Note:</b> While running <code>cygwin.bat</code>, ensure that you invoke it in administrator mode. To do this, right-click the <code>cygwin.bat</code> file and select <b>Run as administrator</b>.</p> <p>If you do not want to install Cygwin to deploy Management Agents on Microsoft Windows hosts using the Add Host Targets Wizard or EM CLI, you can choose to deploy Management Agents on these hosts using the PsExec process utility. For information on how to deploy Management Agents on Microsoft Windows hosts using PsExec, see <a href="#">Installing Management Agents on Microsoft Windows Target Hosts Without Using Cygwin</a>.</p> |
| Operating System Requirements                  | <p>Ensure that you install the Management Agent only on certified operating systems as mentioned in the Enterprise Manager certification matrix available on <i>My Oracle Support</i>. To access the Enterprise Manager certification matrix, follow the steps outlined in <a href="#">Accessing the Enterprise Manager Certification Matrix</a>.</p> <p>For information about platforms receiving future support, refer to <i>My Oracle Support</i> note 793512.1.</p>                                                                                                                                                                                                                                                                                                                                                                       |
| File System Requirements                       | Ensure that the file system mounted on the destination host does not permit buffered writes.                                                                                                                                                                                                                                                                                                                                                                                                                                                                                                                                                                                                                                                                                                                                                  |

**Table 6-1 (Cont.) General Prerequisites for Installing Standalone Oracle Management Agent**

| Requirement                                 | Description                                                                                                                                                                                                                                                                                                                                                                                                                                                                                                                                                                                                                                                                                                                                                                                                                                                                                                                                    |
|---------------------------------------------|------------------------------------------------------------------------------------------------------------------------------------------------------------------------------------------------------------------------------------------------------------------------------------------------------------------------------------------------------------------------------------------------------------------------------------------------------------------------------------------------------------------------------------------------------------------------------------------------------------------------------------------------------------------------------------------------------------------------------------------------------------------------------------------------------------------------------------------------------------------------------------------------------------------------------------------------|
| File Descriptor Requirements                | <ul style="list-style-type: none"> <li>Ensure that the maximum user process limit is set to 13312 or greater.<br/>To verify the current value set, run the following command:<br/><code>ulimit -u</code><br/>If the current value is not 13312 or greater, then contact your system administrator to set it to at least 13312.</li> <li>Ensure that you set the soft limit of file descriptor to a minimum of 4096 and hard limit less than or equal to 16384.<br/>To verify the current value set, run the following commands:<br/><b>For Soft Limit:</b><br/><code>/bin/sh -c "ulimit -n"</code><br/><b>For Hard Limit:</b><br/><code>/bin/sh -c "ulimit -Hn"</code><br/>If the current value is not 4096 or greater, then as a <i>root</i> user, update the <code>/etc/security/limits.conf</code> file with the following entries:<br/><code>&lt;UID&gt; soft nofile 4096</code><br/><code>&lt;UID&gt; hard nofile 16384</code></li> </ul> |
| Package Requirements                        | Ensure that you install all the operating system-specific packages as described in <a href="#">Package, Kernel Parameter and Library Requirements for Enterprise Manager</a> .                                                                                                                                                                                                                                                                                                                                                                                                                                                                                                                                                                                                                                                                                                                                                                 |
| User and Operating System Group Requirement | Ensure that you create the required operating system groups and users as described in <a href="#">Creating Operating System Groups and Users for Enterprise Manager</a> .                                                                                                                                                                                                                                                                                                                                                                                                                                                                                                                                                                                                                                                                                                                                                                      |
| Privilege Requirements                      | Ensure that the Enterprise Manager user has the <code>CREATE_TARGET</code> privilege. If the Enterprise Manager user does not have this privilege, ensure that this privilege is granted to the user.<br>Super administrators, such as the <code>sysman</code> user, have the <code>CREATE_TARGET</code> privilege by default.                                                                                                                                                                                                                                                                                                                                                                                                                                                                                                                                                                                                                 |
| etc/hosts File Requirements                 | <i>(Only for Microsoft Windows)</i> Ensure that the entry for local host in the <code>etc/hosts</code> file is always against 127.0.0.1 and against any other address.                                                                                                                                                                                                                                                                                                                                                                                                                                                                                                                                                                                                                                                                                                                                                                         |
| Destination Host Requirements               | Ensure that the destination hosts are accessible from the host where the OMS is running.<br>If the destination host and the host on which OMS is running belong to different network domains, then ensure that you update the <code>/etc/hosts</code> file on the destination host to add a line with the IP address of that host, the fully qualified name of that host, and the short name of the host.<br>For example, if the fully-qualified host name is <code>example.com</code> and the short name is <code>mypc</code> , then add the following line in the <code>/etc/hosts</code> file:<br><code>172.16.0.0 example.com mypc</code>                                                                                                                                                                                                                                                                                                  |

**Table 6-1 (Cont.) General Prerequisites for Installing Standalone Oracle Management Agent**

| Requirement                              | Description                                                                                                                                                                                                                                                                                                                                                                                                                                                                                                                                                                                                                                                                                         |
|------------------------------------------|-----------------------------------------------------------------------------------------------------------------------------------------------------------------------------------------------------------------------------------------------------------------------------------------------------------------------------------------------------------------------------------------------------------------------------------------------------------------------------------------------------------------------------------------------------------------------------------------------------------------------------------------------------------------------------------------------------|
| Destination Host Credential Requirements | <p>If all the destination hosts are of the same platform, then they must have the same set of credentials. For example, all the destination hosts running on Linux operating system must have the same set of credentials.</p> <p>The wizard installs the Management Agent using the same user account. If you have hosts running on the same operating system but with different credentials, then have two different deployment sessions.</p>                                                                                                                                                                                                                                                     |
| Permission Requirements                  | <ul style="list-style-type: none"> <li>• Ensure that the agent base directory you specify is empty and has the <i>write</i> permission for the install user.</li> <li>• Ensure that the instance directory is empty and has the <i>write</i> permission for the install user.</li> </ul>                                                                                                                                                                                                                                                                                                                                                                                                            |
| Destination Host Time Zone Requirements  | <p>Ensure that the time zones of the destination hosts have been set correctly. To verify the time zone of a destination host, sign in to the OMS host, and run the following command:</p> <pre>ssh -l &lt;install_user&gt; &lt;destination_host_name&gt; /bin/sh -c 'echo \$TZ'</pre> <p><b>Note:</b> If you had ignored a prerequisite check warning about wrong time zone settings during the Management Agent install, you must set the correct time zone on the destination hosts after installing the Management Agents. For information on setting time zones post install, refer <a href="#">After Installing Standalone Management Agents Using Add Host Targets Wizard or EM CLI</a>.</p> |

**Table 6-1 (Cont.) General Prerequisites for Installing Standalone Oracle Management Agent**

| Requirement            | Description                                                                                                                                                                                                                                                                                                                                                                                                                                                                                                                                                                                                                                                                                                                                                                                                                                                                                                                                                                                                                                                                                                                                                                                                                                                                                                                                                                                                                                                                                                                                                                                                                                                                                               |
|------------------------|-----------------------------------------------------------------------------------------------------------------------------------------------------------------------------------------------------------------------------------------------------------------------------------------------------------------------------------------------------------------------------------------------------------------------------------------------------------------------------------------------------------------------------------------------------------------------------------------------------------------------------------------------------------------------------------------------------------------------------------------------------------------------------------------------------------------------------------------------------------------------------------------------------------------------------------------------------------------------------------------------------------------------------------------------------------------------------------------------------------------------------------------------------------------------------------------------------------------------------------------------------------------------------------------------------------------------------------------------------------------------------------------------------------------------------------------------------------------------------------------------------------------------------------------------------------------------------------------------------------------------------------------------------------------------------------------------------------|
| Time Zone Requirements | <p>If the time zone displayed is incorrect, sign in to the destination host, and follow these steps:</p> <ol style="list-style-type: none"> <li>Run the following commands to set the time zone on the destination host: <ul style="list-style-type: none"> <li><b>For Korn shell:</b><br/>TZ=&lt;value&gt;<br/>export TZ</li> <li><b>For Bourne shell or Bash shell:</b><br/>export TZ=&lt;value&gt;</li> <li><b>For C shell:</b><br/>setenv TZ &lt;value&gt;</li> </ul> <p>For example, in the Bash shell, run the following command to set the time zone to America/New_York:<br/>export TZ='America/New_York'</p> <p>To set the time zone on a destination host that runs on Microsoft Windows, from the <b>Start</b> menu, select <b>Control Panel</b>. Click <b>Date and Time</b>, then select the <b>Time Zone</b> tab. Select your time zone from the displayed drop down list.</p> <p>To view a list of the time zones you can use, access the supportedtzs.lst file present in the &lt;AGENT_HOME&gt;/sysman/admin directory of the central agent (that is, the Management Agent installed on the OMS host).</p> </li> <li>Restart the SSH daemon. <p>If the destination host runs on a UNIX based operating system, run the following command:<br/>sudo /etc/init.d/sshd restart</p> <p>If the destination host runs on a Microsoft Windows operating system, run the following commands:<br/>cygrunsrv -E sshd<br/>cygrunsrv -S sshd</p> </li> <li>Verify whether the SSH server can access the TZ environment variable by logging in to the OMS host, and running the following command:<br/>ssh -l &lt;install_user&gt;<br/>&lt;destination_host_name&gt; /bin/sh -c 'echo \$TZ'</li> </ol> |

**Table 6-1 (Cont.) General Prerequisites for Installing Standalone Oracle Management Agent**

| Requirement                         | Description                                                                                                                                                                                                                                                                                                                                                                                                                                                                                                                                                                                                                                                                                                                                                                                                                                                                                                                                                                                                                                                                                                                                                                                                                                                                                                                                                                                                                                                                                                                                                                                                                                                                                                                                                                                                                                                                                                                                                                                                                                                                                                |
|-------------------------------------|------------------------------------------------------------------------------------------------------------------------------------------------------------------------------------------------------------------------------------------------------------------------------------------------------------------------------------------------------------------------------------------------------------------------------------------------------------------------------------------------------------------------------------------------------------------------------------------------------------------------------------------------------------------------------------------------------------------------------------------------------------------------------------------------------------------------------------------------------------------------------------------------------------------------------------------------------------------------------------------------------------------------------------------------------------------------------------------------------------------------------------------------------------------------------------------------------------------------------------------------------------------------------------------------------------------------------------------------------------------------------------------------------------------------------------------------------------------------------------------------------------------------------------------------------------------------------------------------------------------------------------------------------------------------------------------------------------------------------------------------------------------------------------------------------------------------------------------------------------------------------------------------------------------------------------------------------------------------------------------------------------------------------------------------------------------------------------------------------------|
| sudo/pbrun/sesu/su SSH Requirements | <p data-bbox="808 344 976 369"><i>(Only for UNIX)</i></p> <p data-bbox="808 384 1455 611">Ensure that you set the <code>oracle.sysman.prov.agentpush.enablePty</code> property to <code>true</code> in the <code>\$&lt;ORACLE_HOME&gt;/sysman/prov/agentpush/agentpush.properties</code> file, if the privilege delegation tool you are using requires a pseudo terminal for remote command execution via SSH. Most privilege delegation tools such as <code>pbrun</code>, <code>sesu</code>, and <code>su</code> require a pseudo terminal for remote command execution, by default.</p> <p data-bbox="808 625 1468 877">Alternatively, you can use the <code>-enablePty</code> additional parameter while installing Management Agents using the Add Host Targets Wizard (as described in <a href="#">Installing Standalone Management Agents Using Add Host Targets Wizard</a>), or EM CLI (as described in <a href="#">Installing Standalone Management Agents Using EM CLI</a>). For more information about this parameter, see <a href="#">Supported Additional Parameters for Installing Standalone Management Agents Using Add Host Targets Wizard or EM CLI</a>.</p> <p data-bbox="808 892 1455 1003"><b>Note:</b> If you are using <code>sudo</code> as your privilege delegation tool, and you do not want to set the <code>oracle.sysman.prov.agentpush.enablePty</code> property to <code>true</code>, do one of the following:</p> <ul data-bbox="808 1018 1468 1289" style="list-style-type: none"> <li data-bbox="808 1018 1468 1129">• Include <code>Defaults visiblepw</code> in the <code>/etc/sudoers</code> file, or enter the <code>sudo</code> command with the <code>-S</code> option for <b>Privileged Delegation Setting</b> on the Installation Details page.<br/>For information on how to access the Installation Details page, see <a href="#">Installing Standalone Management Agents Using Add Host Targets Wizard or EM CLI</a>.</li> <li data-bbox="808 1228 1409 1289">• Comment out <code>Defaults requiretty</code> in the <code>/etc/sudoers</code> file.</li> </ul> |

**Table 6-1 (Cont.) General Prerequisites for Installing Standalone Oracle Management Agent**

| Requirement                                                                      | Description                                                                                                                                                                                                                                                                                                                                                                                                                                                                                                                                                                                                                                                                                                                                                                                                                                                                                                                                                                                                                                                                                                                                                                                                                                                                                                                                                                                                                                                                                                                                                                                                                                                                                                                                                                                                                                                            |
|----------------------------------------------------------------------------------|------------------------------------------------------------------------------------------------------------------------------------------------------------------------------------------------------------------------------------------------------------------------------------------------------------------------------------------------------------------------------------------------------------------------------------------------------------------------------------------------------------------------------------------------------------------------------------------------------------------------------------------------------------------------------------------------------------------------------------------------------------------------------------------------------------------------------------------------------------------------------------------------------------------------------------------------------------------------------------------------------------------------------------------------------------------------------------------------------------------------------------------------------------------------------------------------------------------------------------------------------------------------------------------------------------------------------------------------------------------------------------------------------------------------------------------------------------------------------------------------------------------------------------------------------------------------------------------------------------------------------------------------------------------------------------------------------------------------------------------------------------------------------------------------------------------------------------------------------------------------|
| sudo/pbrun/sesu/su Requirements (for executing commands as the <i>root</i> user) | <p data-bbox="808 344 976 369"><i>(Only for UNIX)</i></p> <ul data-bbox="808 384 1468 1066" style="list-style-type: none"> <li data-bbox="808 384 1468 856"> <p data-bbox="857 384 1468 527">The installing user must have the privileges to invoke the <code>id</code> command. As part of agent deployment process the agent should be able to run the <code>agentdeployroot.sh</code> script as <i>root</i>. To ensure this, grant the privileges in the configuration file of your privilege delegation tool.</p> <p data-bbox="857 541 1406 625">For example, if you are using <code>sudo</code> as your privilege delegation tool, include the following in the <code>/etc/sudoers</code> file to grant the required privileges:</p> <pre data-bbox="857 636 1377 695">&lt;install_user&gt; ALL=(root) /usr/bin/id, &lt;agent_home&gt; */agentdeployroot.sh</pre> <p data-bbox="857 705 1442 764">For example, <code>oracle ALL=(root) /usr/bin/id, /home/oracle/agentibd */agentdeployroot.sh</code></p> <p data-bbox="857 774 1468 856">Here, <code>oracle</code> is the installing user, and <code>/home/oracle/agentibd</code> is the Management Agent home, that is, the agent base directory.</p> </li> <li data-bbox="808 867 1468 1066"> <p data-bbox="857 867 1390 926">You do not require the following entry in the <code>/etc/sudoers</code> file for installing a Management Agent. However, the entry is required for performing provisioning and patching operations in Enterprise Manager. Therefore, if you are removing this entry before installing a Management Agent, then ensure that you bring back the entry after installing the Management Agent.</p> </li> </ul> <p data-bbox="857 1077 1289 1102"><b>In Enterprise Manager 24ai Release 1:</b></p> <pre data-bbox="857 1113 1312 1140">(root) /&lt;AGENT_HOME&gt;/sbin/nmosudo</pre> |

**Table 6-1 (Cont.) General Prerequisites for Installing Standalone Oracle Management Agent**

| Requirement                                                                         | Description                                                                                                                                                                                                                                                                                                                                                                                                                                                                                                                                                                                                                                                                                                                                                                                                                                                                                                                                                                                                                                                                                                                                                                                                                                                                                                                                                                                                                                                                                                                                                                                                                                                                                                                                                                                                                                                                                                                                                                                                                |
|-------------------------------------------------------------------------------------|----------------------------------------------------------------------------------------------------------------------------------------------------------------------------------------------------------------------------------------------------------------------------------------------------------------------------------------------------------------------------------------------------------------------------------------------------------------------------------------------------------------------------------------------------------------------------------------------------------------------------------------------------------------------------------------------------------------------------------------------------------------------------------------------------------------------------------------------------------------------------------------------------------------------------------------------------------------------------------------------------------------------------------------------------------------------------------------------------------------------------------------------------------------------------------------------------------------------------------------------------------------------------------------------------------------------------------------------------------------------------------------------------------------------------------------------------------------------------------------------------------------------------------------------------------------------------------------------------------------------------------------------------------------------------------------------------------------------------------------------------------------------------------------------------------------------------------------------------------------------------------------------------------------------------------------------------------------------------------------------------------------------------|
| sudo/pbrun/sesu/su Requirements (for executing commands as the locked account user) | <p><i>(Only for UNIX)</i></p> <p>Ensure that the installing user has the privileges to invoke <code>/bin/sh</code> as the locked account user. Grant the privileges in the configuration file of your privilege delegation tool.</p> <p>For example, if you are using <code>sudo</code> as your privilege delegation tool, include the following in the <code>/etc/sudoers</code> file to grant the required privileges:</p> <pre>login_user1 ALL=(oracle) /bin/sh</pre> <p>Here, <code>login_user1</code> is the SSH log in user, and <code>oracle</code> is the locked account and install user.</p> <p>If you do not want to grant privileges to the installing user to invoke <code>/bin/sh</code> as the locked account user, set the <code>oracle.sysman.prov.agentpush.pdpShellOutEnabled</code> property to <code>false</code>, and ensure that the installing user has the privileges to invoke <code>id</code>, <code>chmod</code>, <code>cp</code>, <code>mkdir</code>, <code>rm</code>, <code>tar</code>, <code>emctl</code>, <code>agentDeploy.sh</code>, <code>runInstaller</code>, and <code>unzip</code> as the locked account user. Grant the privileges in the configuration file of your privilege delegation tool.</p> <p>For example, if you are using <code>sudo</code> as your privilege delegation tool, include the following in the <code>/etc/sudoers</code> file to grant the required privileges:</p> <pre>login_user1 ALL=(oracle) /usr/bin/id, /bin/ chmod, /bin/cp, /bin/mkdir, /bin/rm, /bin/ tar, /home/oracle/agentibd/agent_inst/bin/ emctl, /home/oracle/agentibd/*/ agentDeploy.sh, /home/oracle/agentibd/*/ prereq_stage/agent_24.1.0.0.0/oui/bin/ runInstaller, /home/oracle/agentibd/*/unzip, / home/oracle/agentibd/*/unzipTmp/unzip, /home/ oracle/agentibd/*/agentcore.bin</pre> <p>Here, <code>login_user1</code> is the SSH log in user, <code>oracle</code> is the locked account and install user, and <code>/home/oracle/agentibd</code> is the agent base directory.</p> |
| Locked Account Requirements                                                         | Ensure that the locked account user ( <i>oracle</i> ) has read permission on the home directory of the login user.                                                                                                                                                                                                                                                                                                                                                                                                                                                                                                                                                                                                                                                                                                                                                                                                                                                                                                                                                                                                                                                                                                                                                                                                                                                                                                                                                                                                                                                                                                                                                                                                                                                                                                                                                                                                                                                                                                         |

**Table 6-1 (Cont.) General Prerequisites for Installing Standalone Oracle Management Agent**

| Requirement                                 | Description                                                                                                                                                                                                                                                                                                                                                                                                                                                                                                                                                                                                                                                                                                                                                                                                                                                                          |
|---------------------------------------------|--------------------------------------------------------------------------------------------------------------------------------------------------------------------------------------------------------------------------------------------------------------------------------------------------------------------------------------------------------------------------------------------------------------------------------------------------------------------------------------------------------------------------------------------------------------------------------------------------------------------------------------------------------------------------------------------------------------------------------------------------------------------------------------------------------------------------------------------------------------------------------------|
| Default SSH Port Requirements               | <p>Ensure that the SSH daemon is running on the default port (that is, 22) on all the destination hosts. To verify the SSH port on a Unix host, run the following command:</p> <pre>netstat -anp   grep -i sshd</pre> <p>For example, the output of this command may be the following:</p> <pre>tcp 0 0 0.0.0.0:22 0.0.0.0:* LISTEN 3188/sshd</pre> <p>The above output indicates that the SSH daemon is running on port 22.</p> <p>Also, on a Unix host, you can run the following command to verify the SSH port:</p> <pre>cat /etc/ssh/sshd_config</pre> <p>For a Microsoft Windows host, the SSH port value is mentioned in the C:\cygwin\etc\sshd_config file.</p> <p>If the SSH port is a non-default port, that is, any port other than 22, then update the SSH_PORT property in the following file:</p> <pre>\$&lt;ORACLE_HOME&gt;/oui/prov/resources/Paths.properties</pre> |
| PATH Environment Variable Requirements      | <p>On the destination host, ensure the following:</p> <ul style="list-style-type: none"> <li>• <i>(For Microsoft Windows)</i> Ensure that the Cygwin software location appears before other software locations in the PATH environment variable. After making it the first entry, restart the SSH daemon (sshd).<br/>Also, ensure that the PATH environment variable does not exceed 1024 characters.</li> <li>• <i>(For UNIX)</i> On the destination host, ensure that the SCP binaries (for example, /usr/bin/scp) are in the PATH environment variable.</li> </ul>                                                                                                                                                                                                                                                                                                                |
| CLASSPATH Environment Variable Requirements | <p>Unset the CLASSPATH environment variable. You can always reset the variable to the original value after the installation is complete.</p>                                                                                                                                                                                                                                                                                                                                                                                                                                                                                                                                                                                                                                                                                                                                         |

**Table 6-1 (Cont.) General Prerequisites for Installing Standalone Oracle Management Agent**

| Requirement                        | Description                                                                                                                                                                                                                                                                                                                                                                                                                                                                                                                                                                                                                                                                                                                                                                                                                                                                                                                                                                                                                                                                                                                                                                                                                                                                                                                                                                                                                                                                                                                                                                                                                                                                                                                                                                                                       |
|------------------------------------|-------------------------------------------------------------------------------------------------------------------------------------------------------------------------------------------------------------------------------------------------------------------------------------------------------------------------------------------------------------------------------------------------------------------------------------------------------------------------------------------------------------------------------------------------------------------------------------------------------------------------------------------------------------------------------------------------------------------------------------------------------------------------------------------------------------------------------------------------------------------------------------------------------------------------------------------------------------------------------------------------------------------------------------------------------------------------------------------------------------------------------------------------------------------------------------------------------------------------------------------------------------------------------------------------------------------------------------------------------------------------------------------------------------------------------------------------------------------------------------------------------------------------------------------------------------------------------------------------------------------------------------------------------------------------------------------------------------------------------------------------------------------------------------------------------------------|
| Software Availability Requirements | <p>Ensure that the software of the Management Agent you want to install is downloaded and applied using Self Update.</p> <ul style="list-style-type: none"> <li>If you want to install Oracle Management Agent 24ai on a host that runs on the same platform as the one on which Oracle Management Service 24ai is running, then the Management Agent software for that release and platform is downloaded and applied by default. Therefore, no action is required from your end.</li> <li>If you want to install Oracle Management Agent 24ai on a host that does not run on the same platform as the one on which Oracle Management Service 24ai is running, then ensure that the Management Agent software for the intended platform is downloaded and applied using Self Update.</li> </ul> <p>For information about how to download and apply Management Agent software using Self Update, see <a href="#">Meeting the Management Agent Software Prerequisites for Installing Standalone Management Agents Using Add Host Targets Wizard or EM CLI</a>.</p>                                                                                                                                                                                                                                                                                                                                                                                                                                                                                                                                                                                                                                                                                                                                                 |
| Path Validation Requirements       | <p>Validate the path to all command locations as described in <a href="#">Validating Command Locations</a>.</p>                                                                                                                                                                                                                                                                                                                                                                                                                                                                                                                                                                                                                                                                                                                                                                                                                                                                                                                                                                                                                                                                                                                                                                                                                                                                                                                                                                                                                                                                                                                                                                                                                                                                                                   |
| Agent Base Directory Requirements  | <ul style="list-style-type: none"> <li>Ensure that the agent base directory you provide is empty.</li> </ul> <p>If a previously run deployment session had failed for some reason, then you might see an ADATMP_&lt;timestamp&gt; subdirectory in the agent base directory. In this case, either delete the subdirectory and start a new deployment session, or retry the failed session from the Add Host Status page.</p> <ul style="list-style-type: none"> <li>Ensure that the directory name does not contain any spaces.</li> <li>The install user owns the agent base directory. The agent base directory and the parent directories of the agent base directory have read, write, and execute permissions for the install user. Ensure that the install user or the <i>root</i> user owns all the parent directories of the agent base directory, and that the parent directories have read and execute permissions for the install user group and all the other users. Also, ensure that the <i>root</i> user owns the root directory.</li> </ul> <p>For example, if the agent base directory is <code>/scratch/OracleHomes/agent</code>, and <i>oracle</i> is the install user, then the <code>/scratch/OracleHomes/agent</code> directory must be owned by <i>oracle</i>, directories <code>scratch</code> and <code>OracleHomes</code> must be owned by either <i>oracle</i> or the <i>root</i> user, and the root directory (<code>/</code>) must be owned by the <i>root</i> user.</p> <ul style="list-style-type: none"> <li>(For Microsoft Windows hosts) Ensure that the number of characters in the agent base directory path does not exceed 25 characters.</li> <li>If the agent base directory is mounted, then ensure that it is mounted with the <code>setuid</code> turned on.</li> </ul> |

**Table 6-1 (Cont.) General Prerequisites for Installing Standalone Oracle Management Agent**

| Requirement                                                       | Description                                                                                                                                                                                                                                                                                                                                                                                                                                                                                                                                                                                                                                                                                                                                                                                                                                                                                                                                                                                             |
|-------------------------------------------------------------------|---------------------------------------------------------------------------------------------------------------------------------------------------------------------------------------------------------------------------------------------------------------------------------------------------------------------------------------------------------------------------------------------------------------------------------------------------------------------------------------------------------------------------------------------------------------------------------------------------------------------------------------------------------------------------------------------------------------------------------------------------------------------------------------------------------------------------------------------------------------------------------------------------------------------------------------------------------------------------------------------------------|
| Central Inventory (oraInventory) Requirements                     | <ul style="list-style-type: none"> <li>Ensure that you allocate 100 MB of space for the Central Inventory.</li> <li>Ensure that you have <i>read</i>, <i>write</i>, and <i>execute</i> permissions on <code>oraInventory</code> on all remote hosts. If you do not have these permissions on the default inventory (typically specified by <code>/etc/oraInst.loc</code>) on any remote host, then ensure that you specify the path to an alternative inventory location by using one of the following options in the Additional Parameters field of the Add Host Targets Wizard. However, note that these parameters are supported only on UNIX platforms, and not on Microsoft Windows platforms. <pre>INVENTORY_LOCATION=&lt;absolute_path_to_inventory_directory&gt; -invPtrLoc &lt;absolute_path_to_oraInst.loc&gt;</pre> </li> </ul> <p>Ensure that you use <code>INVENTORY_LOCATION</code> only when the target host does not already have a central inventory.</p>                              |
| Installing User Requirements                                      | <ul style="list-style-type: none"> <li>If the central inventory owner and the user installing the Management Agent are different, then ensure that they are part of the same group.</li> <li>Also ensure that the inventory owner and the group to which the owner belongs have <i>read</i> and <i>write</i> permissions on the inventory directory. <p>For example, if the inventory owner is <code>abc</code> and the user installing the Management Agent is <code>xyz</code>, then ensure that <code>abc</code> and <code>xyz</code> belong to the same group, and they have <i>read</i> and <i>write</i> access to the inventory.</p> </li> </ul>                                                                                                                                                                                                                                                                                                                                                  |
| Agent User Account Permissions and Rights (For Microsoft Windows) | <p>(For Microsoft Windows) If you are installing the Management Agent on a Microsoft Windows-based operating system, then ensure that the agent user account has permissions and rights to perform the following:</p> <ul style="list-style-type: none"> <li>Act as part of the operating system.</li> <li>Adjust memory quotas for a process.</li> <li>Replace process level token.</li> <li>Log on as a batch job.</li> </ul> <p>To verify whether the agent user has these rights, follow these steps:</p> <ol style="list-style-type: none"> <li>Launch the Local Security Policy. <p>From the <b>Start</b> menu, click <b>Settings</b> and then select <b>Control Panel</b>. From the Control Panel window, select <b>Administrative Tools</b>, and from the Administrative Tools window, select <b>Local Security Policy</b>.</p> </li> <li>In the Local Security Policy window, from the tree structure, expand <b>Local Policies</b>, and then expand <b>User Rights Assignment</b>.</li> </ol> |

**Table 6-1 (Cont.) General Prerequisites for Installing Standalone Oracle Management Agent**

| Requirement                                               | Description                                                                                                                                                                                                                                                                                                                                                                                                                                                                                                                                                                        |
|-----------------------------------------------------------|------------------------------------------------------------------------------------------------------------------------------------------------------------------------------------------------------------------------------------------------------------------------------------------------------------------------------------------------------------------------------------------------------------------------------------------------------------------------------------------------------------------------------------------------------------------------------------|
| Permissions for cmd.exe (For Microsoft Windows)           | <p>(For Microsoft Windows) If you are installing the Management Agent on a Microsoft Windows-based operating system, then ensure that you grant the cmd.exe program <i>Read</i> and <i>Execute</i> permissions for the user account that the batch job runs under. This is a restriction from Microsoft.</p> <p>For more information on this restriction and to understand how you can grant these permissions, access the following URL to Microsoft Web site:</p> <p><a href="http://support.microsoft.com/kb/867466/en-us">http://support.microsoft.com/kb/867466/en-us</a></p> |
| Runtime Library File Requirements (For Microsoft Windows) | <p>(For Microsoft Windows) If you are installing the Management Agent on a Microsoft Windows-based operating system, then ensure that the Msvcp71.dll and Msvcrt71.dll runtime library files are present in c:\windows\system32.</p>                                                                                                                                                                                                                                                                                                                                               |
| Preinstallation/Postinstallation Scripts Requirements     | <p>Ensure that the preinstallation and postinstallation scripts that you want to run along with the installation are available either on the OMS host, destination hosts, or on a shared location accessible to the destination hosts.</p>                                                                                                                                                                                                                                                                                                                                         |
| Browser Requirements                                      | <p>Ensure that you use a certified browser as mentioned in the Enterprise Manager certification matrix available on <i>My Oracle Support</i>. To access the Enterprise Manager certification matrix, follow the steps in <a href="#">Accessing the Enterprise Manager Certification Matrix</a>.</p>                                                                                                                                                                                                                                                                                |
| IPv6 Host Requirements                                    | <p>To support the deployment of an IPv6-enabled host, set the following property to true in the \$&lt;ORACLE_HOME&gt;/sysman/prov/agentpush/agentpush.properties file:</p> <pre>oracle.sysman.prov.agentpush.IPv6</pre>                                                                                                                                                                                                                                                                                                                                                            |

## Meeting the Generic Prerequisites for Installing Standalone Management Agents Using Add Host Targets Wizard or EMCLI on Oracle Cloud Infrastructure

You need to ensure your Oracle Cloud Infrastructure (OCI) environment is setup correctly before you install Management Agents on OCI.

### Prerequisites to Install Management Agents on Oracle Cloud Infrastructure

If you are installing an agent on Oracle Cloud Infrastructure (OCI), perform the following prerequisites:

1. Provision a Compute Virtual Machine or Database System from OCI for agent deployment. If the Enterprise Manager instance is running on OCI then it should be on the same virtual cloud network (VCN) and subnet as the Enterprise Manager instance to allow target discovery and monitoring. The agent should have the same SSH key as the Enterprise Manager instance for login.
2. Allow Enterprise Manager agent port traffic to OCI. Open port 3872 on the VCN security list to permit connection.

**Add Rule**

Add Security Rules  
Optionally add one or more rules to the network security group. [Learn more about security rules.](#)

**Rule**

STATELESS ⓘ

DIRECTION: Ingress

SOURCE TYPE: CIDR

SOURCE CIDR: 10.0.0.0/24  
Specified IP addresses: 10.0.0.0-10.0.0.255 (256 IP addresses)

IP PROTOCOL: TCP

SOURCE PORT RANGE: All

DESTINATION PORT RANGE: 3872

Allows: Allows TCP traffic 3872

DESCRIPTION: Agent Port  
Maximum 255 characters

Add Cancel

**Note**

3872 is the default Management Agent port. If you want to use another port, you can use any available port within 1830-1849 range.

3. Open the firewall port in the agent node.  
Log in to the node where the agent will be installed and open the firewall port 3872.

- a. Use the following firewall rules for database systems:

```
sudo iptables -I INPUT -p tcp -m state --state NEW -m tcp -s
10.0.1.0/25 --dport 3872 -m comment --comment "Required for access to
Agent Listener" -j ACCEPT
sudo iptables -I INPUT -p tcp -m tcp --dport 3872 -j ACCEPT
sudo service iptables save
sudo service iptables reload
```

- b. Use the following commands for Red Hat Enterprise Linux 7.7 and above:

```
firewall-cmd --zone=public --add-port=3872/tcp --permanent
firewall-cmd --reload
iptables-save | grep 3872
```

4. Create named credentials on Enterprise Manager for the agent user.  
If the Enterprise Manager instance is running on OCI then you need to create named credentials on the Enterprise Manager instance with the SSH key provided during the Enterprise Manager instance provisioning (either via Compute VM or Database system provisioning).

To create the named credentials, do the following:

Open Enterprise Manager and navigate to **Setup > Security** and click on **Named Credentials**.

- a. Credential Name: OCI\_SSH\_Key
- b. Credential Type: SSH Key Credentials
- c. Scope: Global

- d. Username: opc
  - e. Run Privilege: sudo
  - f. Run as: oracle
5. Add the agent hosts IP and hostname to the Enterprise Manager host file, and add the Enterprise Manager details to the Agent node host file.
- a. Example of OMS node host file

```
$ cat /etc/hosts
10.0.1.3 oms1
10.0.1.4 oms2
10.0.1.6 dbhost1 #agent_node1
10.0.1.7 dbhost2 #agent_node2
```

- b. Example of Agent node host file

```
[opc@dbhostt1 ~]$ cat /etc/hosts
10.0.1.6 dbhost1.emdb.emcc.oraclevcn.com dbhostt1
192.168.16.18 dbhost1-priv.emdb.emcc.oraclevcn.com dbhostt1-priv
10.0.1.8 dbhost1-vip.emdb.emcc.oraclevcn.com dbhostt1-vip
10.0.1.7 dbhost2.emdb.emcc.oraclevcn.com dbhostt2
192.168.16.19 dbhost2-priv.emdb.emcc.oraclevcn.com dbhostt2-priv
10.0.1.9 dbhost2-vip.emdb.emcc.oraclevcn.com dbhostt2-vip
10.0.1.3 oms1
10.0.1.4 oms2
```

## Meeting the Management Agent Software Prerequisites for Installing Standalone Management Agents Using Add Host Targets Wizard or EM CLI

To install a standalone Management Agent on a host, the Management Agent software for the host platform must be downloaded and applied using Self Update.

This section describes how to download and apply the Management Agent software for different platforms using Self Update. In particular, it contains the following:

- [Acquiring the Management Agent Software in Online Mode](#)
- [Acquiring the Management Agent Software in Offline Mode](#)

### Note

The Management Agent software for the OMS host platform is downloaded and applied by default, so if the host on which you want to install a Management Agent runs on the same platform as that of the OMS host, you do not need to download and apply the Management Agent software for this platform.

## Acquiring the Management Agent Software in Online Mode

If Enterprise Manager has access to My Oracle Support via the Internet, it is said to run in Online Mode.

To verify that Enterprise Manager is running in Online Mode, access the Offline Patching page. To access this page, from the **Setup** menu, select **Provisioning and Patching**, then select **Offline Patching**.

To download and apply the Management Agent software using Self Update when Enterprise Manager is running in Online Mode, follow these steps:

1. Ensure that you have set up Self Update.

For information on setting up Self Update, see *Using Self Update* in the *Oracle Enterprise Manager Administration Guide*.

2. From the **Setup** menu, select **Extensibility**, then select **Self Update**.
3. For **Type**, select **Agent Software**, then select **Open** from the **Actions** menu. The Agent Software Updates page appears to show the Management Agent software available for different platforms.
4. Select an update from the list of available updates. All entries other than the one that matches the platform of the OMS host should show their status as **Available**.
5. Click **Download**. The Schedule Download dialog opens.

#### Note

The Download button is enabled only in the following cases:

- You must have the privilege to download and apply in Self Update Console.
- You must have selected at least one Management Agent software row in the table, and the Management Agent software must be in Available or Download Failed status.
- You must have configured the Software Library.
- You must have configured the Self Update staging area.
- You must have enabled the online mode for Self Update and set the My Oracle Support credentials.

6. Select when to download the update. The following options are available:
  - Immediately
  - Later (specified time)
  - Whether or not to send a notification when the download is complete

7. Click **Select**. An Enterprise Manager job is created to download the Management Agent software to Software Library.

Enterprise Manager starts downloading the archive from the Oracle Enterprise Manager store. Wait for the download to complete (when in offline mode, the system starts reading from the specified location).

When the download is complete, Enterprise Manager displays the Confirmation page.

8. Once the download is complete, select the Management Agent, then click **Apply**. This step will stage the Management Agent software in Software Library and make it available to the Add Host Targets wizard, which you will use to install Management Agents on hosts.

## Acquiring the Management Agent Software in Offline Mode

If Enterprise Manager is not connected to My Oracle Support via the Internet, it is said to run in Offline Mode.

To verify that Enterprise Manager is running in Offline Mode, access the Offline Patching page. To access this page, from the **Setup** menu, select **Provisioning and Patching**, then select **Offline Patching**.

From an Internet-enabled computer, download the catalog file using the following URL: [https://updates.oracle.com/download/em\\_catalog.zip](https://updates.oracle.com/download/em_catalog.zip)

### Note

Upload the file using the options displayed in the **Offline Patching** page.

To download and apply the Management Agent software using Self Update when Enterprise Manager is running in Offline Mode, follow these steps:

1. Ensure that you have set up Self Update.

For information on setting up Self Update, see *Using Self Update* in the *Oracle Enterprise Manager Administration Guide*.

2. From the **Setup** menu, select **Extensibility**, then select **Self Update**.
3. On the Self Update home page, click **Check Updates**. A message is displayed that contains the URL to be accessed to download a catalog of all updates.
4. Copy the downloaded file to either of the following:
  - To any host that has a Management Agent and EM CLI installed
  - To the Oracle Management Service (OMS) host (EM CLI is configured out of box on the OMS host machine, so no setup is required)
5. Navigate to <OMS\_HOME> and sign in to EM CLI, running the command as the install user, for example:

```
./emcli login -username=sysman
```

6. Synchronize EM CLI:

```
./emcli sync
```

7. Run the `emcli import_update_catalog` command to import the archive into the Oracle Management Service instance or the Management Agent you want to update. For example:

```
./emcli import_update_catalog -omslocal -file=zip file absolute path
```

Before running this command, ensure that you have set up Software Library in Enterprise Manager. For information on how to do this, see *Setting Up Oracle Software Library* in the *Oracle Enterprise Manager Lifecycle Management Administrator's Guide*.

### Tip

For a multi-OMS setup, run `emcli help import_update_catalog` for more options.

8. Return to the Self Update home page and do a refresh to see a count of new updates in the Available Updates column.
9. For **Type**, select **Agent Software**, then select **Open** from the **Actions** menu. The Agent Software Updates page appears to show the Management Agent software available for different platforms.
10. Select an update from the list of available updates. All entries other than the one that matches the platform of the OMS host should show their status as **Available**.
11. Click **Download**. A message displays with a URL and instructions.
12. From an Internet-enabled computer, download the file from the URL displayed in Step 12. Do one of the following:
  - Copy the file to a Management Agent host and follow the instructions displayed in Step 12.
  - Copy the file to Oracle Management Service host and follow the instructions displayed in Step 12.At this stage, the update will show up in a downloaded state in the Self Update home page.
13. Once the download is complete, select the Management Agent, then click **Apply**. This step will stage the Management Agent software in Software Library and make it available to the Add Host Targets wizard, which you will use to install Management Agents on hosts.

## Installing Standalone Management Agents Using Add Host Targets Wizard or EM CLI

This section describes the actions involved in installing standalone Management Agents. It consists of the following:

- [Installing Standalone Management Agents Using Add Host Targets Wizard](#)
- [Format of the Host List File](#)
- [Installing Standalone Management Agents Using EM CLI](#)
- [Supported Additional Parameters for Installing Standalone Management Agents Using Add Host Targets Wizard or EM CLI](#)

### Note

If the OMS host is running on Microsoft Windows, and the OMS software was installed in a drive other than C:\, then update the `SCRATCH_PATH` variable in `$ORACLE_HOME\oui\prov\resources\ssPaths_msplats.properties`.

For example, if the OMS software was installed in D:\, ensure that you update the `SCRATCH_PATH` variable to `D:\tmpada`

## Installing Standalone Management Agents Using Add Host Targets Wizard

This section describes how to install 24ai Management Agents using the Add Host Targets Wizard.

To install fresh Management Agents using the Add Host Targets Wizard, follow these steps:

1. Ensure that you have downloaded and applied the Management Agent software for the platforms of the hosts on which you want to install Management Agents.

For information on how to download and apply the Management Agent software for a platform, see [Meeting the Management Agent Software Prerequisites for Installing Standalone Management Agents Using Add Host Targets Wizard or EM CLI](#).

2. In Enterprise Manager, do one of the following:
  - From the **Setup** menu, select **Add Target**, then select **Auto Discovery Results**. On the Auto Discovery Results page, under the Servers, Storage and Network tab, select a host that you want to monitor from the displayed list, then click **Promote**.
  - From the **Setup** menu, select **Add Target**, then select **Add Targets Manually**. On the Add Targets Manually page, select **Install Agent on Host**.
3. On the Host and Platform page, do the following:
  - a. Accept the default name assigned for this session or enter a unique name of your choice. The custom name you enter can be any intuitive name, and need not necessarily be in the same format as the default name. For example, `add_host_operation_1`.

A unique deployment activity name enables you to save the installation details specified in this deployment session and reuse them in the future without having to enter all the details all over again in the new session.

- b. From the **Add** menu, select **Manually** to enter the fully qualified name and select the platform of the host on which you want to install the Management Agent.

The host names that are retrieved from the system for the installation may include IP addresses and short names. However, it is recommended that you provide fully qualified host names, such as `foo.example.com`, which persist over the life of the host targets. This is recommended for ease of maintenance and overall security.

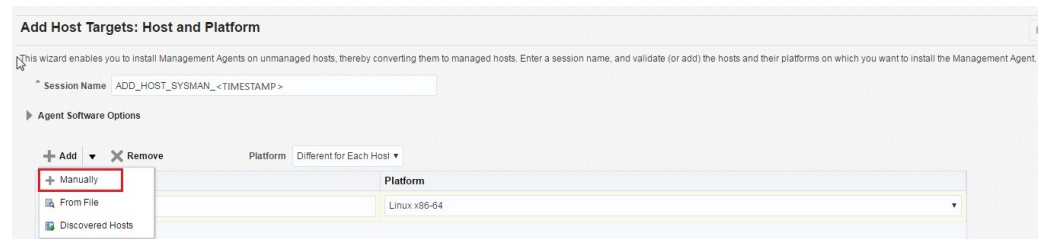

**Note**

- Oracle recommends you to enter the fully qualified domain name of the host. For monitoring purpose, Enterprise Manager adds that host and the Management Agent with the exact name you enter here.
- You must enter only one host name per row. Entering multiple host names separated by a comma is not supported.
- You must ensure that the host name does not contain underscores('\_').
- If the platform name is appended with *Agent Software Unavailable*, then it indicates that the software for that platform is not available on the OMS host, and that you must download and apply it using Self Update. To access Self Update, from the **Setup** menu, select **Extensibility**, then click **Self Update**.

For more information on using Self Update to download and apply the latest software, see [Meeting the Management Agent Software Prerequisites for Installing Standalone Management Agents Using Add Host Targets Wizard or EM CLI](#).

Alternatively, from the **Add** menu, you can select either **From File** to add the host names stored in a file, or **Discovered Hosts** to add the host names from a list of hosts discovered by Enterprise Manager. For information on how the host name entries must appear in the host file, see [Format of the Host List File](#).

**Note**

When you select **Discovered Hosts** from the **Add** menu, and add hosts from a list of discovered hosts, the host's platform is automatically detected and displayed. The platform name is detected using a combination of factors, including hints received from automated discovery and the platform of the OMS host. This default platform name is a suggestion, so Oracle strongly recommends you to verify the platform details before proceeding to the next step.

If you are correcting the platform names, and if all the hosts run on the same platform, then set the platform for the first host in the table and from the **Platform** list, select **Same for All Hosts**. This will ensure that the platform name you selected for the first host is also set for the rest of the hosts in the table.

If you are correcting the platform names, and all the hosts run on different platforms, from the **Platform** list, select **Different for Each Host**. Select the correct platform for each host.

**Note**

- If you reach this page (Host and Platform page) from the Auto Discovery Results page, then the hosts you selected on that page automatically appear in the table. In this case, you need to only validate the host names and their platforms.
- If you are installing a Management Agent on a platform that is different from the platform on which the OMS is running, then ensure that you have the software for that platform. If you do not have that software, then go to the Self Update console within Enterprise Manager, download the software, then apply it. For more information, see [Meeting the Management Agent Software Prerequisites for Installing Standalone Management Agents Using Add Host Targets Wizard or EM CLI](#).

- c. Click **Next**.
4. On the Installation Details page, do the following:
  - a. In the Deployment Type section, select **Fresh Agent Install**.

**Deployment Type: Fresh Agent Install**

Select the type of deployment you want to perform.

Fresh Agent Install  
 Clone Existing Agent  
 Add Host to Shared Agent

| Platform | Agent Software Version | Hosts |
|----------|------------------------|-------|
|          |                        |       |

**Note**

If you have multiple hosts sharing a common mounted drive, then install the Management Agents in two different phases:

- i. In the Add Host Targets Wizard, select the deployment type **Fresh Agent Install**, and install a Management Agent on the host where the drive is shared.
  - ii. In the Add Host Targets Wizard, select the deployment type **Add Host to Shared Agent**, and install a Management Agent on all other hosts that access the shared, mounted drive. (Here, you will select the Management Agent you installed in the previous step as the master agent or shared agent.)
- b. From the table, select the first row that indicates the hosts grouped by their common platform name.
  - c. In the Installation Details section, provide the installation details common to the hosts selected in Step 3 (b). For **Installation Base Directory**, enter the absolute path to the

agent base directory where you want the software binaries, security files, and inventory files of the Management Agent to be copied.

For example, `/u01/software/em24/agentbasedir/`

If the path you enter does not exist, the application creates a directory at the specified path, and copies the Management Agent software binaries, security files, and inventory files there.

### Note

The Installation Base Directory is essentially the agent base directory. Ensure that the directory you provide is empty. If a previously run deployment session had failed for some reason, then you might see an `ADATMP_<timestamp>` subdirectory in the agent base directory. In this case, either delete the subdirectory and start a new deployment session, or retry the failed session from the Add Host Status page.

- d. For **Instance Directory**, accept the default instance directory location or enter the absolute path to a directory of your choice where all Management Agent-related configuration files can be stored.

For example, `/u01/software/em24/agentbasedir/agent_inst`

If you are entering a custom location, then ensure that the directory has write permission. Oracle recommends you to maintain the instance directory inside the agent base directory.

If the path you enter does not exist, the application creates a directory at the specified path, and stores all the Management Agent-related configuration files there.

- e. From **Named Credential** list, select an appropriate profile whose credentials can be used for setting up the SSH connectivity between the OMS and the remote hosts, and for installing a Management Agent on each of the remote hosts.

- \* Installation Base Directory**: A text input field.
- \* Instance Directory**: A text input field.
- \* Named Credential**: A dropdown menu with "Select" and a plus sign icon.
- Root Credential**: A dropdown menu with "Select" and a plus sign icon.

**Note**

- If you do not have a credential profile, or if you have one but do not see it in the **Named Credential** list, then click the plus icon against this list. In the Create New Named Credential window, enter the credentials and store them with an appropriate profile name so that it can be selected and used for installing the Management Agents. Also set the run privilege if you want to switch over from the Named Credential you are creating, to another user who has the privileges to perform the installation.
- If the plus icon is disabled against this list, then you do not have the privileges to create a profile with credentials. In this case, contact your administrator and either request him/her to grant you the privileges to create a new profile or request him/her to create a profile and grant you the access to view it in the **Named Credential** list.
- If you have manually set up SSH public key authentication between the OMS and the remote hosts for a named credential, as described in [Before You Begin Installing Standalone Management Agents Using Add Host Targets Wizard or EM CLI](#), you can select this credential from the **Named Credential** list.

- f. From the **Root Credential** list, select an appropriate root credential to obtain privileges of a root user. This is an optional field. You may use this option only when your credentials do not have certain privileges as that of a root user. Use this along with your credentials.
- g. For **Privileged Delegation Setting**, validate the Privilege Delegation setting to be used for running the root scripts. By default, it is set to the Privilege Delegation setting configured in Enterprise Manager.

For example, you can specify one of the following for the **Privileged Delegation Setting** field:

```
/usr/bin/sudo -u %RUNAS% %COMMAND%
/usr/bin/sudo -u -S %RUNAS% %COMMAND% (if a pseudo terminal is required
for remote command execution via SSH)
/usr/bin/sesu - %RUNAS% -c "%COMMAND%"
/usr/bin/pbrun %PROFILE% -u %RUNAS% %COMMAND%
/usr/bin/su - %RUNAS% -c "%COMMAND%"
```

If you leave the **Privileged Delegation Setting** field blank, the root scripts will not be run by the wizard; you will have to run them manually after the installation. For information about running them manually, see [After Installing Standalone Management Agents Using Add Host Targets Wizard or EM CLI](#).

This setting will also be used for performing the installation as the user set in the Run As attribute of the selected Named Credential if you had set the user while creating that Named Credential.

**Note**

In the Privilege Delegation setting, the %RUNAS% is honored as the root user for running the root scripts and as the user set in the Run As attribute of the Named Credential for performing the installation.

- h. For **Port**, accept the default port (3872) that is assigned for the Management Agent to communicate, or enter a port of your choice.

The custom port you enter must not be busy. If you are not sure, you can leave this field blank. Enterprise Manager automatically assigns the first available free port within the range of 1830 - 1849.

- i. (Optional) In the Optional Details section, enter the absolute path to an accessible location where the preinstallation and postinstallation scripts you want to run are available. Note that only shell scripts are supported, and only one preinstallation or one postinstallation script can be specified.

If you want to run the script as `root`, then select **Run as Root**. If the script is on the host where OMS is running and is not on the host where you want to install the Management Agent, then select **Script on OMS**. In this case, the script will be copied from the OMS host to the destination hosts, and then run on the destination hosts.

- j. (Optional) For **Additional Parameters**, enter a whitespace-separated list of additional parameters that you want to pass during the installation. For a complete list of supported additional parameters, see [Table 6-2](#).

For example, if you want to provide the inventory pointer location file, then enter `-invPtrLoc` followed by the absolute path to the file location. However, note that this parameter is supported only on UNIX platforms, and not on Microsoft Windows platforms.

- k. Repeat Step 3 (b) to Step 3 (i) for every other row you have in the table.

- l. Click **Next**.

5. If you want to deploy Management Agents on the selected hosts in a rolling manner, such that the deployment proceeds continuously from one deployment phase to another, ignoring the failed hosts in each deployment phase, specify the following in the `$ORACLE_HOME/sysman/prov/agentpush/agentpush.properties` file:

```
oracle.sysman.prov.agentpush.continueIgnoringFailedHost=true
```

For more information about this deployment method, see [Before You Begin Installing Standalone Management Agents Using Add Host Targets Wizard or EM CLI](#).

6. On the Review page, review the details you have provided for the installation and do one of the following:
- If you want to modify the details, then click **Back** repeatedly to reach the page where you want to make the changes.
  - If you want to cancel the deployment session for some reason, click **Cancel**. You are automatically taken to the Add Targets Manually page.
  - If you are satisfied with the details, then click **Deploy Agent** to install the Management Agent. You are automatically taken to the Add Host Status page that enables you to monitor the progress of the deployment session.

If you want to cancel a running deployment session, then on the Add Host Targets page, click **Cancel**. Note that once you cancel the session, you cannot track or resume the session in any way. However, the currently launched commands on the remote hosts will continue to run until they are completed.

To view the details or track the progress of all the Add Host sessions using the Add Host Targets Wizard, from the **Setup** menu, select **Add Target**, then click **Add Targets Manually**. On the Add Targets Manually page, click **Install Agent Results**.

7. If a particular installation phase has failed or has a warning, review the details provided for each phase in the Agent Deployment Details section of the Add Host Status page, and do one of the following:

**Note**

To find the cause of a failure, review the log files. One log file is generated per host, so if you installed Management Agents on multiple hosts, then review all the log files. For information on how to access the log files, refer to *Overview of the Installation and Configuration Log Files* in the *Oracle Enterprise Manager Advanced Installation and Configuration Guide*.

- Fix the problem by reviewing the error description carefully, understanding its cause, and taking action as recommended by Oracle.
  - You can retry the deployment of Management Agents with the same installation details.

To do so, on the Add Host Status page, click **Retry** and select **Retry Using Same Inputs**.
  - You can retry the deployment of Management Agents with modified installation details.

To do so, on the Add Host Status page, click **Retry** and select **Update Inputs and Retry**.
- Ignore the warning or failure, and continue with the session if you prefer.
  - You can choose to proceed with the deployment of Management Agents only on those remote hosts that have successfully cleared the checks, and you can ignore the ones that have Warning or Failed status.

To do so, on the Add Host Status page, click **Continue** and select **Continue, Ignoring Failed Hosts**.
  - You can choose to proceed with the deployment of Management Agents on all the hosts, including the ones that have Warning or Failed status.

Note that choosing this option will ignore the prerequisites in order to allow the Management Agent installation to proceed. If you want to proceed with this option, you must ensure that all the prerequisites are met through manual methods. The practice of ignoring prerequisite checks must be done only with the help of Oracle Support, or with a clear understanding of the impact of bypassing these checks.

To do so, on the Add Host Status page, click **Continue** and select **Continue, All Hosts**.

### Installing Standalone Management Agents Using Add Host Targets Wizard on Oracle Cloud Infrastructure

The steps described above also apply to installing Management Agents using Add Host Targets Wizard on Oracle Cloud Infrastructure (OCI).

See below a screenshot of the Add Hosts Targets Wizard after you click on **Install Agent on Host** and enter the agent installation details.

**Install Agent on Host**

Host and Platform Details | **Installation Details** | Review

**Install Agent on Host: Installation Details**

On this screen, select each row from the following table and provide the installation details in the Installation Details section.

Load Inputs from Previous Session:

Deployment Type: Fresh Agent Install

| Platform     | Agent Software Version | Hosts                    |
|--------------|------------------------|--------------------------|
| Linux x86-64 | 24.1.0.0.0             | <input type="checkbox"/> |

**Linux x86-64: Agent Installation Details**

Installation Base Directory:

Instance Directory:

Configure Hybrid Cloud Agent

Named Credential:

Root Credential:

Privileged Delegation Setting:

Port:

## Format of the Host List File

In the Add Host Targets Wizard, you can click **Load from File** to add the hosts listed in a file. However, ensure that the file you select has one of the following formats:

- Only the host name.

For Example,

host1.example.com

host2.example.com

### **Note**

If the host list file is in this format, ensure that you select the platform for each added host from the drop down list.

- The host name followed by the platform name.

For Example,

host1.example.com linux\_x64

host2.example.com aix

The supported platform names are linux\_x64, linux, solaris, hpunix, hpi, linux64\_zseries, aix, linux\_ppc64, windows\_x64, solaris\_x64, and win32.

## Installing Standalone Management Agents Using EM CLI

### Note

- Using EM CLI, you can install fresh Management Agents, install *Shared Agents*, and clone existing Management Agents.
- Using EM CLI, you can install fresh Management Agents only on a single platform in a single Add Host session. If you want to use EM CLI to install fresh Management Agents on different platforms, then you must create a separate Add Host session for each platform.

### Note

If the output of the EM CLI verbs mentioned in this section is misaligned or is difficult to read, adjust your screen width by specifying an appropriate value for the `oracle.sysman.prov.agentpush.emcliScreenWidth` property in the `<ORACLE_HOME>/sysman/prov/agentpush/agentpush.properties` file.

To create an Add Host session and install fresh Management Agents using EM CLI, follow these steps:

1. Sign in to EM CLI from the `/bin` directory present within the Oracle home:

```
$<ORACLE_HOME>/bin/emcli login -username=<user_name>
```

Once you run this command, EM CLI will prompt you for a password. Enter the password for the user name you specified.

2. Synchronize EM CLI:

```
$<ORACLE_HOME>/bin/emcli sync
```

3. Run the `get_targets` verb to obtain the list of unmanaged hosts:

```
emcli get_targets -unmanaged -targets="%:host" -format=name:script
```

Make a note of the unmanaged hosts on which you want to install a Management Agent.

To view more information on the syntax and the usage of the `get_targets` verb, run the following command:

```
$<ORACLE_HOME>/bin/emcli help get_targets
```

4. Run the `list_add_host_platforms` verb to obtain a list of the platforms for which the Management Agent software is available in Software Library:

```
$<ORACLE_HOME>/bin/emcli list_add_host_platforms
 [-all]
 [-noheader]
 [-script | -format]
```

Note that the parameters mentioned in [ ] are optional.

For example, `$<ORACLE_HOME>/bin/emcli list_add_host_platforms -all`

Figure 6-2 displays the output of this command.

**Figure 6-2 Output of list\_add\_host\_platforms -all**

```
Platform ID Platform Name
226 Linux x86-64
23 Oracle Solaris on SPARC (64-bit) [Agent Software Unavailable]
46 Linux x86 [Agent Software Unavailable]
59 HP-UX PA-RISC (64-bit) [Agent Software Unavailable]
197 HP-UX Itanium [Agent Software Unavailable]
211 IBM S/390 Based Linux (31-bit) [Agent Software Unavailable]
212 IBM AIX on POWER Systems (64-bit) [Agent Software Unavailable]
227 IBM: Linux on POWER Systems [Agent Software Unavailable]
233 Microsoft Windows x64 (64-bit) [Agent Software Unavailable]
267 Oracle Solaris on x86-64 (64-bit) [Agent Software Unavailable]
912 Microsoft Windows (32-bit) [Agent Software Unavailable]
209 IBM: Linux on System z [Agent Software Unavailable]
```

If the Management Agent software for a platform on which you want to install a Management Agent is not available, download and apply it using Self Update. For information on how to download and apply the Management Agent software for a platform, see [Meeting the Management Agent Software Prerequisites for Installing Standalone Management Agents Using Add Host Targets Wizard or EM CLI](#).

To view more information on the syntax and the usage of the `list_add_host_platforms` verb, run the following command:

```
$<ORACLE_HOME>/bin/emcli help list_add_host_platforms
```

5. If you want to deploy Management Agents on the selected hosts in a rolling manner, such that the deployment proceeds continuously from one deployment phase to another, ignoring the failed hosts in each deployment phase, specify the following in the `$<ORACLE_HOME>/sysman/prov/agentpush/agentpush.properties` file:

```
oracle.sysman.prov.agentpush.continueIgnoringFailedHost=true
```

For more information about this deployment method, see [Before You Begin Installing Standalone Management Agents Using Add Host Targets Wizard or EM CLI](#).

6. Run the `submit_add_host` verb to submit the Add Host session and install Management Agents:

```
$<ORACLE_HOME>/bin/emcli submit_add_host
 -host_names="List of host names."
 -platform="Platform id"
 -installation_base_directory="Installation base directory."
 -credential_name="Credential Name"
 [-credential_owner="Credential Owner"]
 [-instance_directory="Instance directory"]
 [-port="Agent port"]
 [-version_name="Gold Image Version Name"]
 [-image_name="Gold Image Name"]
 [-session_name="Deployment session name"]
 [-deployment_type="Type of agent deployment"]
 [-privilege_delegation_setting="Privilege delegation setting"]
 [-additional_parameters="parameter1 parameter2 ..."]
 [-source_agent="Source agent"]
 [-master_agent="Master agent"]
 [-input_file=properties_file:"Properties file"]
 [-predeploy_script="Predeploy script"]
```

```

[-predeploy_script_on_oms]
[-predeploy_script_run_as_root]
[-preinstallation_script="Preinstallation script"]
[-preinstallation_script_on_oms]
[-preinstallation_script_run_as_root]
[-postinstallation_script="Postinstallation script"]
[-postinstallation_script_on_oms]
[-postinstallation_script_run_as_root]
[-configure_hybrid_cloud_agent]
[-hybrid_cloud_gateway_agent="Hybrid Cloud Gateway Agent"]
[-hybrid_cloud_gateway_proxy_port="Hybrid Cloud Gateway Proxy
Port"]
[-wait_for_completion]

```

Note that the parameters mentioned in [ ] are optional.

### Note

You can install a *Shared Agent* and clone a Management Agent by specifying the `-deployment_type` option with the `submit_add_host` verb. To install a *Shared Agent*, specify `-deployment_type=SHARED`. To clone a Management Agent, specify `-deployment_type=CLONE`. By default, the `-deployment_type` option is set to `FRESH`, so if this option is not specified, a fresh Management Agent is installed on the selected host.

For example, `<ORACLE_HOME>/bin/emcli submit_add_host -host_names=example.com -platform=226 -installation_base_directory=/opt/agent -credential_name=oracle -privilege_delegation_setting=sudo`

This example installs a fresh Management Agent on the host `example.com`, having the platform ID 226, in the directory `/opt/agent`, using the named credential `oracle`.

The `-platform` parameter defines the platform ID. Every platform has a unique platform ID associated with it. This association for various platforms is displayed in the output of the `list_add_host_platforms` verb, as shown in [Figure 6-2](#).

The `-credential_name` parameter defines the named credential that must be used to install Management Agents on the specified hosts. If you have not created a named credential, you can create one using the `create_named_credential` verb. For information on how to use this verb, see *create\_named\_credential* in the *Oracle Enterprise Manager Command Line Interface*.

To view more information on the syntax and the usage of the `submit_add_host` verb, run the following command:

```
<ORACLE_HOME>/bin/emcli help submit_add_host
```

7. Run the `get_add_host_status` verb to view the status of the created Add Host session:

```

<ORACLE_HOME>/bin/emcli get_add_host_status
 -session_name
 [-details]
 [-show_only_failed_hosts]
 [-host_name]

```

```
[-noheader]
[-script | -format]
```

Note that the parameters mentioned in [ ] are optional.

For example, `/u01/software/em24/oms_home/bin/emcli get_add_host_status -session_name=ADD_HOST_SYSMAN_operation`

This example displays the status of the `ADD_HOST_SYSMAN_operation` Add Host session.

To view the detailed Management Agent deployment status of a particular host, run the `get_add_host_status` verb with the `-host_name` parameter. For example:

```
/u01/software/em24/oms_home/bin/emcli get_add_host_status -
session_name=ADD_HOST_SYSMAN_operation -host_name=example.com
```

This command also displays the location of the log file for the deployment of a Management Agent on the specified host. If the deployment failed, you can investigate the failure by reviewing the log files. One log file is generated per host.

[Figure 6-3](#) displays a sample output of the command.

**Figure 6-3** Output of `emcli get_add_host_status`

```

$ emcli get_add_host_status -session_name=ADD_HOST_SYSMAN_May_20_7:25:49_AM_PDT -host_name=abc.xyz.example.com
Host : abc.xyz.example.com
OMS Log Location : abc.xyz.example.com : /oracle/work/em/EMGC_OMS1/sysman/agentpush/05-20-07-25-49-AM/prereqlogs

Deployment Phase Description Status Error
Initialization Remote Validations Succeeded
Initialization Transferring Agent Software to Destination Host Succeeded
Remote Prerequisite Is the software certified on the current operating system? Succeeded
Remote Prerequisite Are the required packages installed on the current operating system? Succeeded
Remote Prerequisite Is the software compatible with the current operating system? Succeeded
Remote Prerequisite Checking for sufficient disk space in the Inventory Location Succeeded
Remote Prerequisite Checking for write permissions on the inventory. Succeeded
Remote Prerequisite Checking TimeZone settings... Succeeded
Remote Prerequisite Checking Agent Base Directory Ownership... Succeeded
Remote Prerequisite Checking for port availability and hostname validity... Succeeded
Remote Prerequisite Checking old Oracle Home existence in the inventory... Succeeded
Remote Prerequisite Is the host name valid? Succeeded
Remote Prerequisite Is the OMS Agent home on the host? Succeeded
Remote Prerequisite Is the installation base directory or the agent home already registered with the inventory? Succeeded
Remote Prerequisite Can the host communicate with the OMS using HTTP(S)? Succeeded
Remote Prerequisite Does the Privilege Delegation tool exist on the remote host? Succeeded
Remote Prerequisite Do you have the privileges to run as root using the Privilege Delegation tool? Succeeded

```

Alternatively, to know where the Management Agent log files are located, see *Overview of the Installation and Configuration Log Files* in the *Oracle Enterprise Manager Advanced Installation and Configuration Guide*.

Run the `list_add_host_sessions` verb to view the details or track the progress of all the Add Host sessions:

```
$<ORACLE_HOME>/bin/emcli list_add_host_sessions
[-host_name]
[-session_name]
[-match_all]
[-noheader]
[-script | -format]
```

For example, `$<ORACLE_HOME>/bin/emcli list_add_host_sessions -host_name=example.com`

This example displays all the Add Host sessions that the host `example.com` was a part of.

To view more information on the syntax and the usage of the `get_add_host_status` and the `list_add_host_sessions` verb, run the following commands:

```
$<ORACLE_HOME>/bin/emcli help get_add_host_status
$<ORACLE_HOME>/bin/emcli help list_add_host_sessions
```

8. If the output of the `get_add_host_status` EM CLI verb mentions that a particular installation phase has failed or has a warning, do one of the following:
  - Fix the problem by reviewing the error description carefully, understanding its cause, and taking action as recommended by Oracle.
    - You can retry the deployment of Management Agents with the same installation details.

To do so using EM CLI, use the `retry_add_host` verb, with the `-retry_using_same_inputs` option:

```
$<ORACLE_HOME>/bin/emcli retry_add_host
 -session_name
 -retry_using_same_inputs
 [-wait_for_completion]
```

Note that the parameters mentioned in [ ] are optional.

For example, `/u01/software/em24/oms_home/bin/emcli retry_add_host -session_name='ADD_HOST_SYSMAN_operation2' -retry_using_same_inputs`

- You can retry the deployment of Management Agents with modified installation details.

To do so using EM CLI, use the `retry_add_host` verb, with the `-update_inputs_and_retry` option:

```
$<ORACLE_HOME>/bin/emcli retry_add_host
 -session_name="session_name"
 -retry_using_same_inputs | -update_inputs_and_retry"
 [-host_names="Host names"]
 [-platform="Platform id"]
 [-installation_base_directory="Installation base directory"]
 [-credential_name="Credential Name"]
 [-credential_owner="Credential Owner"]
 [-instance_directory="Instance directory"]
 [-port="Agent port"]
 [-deployment_type="Type of agent deployment"]
 [-privilege_delegation_setting="Privilege delegation
setting"]
 [-additional_parameters="parameter1 parameter2 ..."]
 [-source_agent="Source agent"]
 [-master_agent="Master agent"]
 [-preinstallation_script="Preinstallation script"]
 [-preinstallation_script_on_oms]
 [-preinstallation_script_run_as_root]
 [-postinstallation_script="Postinstallation script"]
 [-postinstallation_script_on_oms]
 [-postinstallation_script_run_as_root]
 [-configure_hybrid_cloud_agent]
 [-hybrid_cloud_gateway_agent="Hybrid Cloud Gateway Agent"]
```

```

 [-hybrid_cloud_gateway_proxy_port="Hybrid Cloud Gateway
Proxy Port"]
 [-wait_for_completion]

```

Note that the parameters mentioned in [ ] are optional.

For example, `/u01/software/em24/oms_home/bin/emcli retry_add_host -session_name='ADD_HOST_SYSMAN_operation2' -update_inputs_and_retry -credential_name=oracle2`

This example retries the deployment of Management Agents for the `ADD_HOST_SYSMAN_operation2` Add Host session, using the `oracle2` named credential.

To view more information on the syntax and the usage of the `retry_add_host` verb, run the following command:

```
$<ORACLE_HOME>/bin/emcli help retry_add_host
```

- Ignore the warning or failure, and continue with the session if you prefer.
  - You can choose to proceed with the deployment of Management Agents only on those remote hosts that have successfully cleared the checks, and you can ignore the ones that have Warning or Failed status.

To do so using EM CLI, use the `continue_add_host` verb, with the `-continue_ignoring_failed_hosts` option:

```

$<ORACLE_HOME>/bin/emcli continue_add_host
 -session_name
 -continue_ignoring_failed_hosts
 [-wait_for_completion]

```

Note that the parameters mentioned in [ ] are optional.

For example, `/u01/software/em24/oms_home/bin/emcli continue_add_host -session_name='ADD_HOST_SYSMAN_operation2' -continue_ignoring_failed_hosts.`

- You can choose to proceed with the deployment of Management Agents on all the hosts, including the ones that have Warning or Failed status.

Note that choosing this option will ignore the prerequisites in order to allow the Management Agent installation to proceed. If you want to proceed with this option, you must ensure that all the prerequisites are met through manual methods. The practice of ignoring prerequisite checks must be done only with the help of Oracle Support, or with a clear understanding of the impact of bypassing these checks.

To do so using EM CLI, use the `continue_add_host` verb, with the `-continue_all_hosts` option:

```

$<ORACLE_HOME>/bin/emcli continue_add_host
 -session_name
 -continue_all_hosts
 [-wait_for_completion]

```

Note that the parameters mentioned in [ ] are optional.

For example, `/u01/software/em24/oms_home/bin/emcli continue_add_host -session_name='ADD_HOST_SYSMAN_operation2' -continue_all_hosts`

To view more information on the syntax and the usage of the `continue_add_host` verb, run the following command:

```
$<ORACLE_HOME>/bin/emcli help continue_add_host
```

**Note**

For more information on how to use the EM CLI verbs mentioned in this section, refer *EMCLI Overview and Concepts* in the *Oracle Enterprise Manager Command Line Interface*.

## Supported Additional Parameters for Installing Standalone Management Agents Using Add Host Targets Wizard or EM CLI

[Table 6-2](#) lists the additional parameters supported for installing a new Management Agent using the Add Host Targets Wizard or EM CLI.

Note that all the parameters mentioned in this section are case sensitive.

**Table 6-2 Supported Additional Parameters**

| Parameter          | Description                                                                                                                                                                                                                                                                                                                                                                                                                                                                                                                                                                                                                                                                                                                                                          |
|--------------------|----------------------------------------------------------------------------------------------------------------------------------------------------------------------------------------------------------------------------------------------------------------------------------------------------------------------------------------------------------------------------------------------------------------------------------------------------------------------------------------------------------------------------------------------------------------------------------------------------------------------------------------------------------------------------------------------------------------------------------------------------------------------|
| INVENTORY_LOCATION | <p>Enter the absolute path to the Central Inventory (oraInventory).</p> <p>For example, <code>INVENTORY_LOCATION=\$HOME/oraInventory</code></p> <p><b>Important:</b></p> <ul style="list-style-type: none"> <li>This parameter is supported only on Unix platforms, and not on Microsoft Windows platforms.</li> <li>Ensure that you use this parameter only when no other Oracle product is installed on the remote host, and the Central Inventory pointer <code>/var/opt/oracle/oraInst.loc</code> (for Solaris and HP-UX platforms) or <code>/etc/oraInst.loc</code> (for other Unix platforms) does not exist.</li> <li>If you use this parameter, ensure that you do not use the <code>-invPtrLoc</code> parameter.</li> </ul>                                 |
| -invPtrLoc         | <p>Enter the absolute path to the inventory file that has the location of the Central Inventory (oraInventory).</p> <p>For example, <code>-invPtrLoc /tmp/oraInst.loc</code></p> <p><b>Important:</b></p> <ul style="list-style-type: none"> <li>This parameter is supported only on Unix platforms, and not on Microsoft Windows platforms.</li> <li>You can use this parameter even when another Oracle product is already installed on the remote host, and the Central Inventory pointer <code>/var/opt/oracle/oraInst.loc</code> (for Solaris and HP-UX platforms) or <code>/etc/oraInst.loc</code> (for other Unix platforms) exists.</li> <li>If you use this parameter, ensure that you do not use the <code>INVENTORY_LOCATION</code> parameter.</li> </ul> |

**Table 6-2 (Cont.) Supported Additional Parameters**

| Parameter                                           | Description                                                                                                                                                                                                                                                                                                                                                                                                                                                                                                                                                                                                                                                                                                                                                                                                                                                   |
|-----------------------------------------------------|---------------------------------------------------------------------------------------------------------------------------------------------------------------------------------------------------------------------------------------------------------------------------------------------------------------------------------------------------------------------------------------------------------------------------------------------------------------------------------------------------------------------------------------------------------------------------------------------------------------------------------------------------------------------------------------------------------------------------------------------------------------------------------------------------------------------------------------------------------------|
| -enablePty                                          | <p>Specify this parameter if the privilege delegation tool you are using requires a pseudo terminal for remote command execution via SSH. Most privilege delegation tools such as pbrun, sesu, and su require a pseudo terminal for remote command execution, by default.</p> <p>You do not need to specify this parameter if you have set the <code>oracle.sysman.prov.agentpush.enablePty</code> property to true in the <code>\$&lt;ORACLE_HOME&gt;/sysman/prov/agentpush/agentpush.properties</code> file.</p> <p>Ensure that you do not pass this parameter if the Central Inventory exists.</p>                                                                                                                                                                                                                                                         |
| START_PRIORITY_LEVEL<br>(For Unix based hosts only) | <p>Use this parameter to specify the priority level of the Management Agent service when the host is started. This parameter accepts values between 0 and 99. However, Oracle recommends that you provide a value between 91 and 99 for this parameter.</p> <p>For example, <code>START_PRIORITY_LEVEL=95</code></p> <p>If you do not include this parameter, it defaults to 98.</p>                                                                                                                                                                                                                                                                                                                                                                                                                                                                          |
| SHUT_PRIORITY_LEVEL<br>(For Unix based hosts only)  | <p>Use this parameter to specify the priority level of the Management Agent service when the host is shut down. This parameter accepts values between 0 and 99.</p> <p>For example, <code>START_PRIORITY_LEVEL=95</code></p> <p>If you do not include this parameter, it defaults to 19.</p>                                                                                                                                                                                                                                                                                                                                                                                                                                                                                                                                                                  |
| s_agentSvcName                                      | <p><i>(Only for Microsoft Windows)</i> Enter a custom name for the Management Agent service.</p> <p>Every Management Agent appears as a service in Microsoft Windows, and every Management Agent has a default service name. If you want to assign a custom name to identify it, then use this parameter.</p> <p>For example, <code>s_agentSvcName=agentsrvcl</code></p> <p><b>Note:</b> <i>(For Microsoft Windows hosts)</i> If you upgrade a 24.1.0.x Management Agent and you want to install another Management Agent on the same host, which points to a different OMS, ensure that you specify the <code>s_agentSvcName</code> parameter while installing the Management Agent, as described in the <i>Installing Oracle Management Agent in Silent Mode</i> in the <i>Oracle Enterprise Manager Advanced Installation and Configuration Guide</i>.</p> |
| START_AGENT=false                                   | <p>Specify this parameter if you do not want the Management Agent to start automatically once it is installed and configured.</p> <p>If you do not specify this parameter, the Management Agent starts automatically once it is installed and configured.</p>                                                                                                                                                                                                                                                                                                                                                                                                                                                                                                                                                                                                 |

**Table 6-2 (Cont.) Supported Additional Parameters**

| Parameter           | Description                                                                                                                                                                                                                                                                                                                                                                                                                                                                                                                                                                                                                                                                             |
|---------------------|-----------------------------------------------------------------------------------------------------------------------------------------------------------------------------------------------------------------------------------------------------------------------------------------------------------------------------------------------------------------------------------------------------------------------------------------------------------------------------------------------------------------------------------------------------------------------------------------------------------------------------------------------------------------------------------------|
| SCRATCHPATH         | <p>Specify this parameter if you do not have write permission on /tmp or enough space on /tmp to use a custom path for the software extraction other than /tmp. Perform the following steps to override the /tmp location:</p> <ul style="list-style-type: none"> <li>Update \$OMS_HOME/oui/prov/resources/ssPaths_&lt;platform&gt;.properties for SCRATCHPATH property. For example, if you are deploying 24.1 or greater agents versions on Linux x64 platform, then you must update the property file - ssPaths_linuxx64.properties with the value SCRATCHPATH=/u01/app/stage</li> <li>In the agent push console, pass SCARTCHPATH=/u01/app/stage in additional parameter</li> </ul> |
| b_secureAgent=false | <p>Specify this parameter if you do not want the Management Agent to be secured after the install. If you do not specify this parameter, the Management Agent is secured automatically after the install.</p> <p>To secure the Management Agent manually after the install, run the following command:</p> <pre>&lt;AGENT_BASE_DIRECTORY&gt;/agent_inst/bin/emctl/secure agent</pre> <p>If you specify this parameter, ensure that you also specify the OMS HTTP port, using the EM_UPLOAD_PORT parameter.</p> <p>For example, b_secureAgent=false<br/>EM_UPLOAD_PORT=4899</p>                                                                                                          |

## After Installing Standalone Management Agents Using Add Host Targets Wizard or EM CLI

After you install a standalone Management Agent using the Add Host Targets Wizard or EM CLI, follow these steps:

1. Verify the installation on the Add Host Status page, or using the `get_add_host_status` EM CLI verb. Review the progress made on each of the phases of the deployment operation — **Initialization, Remote Prerequisite Check, and Agent Deployment.**

In the Add Host Targets Wizard, after you click **Deploy Agent** to install one or more Management Agents, you are automatically taken to the Add Host Status page.

For information on using the `get_add_host_status` EM CLI verb, see [Installing Standalone Management Agents Using EM CLI](#).

2. If required, manually verify the installation:
  - a. Navigate to the Management Agent home and run the following command to see a message that confirms that the Management Agent is up and running:

```
$<AGENT_INSTANCE_HOME>/bin/emctl status agent
```

- b. Navigate to the Management Agent home and run the following command to see a message that confirms that EMD upload completed successfully:

```
$<AGENT_INSTANCE_HOME>/bin/emctl upload agent
```

- c. From the **Setup** menu, select **Manage the Manager**, then select **Agents**. Verify that the Management Agent you installed is up and running.
3. Verify whether all the plug-ins listed in `<AGENT_HOME>/sysman/install/plugins.txt` were installed successfully. To do so, run the following command:

```
<AGENT_INSTANCE_HOME>/bin/emctl listplugins agent -type all
```

4. If you have restrictive Privilege Delegation Provider (PDP) configuration settings, enter the location of `nmosudo` in your PDP configuration file.

Enterprise Manager supports PDPs such as SUDO and PowerBroker that enable administrators to restrict certain users from running certain commands.

In Enterprise Manager 24ai, `nmosudo` is located in the `sbin` directory that is in the agent home. For example, `<AGENT_HOME>/sbin/nmosudo`.

Therefore, when you install a 24ai Management Agent, you must modify your PDP configuration file to update the new location of `nmosudo`.

For example, if you use SUDO as your PDP, the configuration file for SUDO is typically `/etc/sudoers`. In this file, update the following entry with the new location to `nmosudo`.

```
sudoer ALL : oracle /eminstall/basedir/sbin/nmosudo *
```

5. (Only for UNIX Operating Systems) If you had ignored the prerequisite check warning about not having root privileges, SUDO/PBRUN binaries, or SUDO/PBRUN privileges, then manually run the following scripts as a *root* user from each of the hosts where the installation was done. If you do not have SUDO/PBRUN privileges, then request your Administrator who has the privileges to run these scripts.
  - If this is the first Oracle product you just installed on the host, then run the `orainstRoot.sh` script from the inventory location specified in the `oraInst.loc` file that is available in the Management Agent home.

For example, if the inventory location specified in the `oraInst.loc` file is `$HOME/oraInventory`, then run the following command:

```
$HOME/oraInventory/orainstRoot.sh
```

- Run the `root.sh` script from the Management Agent home:

```
<AGENT_HOME>/root.sh
```

6. If you had ignored a prerequisite check warning about wrong time zone settings, run the following command and follow the steps it displays:

```
<AGENT_INSTANCE_HOME>/bin/emctl resetTZ agent
```

7. By default, the host and the Management Agent get automatically added to the Enterprise Manager console for monitoring. None of the targets running on that host get automatically discovered and monitored.

To monitor the other targets, you need to add them to Enterprise Manager either using the Auto Discovery Results page, the Add Targets Manually page, or the discovery wizards offered for the targets you want to monitor.

For information about discovering targets in Enterprise Manager, refer to *Overview of Discovering and Adding Targets* in the *Oracle Enterprise Manager Administrator's Guide*.

8. If you install a Management Agent on a host that resides in Oracle Cloud Infrastructure (OCI), the steps described above also apply to it.
  - Make sure the agent shows as up on the Enterprise Manager All Targets page.

- Confirm Privilege Delegation is set for the agent on Enterprise Manager: Open Enterprise Manager Console and navigate to **Setup > Security** and click on **Privilege Delegation**.

Once the Management Agent installation is completed, you can proceed with discovering targets. For information about discovering targets in Enterprise Manager, refer to *Overview of Discovering and Adding Targets* in the *Oracle Enterprise Manager Administrator's Guide*.

#### ① Note

- To know the location where a Management Agent is deployed on a Microsoft Windows host, that is, the Management Agent Oracle home, access `<INVENTORY_LOCATION>\inventory.xml`, then search for `HOME NAME="agent241"`. The value of the `LOC` parameter denotes the Management Agent Oracle home.

For example, in the following line of `C:\Program Files\Oracle\inventory.xml`, `D:\agent24\agent_24.1.0.0.0` denotes the Management Agent Oracle home:

```
<HOME NAME="agent241" LOC="D:\agent24\agent_24.1.0.0.0" TYPE="O"
IDX="10">
```

- You can repoint your existing Management Agents to a new Oracle Management Service (OMS). For information on how to do this, see *Redirecting Oracle Management Agent to Another Oracle Management Service* in the *Oracle Enterprise Manager Advanced Installation Guide*.

When you repoint your existing Management Agents to a new OMS, you cannot move the targets monitored by the Management Agents, the target history, and the Management Agent history. The monitored targets and the history data is lost.

## Creating an Agent Gold Image

An Agent Gold Image represents the ideal state of a Management Agent in a data center, having customized configurations of the desired versions of the Management Agent software, the desired versions of the monitoring plug-ins, and the desired patches.

You can create an Agent Gold Image, using either of the following methods:

- [Creating an Agent Gold Image Using Gold Agent Images Home Page](#)
- [Creating an Agent Gold Image Using EM CLI](#)

### Creating an Agent Gold Image Using Gold Agent Images Home Page

To create an Agent Gold Image, follow these steps:

1. From the **Setup** menu, select **Manage the Manager**, then select **Gold Agent Images**.
2. Click **Manage All Images**.
3. Click **Create**.
4. Specify the gold image name, a description (optional), and the platform of the source Management Agent that you want to use to create the Agent Gold Image versions. Ensure that you use only a standalone Management Agent as the source, and not a central agent.
5. Click **Submit**.

## Creating an Agent Gold Image Using EM CLI

When you create an Agent Gold Image version using EM CLI, the Agent Gold Image gets automatically created.

To create an Agent Gold Image by creating an Agent Gold Image version using EM CLI, see [Creating an Agent Gold Image Version Using EM CLI](#).

## Creating an Agent Gold Image Version

An Agent Gold Image is expected to undergo revisions whenever you plan to upgrade your Management Agents, upgrade the plug-ins deployed on your Management Agents, deploy new plug-ins on your Management Agents, or deploy new patches on your Management Agents or plug-ins. Each of these sequential revisions of an Agent Gold Image is termed as a *Agent Gold Image version*.

You can create an Agent Gold Image version, using either of the following methods:

- [Creating an Agent Gold Image Version Using Gold Agent Images Home Page](#)
- [Creating an Agent Gold Image Version Using EM CLI](#)

## Creating an Agent Gold Image Version Using Gold Agent Images Home Page

To create an Agent Gold Image version, follow these steps:

### Note

If the configuration properties of the source Management Agent were changed for some reason in the `emd.properties` file, then before creating an agent gold image version using that source Management Agent, reload the configuration properties of that Management Agent. To do so, run the following command:

```
emctl reload agent
```

1. From the **Setup** menu, select **Manage the Manager**, then select **Gold Agent Images**.
2. Click the name of the required Agent Gold Image.
3. Click **Manage Image Versions and Subscriptions**.
4. Select the **Versions and Drafts** tab, then from the **Actions** menu, select **Create**.
5. Specify an image version name, and a description for the image version, if required.

When you create an image version and update a Management Agent with it, Enterprise Manager uses the image version name you provide here to create a subdirectory in the agent base directory for the Management Agent being updated.

For example, if the agent base directory of the Management Agent being updated is `/u01/software/em24/agentbasedir`, and the agent home is `/u01/software/em24/agentbasedir/agent_24.1.0.0.0`, and if you provide `OPB_BP1` as the image version name, then when you update the Management Agent with the image version, a new subdirectory `/u01/software/em24/agentbasedir/GoldImage_OPB_BP1/agent_24.1.0.0.0` is created. The word limit for the image version name is 20 characters.

6. If you want to create the gold image version using a source Management Agent, for **Create image by**, select **Selecting a source agent**, then specify the source Management Agent that you want to use. In this case, you can also specify the following:
  - **Work Directory:** The working directory that must be used to create the Agent Gold Image. The default working directory is `$AGENT_INSTANCE_HOME/install`. Ensure that you have minimum 750MB space in this location.
  - **Configuration Properties:** The Management Agent configuration properties separated by ";" that must be captured while creating the Agent Gold Image. The names of these properties can be found in the `$AGENT_INSTANCE_HOME/sysman/config/emd.properties` file.
  - **Exclude Files:** The list of files that you want to exclude from the Agent Base Directory of the source agent while creating the Agent Gold Image. Ensure that you provide the complete file path. If there are two or more files, then separated them by a semicolon (;).

However, if you want to create the gold image version by importing an existing gold image version, for **Create image by**, select **Importing an image**, then specify the location of the gold image version that you want to import. In order to be able to import an image, the image should already be staged. If you have not already staged the image for this purpose, see *Managing the Lifecycle of an Agent Gold Image* in the *Oracle Enterprise Manager Advanced Installation and Configuration Guide*.

7. Click **OK**.

A job that creates the Agent Gold Image version is submitted to the Enterprise Manager job system. You can view the status of this job on the Gold Agent Image Activities page, in the Image Activities tab.

## Creating an Agent Gold Image Version Using EM CLI

To create an Agent Gold Image version using EM CLI, follow these steps:

### Note

If the configuration properties of the source Management Agent were changed for some reason in the `emd.properties` file, then before creating an agent gold image version using that source Management Agent, reload the configuration properties of that Management Agent. To do so, run the following command:

```
emctl reload agent
```

1. Sign in to EM CLI from the `/bin` directory present within the Oracle home:

```
$<ORACLE_HOME>/bin/emcli login -username=<user_name>
```

Once you run this command, EM CLI will prompt you for a password. Enter the password for the user name you specified.

2. Synchronize EM CLI:

```
$<ORACLE_HOME>/bin/emcli sync
```

- Run the `create_gold_agent_image` verb to create an Agent Gold Image using the specified source Management Agent or by importing an already created image from another Enterprise Management System:

```
<ORACLE_HOME>/bin/emcli create_gold_agent_image
 -image_name="gold_image_name"
 -version_name="gold_image_version_name"
 -source_agent|-import_location="source_agent|import_location"
 [-gold_image_description="gold_image_description"]
 [-working_directory="working_directory_location"]
 [-config_properties= "agent_configuration_properties"]
 [-exclude_files= "list_of_files_directories_to_exclude"]
```

Note that the parameters mentioned in [ ] are optional.

[Table 6-3](#) lists and describes the parameters supported for creating an Agent Gold Image version using EM CLI.

**Table 6-3 Supported Parameters for Creating an Agent Gold Image Version**

| Parameter                            | Description                                                                                                                                                                                                                                                                                                                                                                                                                                                                                                                                                                                                                                                                                                                                                                                                                     |
|--------------------------------------|---------------------------------------------------------------------------------------------------------------------------------------------------------------------------------------------------------------------------------------------------------------------------------------------------------------------------------------------------------------------------------------------------------------------------------------------------------------------------------------------------------------------------------------------------------------------------------------------------------------------------------------------------------------------------------------------------------------------------------------------------------------------------------------------------------------------------------|
| <code>-image_name</code>             | Agent Gold Image name to which the created Agent Gold Image must be added.                                                                                                                                                                                                                                                                                                                                                                                                                                                                                                                                                                                                                                                                                                                                                      |
| <code>-version_name</code>           | Version name of the Agent Gold Image.<br><br>When you create an image version and update a Management Agent with it, Enterprise Manager uses the image version name you provide here to create a subdirectory in the agent base directory for the Management Agent being updated.<br><br>For example, if the agent base directory of the Management Agent being updated is <code>/u01/software/em24/agentbasedir</code> , and the agent home is <code>/u01/software/em24/agentbasedir/agent_24.1.0.0.0</code> , and if you provide <code>OPB_BP1</code> as the image version name, then when you update the Management Agent with the image version, a new subdirectory <code>/u01/software/em24/agentbasedir/GoldImage_OPB_BP1/agent_24.1.0.0.0</code> is created. The word limit for the image version name is 20 characters. |
| <code>-source_agent</code>           | Management Agent to be used as the source to create the Agent Gold Image.<br><br>To view a list of the Management Agents that can be used as a source to create a gold image, run <code>emcli get_targets -target="oracle_emd"</code> .                                                                                                                                                                                                                                                                                                                                                                                                                                                                                                                                                                                         |
| <code>-import_location</code>        | Location where the Agent Gold Image is staged for creating the gold agent image version. This location is accessible from all the OMS instances.                                                                                                                                                                                                                                                                                                                                                                                                                                                                                                                                                                                                                                                                                |
| <code>-gold_image_description</code> | Description of the Agent Gold Image.                                                                                                                                                                                                                                                                                                                                                                                                                                                                                                                                                                                                                                                                                                                                                                                            |
| <code>-working_directory</code>      | Working directory to be used to create the Agent Gold Image. The default working directory is <code>\$AGENT_INSTANCE_HOME/install</code> . Minimum free space required is 1 GB.                                                                                                                                                                                                                                                                                                                                                                                                                                                                                                                                                                                                                                                 |
| <code>-config_properties</code>      | Management Agent configuration properties separated by <code>\;</code> that must be captured while creating the Agent Gold Image. For example, <code>MaxThread;GracefulShutdown</code> .                                                                                                                                                                                                                                                                                                                                                                                                                                                                                                                                                                                                                                        |

**Table 6-3 (Cont.) Supported Parameters for Creating an Agent Gold Image Version**

| Parameter                   | Description                                                                                                                                                                                                                                                                                         |
|-----------------------------|-----------------------------------------------------------------------------------------------------------------------------------------------------------------------------------------------------------------------------------------------------------------------------------------------------|
| <code>-exclude_files</code> | List of files or directories separated by ";" that must be excluded from the gold agent image version. For example, <code>agent_24.1.0.0/cfgtoollogs/agentDeploy;agent_24.1.0.0/oui</code> . Ensure that you provide only the relative path to the files and directories and not the absolute path. |

**Examples:**

- The following example creates an Agent Gold Image `OPC_AGI_DB_JUL_13`, using `example.com:3872` as the source Management Agent, and adds the gold image version to the gold image `OPC_DB_MONITORING`:

```
<ORACLE_HOME>/bin/emcli create_gold_agent_image -
source_agent=example.com:3872 -version_name=OPC_AGI_DB_JUL_13 -
image_name=OPC_DB_MONITORING
```

- The following example creates an Agent Gold Image `OPC_AGI_DB_JUL_13`, using `example.com:3872` as the source Management Agent, `/tmp` as the working directory, and adds the gold image version to the gold image `OPC_DB_MONITORING`:

```
<ORACLE_HOME>/bin/emcli create_gold_agent_image -
source_agent=example.com:3872 -version_name=OPC_AGI_DB_JUL_13 -
image_name=OPC_DB_MONITORING -working_directory=/tmp
```

- The following example creates an Agent Gold Image `OPC_AGI_DB_JUL_13` using gold image software staged at import location `/abc/stage`:

```
<ORACLE_HOME>/bin/emcli create_gold_agent_image -import_location=/abc/
stage -version_name=OPC_AGI_DB_JUL_13 -image_name=OPC_DB_MONITORING
```

## Setting a Particular Agent Gold Image Version as the Current Version

The up-to-date version of an Agent Gold Image that you want to use to standardize the Management Agents in your enterprise is termed as the *current version* of the Agent Gold Image.

When an Agent Gold Image version is created, it is marked as a draft version. Setting a draft version of an Agent Gold Image as the current version indicates that the gold image version is ready to be used to mass deploy or mass update Management Agents. Once an image is set to Active (Current), you cannot revert it to a draft or a restricted version.

You can set a particular Agent Gold Image version as the current version, using either of the following methods:

- [Setting a Particular Agent Gold Image Version as the Current Version Using Gold Agent Images Home Page](#)
- [Setting a Particular Agent Gold Image Version as the Current Version Using EM CLI](#)

## Setting a Particular Agent Gold Image Version as the Current Version Using Gold Agent Images Home Page

To set a draft version of an Agent Gold Image as the current version, follow these steps:

- From the **Setup** menu, select **Manage the Manager**, then select **Gold Agent Images**.

2. Click the name of the required Agent Gold Image.
3. Click **Manage Image Versions and Subscriptions**.
4. Select the **Versions and Drafts** tab. Select the gold image version that you want to set as the current version, then click **Set Current Version**.

A job that promotes the Agent Gold Image draft version to the current version is submitted to the Enterprise Manager job system. You can view the status of this job on the Gold Agent Image Activities page, in the Image Activities tab.

## Setting a Particular Agent Gold Image Version as the Current Version Using EM CLI

To set a particular Agent Gold Image version as the current version using EM CLI, follow these steps:

1. Sign in to EM CLI from the `/bin` directory present within the Oracle home:

```
$<ORACLE_HOME>/bin/emcli login -username=<user_name>
```

Once you run this command, EM CLI will prompt you for a password. Enter the password for the user name you specified.

2. Synchronize EM CLI:

```
$<ORACLE_HOME>/bin/emcli sync
```

3. Run the `promote_gold_agent_image` verb to promote the Agent Gold Image version to the Current maturity level:

```
<ORACLE_HOME>/bin/emcli promote_gold_agent_image -
version_name="gold_image_version_name" -maturity="Current/Restricted/Draft"
```

The `-version_name` parameter defines the Agent Gold Image version name that you want to promote.

The `-maturity` parameter defines the gold image maturity level.

For example, to promote the Agent Gold Image `OPC_AGI_DB_JUL_13` to the Current maturity level, run the following:

```
<ORACLE_HOME>/bin/emcli promote_gold_agent_image -
version_name=OPC_AGI_DB_JUL_13 -maturity=Current
```

## Installing Management Agents Using an Agent Gold Image

You can install new Management Agents using Agent gold images, by using either of the following methods:

- [Installing Management Agents Using an Agent Gold Image Using Add Host Targets Wizard](#)
- [Installing Management Agents Using an Agent Gold Image Using EM CLI](#)

### Note

You cannot install, update, or upgrade a Shared Agent (NFS Agent) using an Agent Gold Image. For information about Shared Agents, see *Overview of Installing Shared Agents* in the *Oracle Enterprise Manager Advanced Installation and Configuration Guide*.

# Installing Management Agents Using an Agent Gold Image Using Add Host Targets Wizard

## Note

To view a visual demonstration of how to deploy Oracle Management Agents using Agent Gold Images, access the following URL and click **Begin Video**.

```
https://apexapps.oracle.com/pls/apex/f?p=44785:24:0:::24:P24_CONTENT_ID,P24_PREV_PAGE:12754,1
```

To install new Management Agents using an Agent Gold Image, follow these steps:

1. Access the Add Host Targets Wizard in one of the following ways:
  - *Option 1: From the Add Targets Manually Page*  
From the **Setup** menu, select **Add Target**, then select **Add Targets Manually**.
  - *Option 2: From the Gold Agent Images Console*  
From the **Setup** menu, select **Manage the Manager**, then select **Gold Agent Images**.  
On the Gold Agent Images page, in the table that lists all the Agent Gold Images, click the gold image you want to use for deploying new Management Agents.  
On the gold image page, click **Manage Image Versions and Subscriptions**. Then, on the Manage Image: <gold image> page, click the **Subscriptions** tab. Finally, in the Subscriptions tab, click **Add Host**.
2. On the Add Host Targets: Host and Platform page, do the following:
  - a. Accept the default name assigned for this session or enter a unique name of your choice. The custom name you enter can be any intuitive name, and need not necessarily be in the same format as the default name. For example, `add_host_operation_1`.  
  
A unique deployment activity name enables you to save the installation details specified in this deployment session and reuse them in the future without having to enter all the details all over again in the new session.
  - b. If you followed Option 1 in Step (1) to reach the Add Host Targets: Host and Platform page, then from the **Options** drop-down list, select **With Gold Image**. Then, from the **Image Name** drop-down list, select the gold image you want to use, and from the **Image Version** drop-down list, select the version of the gold image you want to use.  
  
If you followed Option 2 in Step (2) to reach the Add Host Targets: Host and Platform page, then you do not have to select anything from the **Options**, **Image Name**, and **Image Version** drop-down lists.
  - c. From the **Add** menu, select **Manually** to enter the fully qualified name and select the platform of the host on which you want to install the Management Agent.  
  
The host names that are retrieved from the system for the installation may include IP addresses and short names. However, it is recommended that you provide fully qualified host names, such as `foo.example.com`, which persist over the life of the host targets. This is recommended for ease of maintenance and overall security.

**Add Host Targets: Host and Platform**

This wizard enables you to install Management Agents on unmanaged hosts, thereby converting them to managed hosts. Enter a session name, and validate (or add) the hosts and their platforms on which you want to install the Management Agent.

\* Session Name: ADD\_HOST\_SYSMAN\_<TIMESTAMP>

Agent Software Options

+ Add | - Remove Platform: Different for Each Host

| Platform     |
|--------------|
| Linux x86-64 |

### Note

- Oracle recommends you to enter the fully qualified domain name of the host. For monitoring purpose, Enterprise Manager adds that host and the Management Agent with the exact name you enter here.
- You must enter only one host name per row. Entering multiple host names separated by a comma is not supported.
- You must ensure that the host name does not contain underscores('\_').
- If you reach this page (Host and Platform page) from the Auto Discovery Results page, then the hosts you selected on that page automatically appear in the table. In this case, you need to only validate the host names and their platforms.

Alternatively, from the **Add** menu, you can select either **From File** to add the host names stored in a file, or **Discovered Hosts** to add the host names from a list of hosts discovered by Enterprise Manager. For information on how the host name entries must appear in the host file, see [Format of the Host List File](#).

**Add Target**

Host and Platform | Installation Details | Review

**Add Host Targets: Host and Platform**

This wizard enables you to install Management Agents on unmanaged hosts, thereby converting them to managed hosts. Enter a session name, and validate (or add) the hosts and their

\* Session Name: ADD\_HOST\_1\_Apr\_25\_9:05:22\_AM\_UTC

+ Add | - Remove Platform: Different for Each Host

| Platform     |
|--------------|
| Linux x86-64 |

### Note

When you select **Discovered Hosts** from the **Add** menu, and add hosts from a list of discovered hosts, the host's platform is automatically detected and displayed. The platform name is detected using a combination of factors, including hints received from automated discovery and the platform of the OMS host. This default platform name is a suggestion, so Oracle strongly recommends you to verify the platform details before proceeding to the next step.

If you are correcting the platform names, and if all the hosts run on the same platform, then set the platform for the first host in the table and from the **Platform** list, select **Same for All Hosts**. This will ensure that the platform name you selected for the first host is also set for the rest of the hosts in the table.

If you are correcting the platform names, and all the hosts run on different platforms, from the **Platform** list, select **Different for Each Host**. Select the correct platform for each host.

- d. Click **Next**.
3. On the Installation Details page, do the following:
  - a. In the Deployment Type section, select **Fresh Agent Install**.

**Deployment Type: Fresh Agent Install**  
Select the type of deployment you want to perform.

Fresh Agent Install  
 Clone Existing Agent  
 Add Host to Shared Agent

| Platform | Agent Software Version | Hosts |
|----------|------------------------|-------|
|          |                        |       |

- b. From the table, select the first row that indicates the hosts grouped by their common platform name.
- c. In the Installation Details section, provide the installation details common to the hosts selected in Step 3 (b). For **Installation Base Directory**, enter the absolute path to the agent base directory where you want the software binaries, security files, and inventory files of the Management Agent to be copied.

For example, `/u01/software/em24/agentbasedir/`

If the path you enter does not exist, the application creates a directory at the specified path, and copies the Management Agent software binaries, security files, and inventory files there.

#### **Note**

The Installation Base Directory is essentially the agent base directory. Ensure that the directory you provide is empty.

The directory name you enter here is appended with the name of the Agent Gold Image you have selected for deployment. For example, if you enter `abd` as the directory name, and if you used the gold image named `GI_V2`, then the installation base directory is named `GI_V2_abd`.

If a previously run deployment session had failed for some reason, then you might see an `ADATMP_<timestamp>` subdirectory in the agent base directory. In this case, either delete the subdirectory and start a new deployment session, or retry the failed session from the Add Host Status page.

- d. For **Instance Directory**, accept the default instance directory location or enter the absolute path to a directory of your choice where all Management Agent-related configuration files can be stored.

For example, `/u01/software/em24/agentbasedir/agent_inst`

If you are entering a custom location, then ensure that the directory has write permission. Oracle recommends you to maintain the instance directory inside the agent base directory.

If the path you enter does not exist, the application creates a directory at the specified path, and stores all the Management Agent-related configuration files there.

- e. From **Named Credential** list, select an appropriate profile whose credentials can be used for setting up the SSH connectivity between the OMS and the remote hosts, and for installing a Management Agent on each of the remote hosts.

- Installation Base Directory**: A text input field.
- Instance Directory**: A text input field.
- Named Credential**: A dropdown menu with "Select" and a plus icon to the right.
- Root Credential**: A dropdown menu with "Select" and a plus icon to the right.

#### Note

- If you do not have a credential profile, or if you have one but do not see it in the **Named Credential** list, then click the plus icon against this list. In the Create New Named Credential window, enter the credentials and store them with an appropriate profile name so that it can be selected and used for installing the Management Agents. Also set the run privilege if you want to switch over from the Named Credential you are creating, to another user who has the privileges to perform the installation.
- If the plus icon is disabled against this list, then you do not have the privileges to create a profile with credentials. In this case, contact your administrator and either request him/her to grant you the privileges to create a new profile or request him/her to create a profile and grant you the access to view it in the **Named Credential** list.
- If you have manually set up SSH public key authentication between the OMS and the remote hosts for a named credential, as described in [Before You Begin Installing Standalone Management Agents Using Add Host Targets Wizard or EM CLI](#), you can select this credential from the **Named Credential** list.

- f. For **Privileged Delegation Setting**, validate the Privilege Delegation setting to be used for running the root scripts. By default, it is set to the Privilege Delegation setting configured in Enterprise Manager.

For example, you can specify one of the following for the **Privileged Delegation Setting** field:

```
/usr/bin/sudo -u %RUNAS% %COMMAND%
/usr/bin/sudo -u -S %RUNAS% %COMMAND% (if a pseudo terminal is required for
remote command execution via SSH)
```

```
/usr/bin/sesu - %RUNAS% -c "%COMMAND%"
/usr/bin/pbrun %PROFILE% -u %RUNAS% %COMMAND%
/usr/bin/su - %RUNAS% -c "%COMMAND%"
```

If you leave the **Privileged Delegation Setting** field blank, the root scripts will not be run by the wizard; you will have to run them manually after the installation. For information about running them manually, see [After Installing Standalone Management Agents Using Add Host Targets Wizard or EM CLI](#).

This setting will also be used for performing the installation as the user set in the Run As attribute of the selected Named Credential if you had set the user while creating that Named Credential.

### Note

In the Privilege Delegation setting, the %RUNAS% is honored as the root user for running the root scripts and as the user set in the Run As attribute of the Named Credential for performing the installation.

- g. For **Port**, accept the default port (3872) that is assigned for the Management Agent to communicate, or enter a port of your choice.

The custom port you enter must not be busy. If you are not sure, you can leave this field blank. Enterprise Manager automatically assigns the first available free port within the range of 1830 - 1849.

- h. (Optional) In the Optional Details section, enter the absolute path to an accessible location where the preinstallation and postinstallation scripts you want to run are available. Note that only shell scripts are supported, and only one preinstallation or one postinstallation script can be specified.

If you want to run the script as `root`, then select **Run as Root**. If the script is on the host where OMS is running and is not on the host where you want to install the Management Agent, then select **Script on OMS**. In this case, the script will be copied from the OMS host to the destination hosts, and then run on the destination hosts.

### Note

Since you are using a gold image that already carries the patches and the configuration of a stable Management Agent, make sure you do not add any postinstallation scripts that will reapply or reconfigure the Management Agent you are deploying.

- i. (Optional) For **Additional Parameters**, enter a whitespace-separate list of additional parameters that you want to pass during the installation. For a complete list of supported additional parameters, see [Table 6-2](#).

For example, if you want to provide the inventory pointer location file, then enter `invPtrLoc` followed by the absolute path to the file location. However, note that this parameter is supported only on UNIX platforms, and not on Microsoft Windows platforms.

- j. Repeat Step 3 (b) to Step 3 (i) for every other row you have in the table.
- k. Click **Next**.

- If you want to deploy Management Agents on the selected hosts in a rolling manner, such that the deployment proceeds continuously from one deployment phase to another, ignoring the failed hosts in each deployment phase, specify the following in the `<ORACLE_HOME>/sysman/prov/agentpush/agentpush.properties` file:

```
oracle.sysman.prov.agentpush.continueIgnoringFailedHost=true
```

For more information about this deployment method, see [Before You Begin Installing Standalone Management Agents Using Add Host Targets Wizard or EM CLI](#).

- On the Review page, review the details you have provided for the installation and do one of the following:
  - If you want to modify the details, then click **Back** repeatedly to reach the page where you want to make the changes.
  - If you want to cancel the deployment session for some reason, click **Cancel**. You are automatically taken to the Add Targets Manually page.
  - If you are satisfied with the details, then click **Deploy Agent** to install the Management Agent. You are automatically taken to the Add Host Status page that enables you to monitor the progress of the deployment session.

If you want to cancel a running deployment session, then on the Add Host Targets page, click **Cancel**. Note that once you cancel the session, you cannot track or resume the session in any way. However, the currently launched commands on the remote hosts will continue to run until they are completed.

To view the details or track the progress of all the Add Host sessions using the Add Host Targets Wizard, from the **Setup** menu, select **Add Target**, then click **Add Targets Manually**. On the Add Targets Manually page, click **Install Agent Results**.

- If a particular installation phase has failed or has a warning, review the details provided for each phase in the Agent Deployment Details section of the Add Host Status page, and do one of the following:

#### Note

To find the cause of a failure, review the log files. One log file is generated per host, so if you installed Management Agents on multiple hosts, then review all the log files. For information on how to access the log files, refer to *Overview of the Installation and Configuration Log Files* in the *Oracle Enterprise Manager Advanced Installation and Configuration Guide*.

- Fix the problem by reviewing the error description carefully, understanding its cause, and taking action as recommended by Oracle.
  - You can retry the deployment of Management Agents with the same installation details.

To do so, on the Add Host Status page, click **Retry** and select **Retry Using Same Inputs**.
  - You can retry the deployment of Management Agents with modified installation details.

To do so, on the Add Host Status page, click **Retry** and select **Update Inputs and Retry**.
- Ignore the warning or failure, and continue with the session if you prefer.

- You can choose to proceed with the deployment of Management Agents only on those remote hosts that have successfully cleared the checks, and you can ignore the ones that have Warning or Failed status.

To do so, on the Add Host Status page, click **Continue** and select **Continue, Ignoring Failed Hosts**.

- You can choose to proceed with the deployment of Management Agents on all the hosts, including the ones that have Warning or Failed status.

Note that choosing this option will ignore the prerequisites in order to allow the Management Agent installation to proceed. If you want to proceed with this option, you must ensure that all the prerequisites are met through manual methods. The practice of ignoring prerequisite checks must be done only with the help of Oracle Support, or with a clear understanding of the impact of bypassing these checks.

To do so, on the Add Host Status page, click **Continue** and select **Continue, All Hosts**.

## Installing Management Agents Using an Agent Gold Image Using EM CLI

### Note

- Using EM CLI, you can install fresh Management Agents, install *Shared Agents*, and clone existing Management Agents.
- Using EM CLI, you can install fresh Management Agents only on a single platform in a single Add Host session. If you want to use EM CLI to install fresh Management Agents on different platforms, then you must create a separate Add Host session for each platform.

To create an Add Host session and install Management Agents using an Agent Gold Image using EM CLI, follow these steps:

1. Sign in to EM CLI from the `/bin` directory present within the Oracle home:

```
$<ORACLE_HOME>/bin/emcli login -username=<user_name>
```

Once you run this command, EM CLI will prompt you for a password. Enter the password for the user name you specified.

2. Synchronize EM CLI:

```
$<ORACLE_HOME>/bin/emcli sync
```

3. Run the `get_targets` verb to obtain the list of unmanaged hosts:

```
emcli get_targets -unmanaged -targets="%:host" -format=name:script
```

Make a note of the unmanaged hosts on which you want to install a Management Agent.

To view more information on the syntax and the usage of the `get_targets` verb, run the following command:

```
$<ORACLE_HOME>/bin/emcli help get_targets
```

- Run the `list_add_host_platforms` verb to obtain a list of the platforms for which the Management Agent software is available in Software Library:

```
$<ORACLE_HOME>/bin/emcli list_add_host_platforms
 [-all]
 [-noheader]
 [-script | -format]
```

Note that the parameters mentioned in [ ] are optional.

For example, `$<ORACLE_HOME>/bin/emcli list_add_host_platforms -all`

[Figure 6-2](#) displays the output of this command.

**Figure 6-4 Output of `list_add_host_platforms -all`**

```
Platform ID Platform Name
226 Linux x86-64
23 Oracle Solaris on SPARC (64-bit) [Agent Software Unavailable]
46 Linux x86 [Agent Software Unavailable]
59 HP-UX PA-RISC (64-bit) [Agent Software Unavailable]
197 HP-UX Itanium [Agent Software Unavailable]
211 IBM S/390 Based Linux (31-bit) [Agent Software Unavailable]
212 IBM AIX on POWER Systems (64-bit) [Agent Software Unavailable]
227 IBM; Linux on POWER Systems [Agent Software Unavailable]
233 Microsoft Windows x64 (64-bit) [Agent Software Unavailable]
267 Oracle Solaris on x86-64 (64-bit) [Agent Software Unavailable]
912 Microsoft Windows (32-bit) [Agent Software Unavailable]
209 IBM; Linux on System z [Agent Software Unavailable]
```

If the Management Agent software for a platform on which you want to install a Management Agent is not available, download and apply it using Self Update. For information on how to download and apply the Management Agent software for a platform, see [Meeting the Management Agent Software Prerequisites for Installing Standalone Management Agents Using Add Host Targets Wizard or EM CLI](#).

To view more information on the syntax and the usage of the `list_add_host_platforms` verb, run the following command:

```
$<ORACLE_HOME>/bin/emcli help list_add_host_platforms
```

- If you want to deploy Management Agents on the selected hosts in a rolling manner, such that the deployment proceeds continuously from one deployment phase to another, ignoring the failed hosts in each deployment phase, specify the following in the `<ORACLE_HOME>/sysman/prov/agentpush/agentpush.properties` file:

```
oracle.sysman.prov.agentpush.continueIgnoringFailedHost=true
```

For more information about this deployment method, see [Before You Begin Installing Standalone Management Agents Using Add Host Targets Wizard or EM CLI](#).

- Run the `submit_add_host` verb to submit the Add Host session and install Management Agents:

```
$<ORACLE_HOME>/bin/emcli submit_add_host
 -host_names="List of host names."
 -platform="Platform id"
 -installation_base_directory="Installation base directory."
 -credential_name="Credential Name"
 [-credential_owner="Credential Owner"]
```

```

[-instance_directory="Instance directory"]
[-port="Agent port"]
[-version_name="Gold Image Version Name"]
[-image_name="Gold Image Name"]
[-session_name="Deployment session name"]
[-deployment_type="Type of agent deployment"]
[-privilege_delegation_setting="Privilege delegation setting"]
[-additional_parameters="parameter1 parameter2 ..."]
[-source_agent="Source agent"]
[-master_agent="Master agent"]
[-input_file=properties_file:"Properties file"]
[-predeploy_script="Predeploy script"]
[-predeploy_script_on_oms]
[-predeploy_script_run_as_root]
[-preinstallation_script="Preinstallation script"]
[-preinstallation_script_on_oms]
[-preinstallation_script_run_as_root]
[-postinstallation_script="Postinstallation script"]
[-postinstallation_script_on_oms]
[-postinstallation_script_run_as_root]
[-configure_hybrid_cloud_agent]
[-hybrid_cloud_gateway_agent="Hybrid Cloud Gateway Agent"]
[-hybrid_cloud_gateway_proxy_port="Hybrid Cloud Gateway Proxy
Port"]
[-wait_for_completion]

```

Note that the parameters mentioned in [ ] are optional.

[Table 6-4](#) lists and describes the parameters supported for submitting an Add Host session which installs Management Agents on unmanaged hosts, thereby converting them to managed hosts.

**Table 6-4 Supported Parameters for Submitting an Add Host Session**

| Parameter                    | Description                                                                                                                               |
|------------------------------|-------------------------------------------------------------------------------------------------------------------------------------------|
| -host_names                  | The names of the hosts where the agents need to be installed, separated by a semi colon.                                                  |
| -platform                    | The ARU platform ID of the hosts where the agent need to be installed.                                                                    |
| -installation_base_directory | The directory where the Management Agent will be installed. Provide this parameter in double quotes if it is a MS-DOS/Windows style path. |
| -credential_name             | The named credential to be used for installing the Management Agent.                                                                      |
| -credential_owner            | The owner of the named credential.                                                                                                        |
| -instance_directory          | The instance directory of the Management Agent. Provide this parameter in double quotes if it is a MS-DOS/Windows style path.             |
| -port                        | The port through which the Management Agent should communicate with the OMS.                                                              |
| -version_name                | The Agent Gold Image name to be used for deployment. Run <code>emcli list_gold_agent_images</code> to view a list of Agent Gold Images.   |

**Table 6-4 (Cont.) Supported Parameters for Submitting an Add Host Session**

| Parameter                            | Description                                                                                                                                                                                                                                                                                                                                                                                                                                                                       |
|--------------------------------------|-----------------------------------------------------------------------------------------------------------------------------------------------------------------------------------------------------------------------------------------------------------------------------------------------------------------------------------------------------------------------------------------------------------------------------------------------------------------------------------|
| -session_name                        | The session name which uniquely identifies the Add Host session.                                                                                                                                                                                                                                                                                                                                                                                                                  |
| -deployment_type                     | The type of Management Agent deployment.<br>You can install a <i>Shared Agent</i> and clone a Management Agent by specifying the -deployment_type option with the submit_add_host verb. To install a <i>Shared Agent</i> , specify -deployment_type=SHARED. To clone a Management Agent, specify -deployment_type=CLONE. By default, the -deployment_type option is set to FRESH, so if this option is not specified, a fresh Management Agent is installed on the selected host. |
| -privilege_delegation_setting        | The privilege delegation setting for installing an Management Agent and running the root script.                                                                                                                                                                                                                                                                                                                                                                                  |
| -additional_parameters               | Additional parameters for installing a Management Agent.                                                                                                                                                                                                                                                                                                                                                                                                                          |
| -source_agent                        | The source Management Agent for installing a cloned Management Agent.                                                                                                                                                                                                                                                                                                                                                                                                             |
| -master_agent                        | The master Management Agent for installing a shared Management Agent.                                                                                                                                                                                                                                                                                                                                                                                                             |
| -input_file                          | The properties file containing the Management Agent installation inputs.                                                                                                                                                                                                                                                                                                                                                                                                          |
| -preinstallation_script              | The script that you want to run before installing the Management Agent. Provide this parameter in double quotes if it is a MS-DOS/Windows style path.                                                                                                                                                                                                                                                                                                                             |
| -preinstallation_script_on_oms       | Indicates that the preinstallation script resides on the OMS host.                                                                                                                                                                                                                                                                                                                                                                                                                |
| -preinstallation_script_run_as_root  | Runs the preinstallation script as the root user.                                                                                                                                                                                                                                                                                                                                                                                                                                 |
| -postinstallation_script             | The script you want to run after installing the Management Agent. Provide this parameter in double quotes if it is a MS-DOS/Windows style path.                                                                                                                                                                                                                                                                                                                                   |
| -postinstallation_script_on_oms      | Indicates that the postinstallation script resides on the OMS host.                                                                                                                                                                                                                                                                                                                                                                                                               |
| -postinstallation_script_run_as_root | Runs the postinstallation script as the root user.                                                                                                                                                                                                                                                                                                                                                                                                                                |
| -configure_hybrid_cloud_agent        | Enables you to deploy a management agent on a hybrid cloud.                                                                                                                                                                                                                                                                                                                                                                                                                       |
| -hybrid_cloud_gateway_agent          | The Management Agent that provides a communication channel between the Oracle Public Cloud virtual hosts and the OMS deployed in your private network.                                                                                                                                                                                                                                                                                                                            |
| -hybrid_cloud_gateway_proxy_port     | The port on which the Hybrid Cloud Agent can communicate with the Hybrid Cloud Gateway Proxy.                                                                                                                                                                                                                                                                                                                                                                                     |
| -wait_for_completion                 | Runs the Add Host operation synchronously.                                                                                                                                                                                                                                                                                                                                                                                                                                        |

**Examples:**

- To submit an Add Host session on the host `example.com`, having platform ID 226, with `/opt/agent` as the installation base directory, using the named credential `oracle` and privilege delegation setting `/usr/bin/sudo -u %RUNAS% %COMMAND%`, run the following command:

```
$<ORACLE_HOME>/bin/emcli submit_add_host -host_names=example.com -
platform=226 -installation_base_directory=/opt/agent -
credential_name=oracle -privilege_delegation_setting="/usr/bin/sudo -u
%RUNAS% %COMMAND%"
```

- To submit an Add Host session on the host `example2.com`, having platform ID 233, with `C:\agent` as the installation base directory, using the named credential `oracle`, run the following command:

```
$<ORACLE_HOME>/bin/emcli submit_add_host -host_names=example2.com -
platform=233 -installation_base_directory="C:\agent" -
credential_name=oracle
```

- To submit an Add Host session using the inputs provided in the properties file `/opt/inputs.txt`, run the following command:

```
$<ORACLE_HOME>/bin/emcli submit_add_host -input_file=properties_file:/opt/
inputs.txt
```

- To submit an Add Host session of type `CLONE`, on the host `example.com`, having platform ID 226, with `/opt/agent` as the installation base directory, `example1.com:3872` as the source agent, using the named credential `oracle`, run the following command:

```
$<ORACLE_HOME>/bin/emcli submit_add_host -host_names=example.com -
platform=226 -installation_base_directory=/opt/agent -
credential_name=oracle -deployment_type=CLONE -
source_agent=example1.com:3872
```

- To submit an Add Host session of type `SHARED`, on the host `example.com`, having platform ID 226, with `/opt/agent/agent_inst` as the instance directory, `example1.com:3872` as the master agent, using the named credential `oracle`, run the following command:

```
$<ORACLE_HOME>/bin/emcli submit_add_host -host_names=example.com -
platform=226 -instance_directory=/opt/agent/agent_inst -
credential_name=oracle -deployment_type=SHARED -
master_agent=example1.com:3872
```

To view more information on the syntax and the usage of the `submit_add_host` verb, run the following command:

```
$<ORACLE_HOME>/bin/emcli help submit_add_host
```

- Run the `get_add_host_status` verb to view the status of the created Add Host session:

```
$<ORACLE_HOME>/bin/emcli get_add_host_status
 -session_name
 [-details]
 [-show_only_failed_hosts]
 [-host_name]
 [-noheader]
 [-script | -format]
```

Note that the parameters mentioned in [ ] are optional.

For example, `$(ORACLE_HOME)/bin/emcli get_add_host_status - session_name=ADD_HOST_SYSMAN_operation`

This example displays the status of the `ADD_HOST_SYSMAN_operation` Add Host session.

To view the detailed Management Agent deployment status of a particular host, run the `get_add_host_status` verb with the `-host_name` parameter. For example:

```
$(ORACLE_HOME)/bin/emcli get_add_host_status -
session_name=ADD_HOST_SYSMAN_operation -host_name=example.com
```

This command also displays the location of the log file for the deployment of a Management Agent on the specified host. If the deployment failed, you can investigate the failure by reviewing the log files. One log file is generated per host.

[Figure 6-3](#) displays a sample output of the command.

**Figure 6-5 Output of emcli get\_add\_host\_status**

```

Host : abc.xyz.example.com
DNS Log Location : abc.xyz.example.com : /oracle/work/em/EMDC_OHS1/sysman/agentpush/05-20_07-25-49-AM_PDT -host_name=abc.xyz.example.com

Deployment Phase Description Status Error
Initialization Remote Validations Succeeded
Initialization Transferring Agent Software to Destination Host Succeeded
Remote Prerequisite Is the software certified on the current operating system? Succeeded
Remote Prerequisite Are the required packages installed on the current operating system? Succeeded
Remote Prerequisite Is the software compatible with the current operating system? Succeeded
Remote Prerequisite Checking for sufficient disk space in the Inventory Location Succeeded
Remote Prerequisite Checking for write permissions on the inventory. Succeeded
Remote Prerequisite Checking TimeZone settings... Succeeded
Remote Prerequisite Checking Agent Base Directory Ownership... Succeeded
Remote Prerequisite Checking for port availability and hostname validity... Succeeded
Remote Prerequisite Checking old Oracle Home existence in the inventory... Succeeded
Remote Prerequisite Is the host name valid? Succeeded
Remote Prerequisite Is there an existing agent home on the host? Warning An EM Agent home exists on the host.
Remote Prerequisite Is the installation base directory or the agent home already registered with the inventory? Succeeded
Remote Prerequisite Can the host communicate with the OHS using HTTP(S)? Succeeded
Remote Prerequisite Does the Privilege Delegation tool exist on the remote host? Succeeded
Remote Prerequisite Do you have the privileges to run as root using the Privilege Delegation tool? Succeeded

```

Alternatively, to know where the Management Agent log files are located, see *Overview of the Installation and Configuration Log Files* in the *Oracle Enterprise Manager Advanced Installation and Configuration Guide*.

Run the `list_add_host_sessions` verb to view the details or track the progress of all the Add Host sessions:

```
$(ORACLE_HOME)/bin/emcli list_add_host_sessions
[-host_name]
[-session_name]
[-match_all]
[-noheader]
[-script | -format]
```

For example, `$(ORACLE_HOME)/bin/emcli list_add_host_sessions - host_name=example.com`

This example displays all the Add Host sessions that the host `example.com` was a part of.

To view more information on the syntax and the usage of the `get_add_host_status` and the `list_add_host_sessions` verb, run the following commands:

```
$(ORACLE_HOME)/bin/emcli help get_add_host_status
$(ORACLE_HOME)/bin/emcli help list_add_host_sessions
```

8. If the output of the `get_add_host_status` EM CLI verb mentions that a particular installation phase has failed or has a warning, do one of the following:

- Fix the problem by reviewing the error description carefully, understanding its cause, and taking action as recommended by Oracle.
  - You can retry the deployment of Management Agents with the same installation details.

To do so using EM CLI, use the `retry_add_host` verb, with the `-retry_using_same_inputs` option:

```
$<ORACLE_HOME>/bin/emcli retry_add_host
 -session_name
 -retry_using_same_inputs
 [-wait_for_completion]
```

Note that the parameters mentioned in [ ] are optional.

For example, `$<ORACLE_HOME>/bin/emcli retry_add_host -session_name='ADD_HOST_SYSMAN_operation2' -retry_using_same_inputs`

- You can retry the deployment of Management Agents with modified installation details.

To do so using EM CLI, use the `retry_add_host` verb, with the `-update_inputs_and_retry` option:

```
$<ORACLE_HOME>/bin/emcli retry_add_host
 -session_name="session_name"
 -retry_using_same_inputs | -update_inputs_and_retry"
 [-host_names="Host names"]
 [-platform="Platform id"]
 [-installation_base_directory="Installation base directory"]
 [-credential_name="Credential Name"]
 [-credential_owner="Credential Owner"]
 [-instance_directory="Instance directory"]
 [-port="Agent port"]
 [-deployment_type="Type of agent deployment"]
 [-privilege_delegation_setting="Privilege delegation
setting"]
 [-additional_parameters="parameter1 parameter2 ..."]
 [-source_agent="Source agent"]
 [-master_agent="Master agent"]
 [-preinstallation_script="Preinstallation script"]
 [-preinstallation_script_on_oms]
 [-preinstallation_script_run_as_root]
 [-postinstallation_script="Postinstallation script"]
 [-postinstallation_script_on_oms]
 [-postinstallation_script_run_as_root]
 [-configure_hybrid_cloud_agent]
 [-hybrid_cloud_gateway_agent="Hybrid Cloud Gateway Agent"]
 [-hybrid_cloud_gateway_proxy_port="Hybrid Cloud Gateway
Proxy Port"]
 [-wait_for_completion]
```

Note that the parameters mentioned in [ ] are optional.

For example, `$<ORACLE_HOME>/bin/emcli retry_add_host - session_name='ADD_HOST_SYSMAN_operation2' -update_inputs_and_retry - credential_name=oracle2`

This example retries the deployment of Management Agents for the `ADD_HOST_SYSMAN_operation2` Add Host session, using the `oracle2` named credential.

To view more information on the syntax and the usage of the `retry_add_host` verb, run the following command:

```
$<ORACLE_HOME>/bin/emcli help retry_add_host
```

- Ignore the warning or failure, and continue with the session if you prefer.
  - You can choose to proceed with the deployment of Management Agents only on those remote hosts that have successfully cleared the checks, and you can ignore the ones that have Warning or Failed status.

To do so using EM CLI, use the `continue_add_host` verb, with the `-continue_ignoring_failed_hosts` option:

```
$<ORACLE_HOME>/bin/emcli continue_add_host
 -session_name
 -continue_ignoring_failed_hosts
 [-wait_for_completion]
```

Note that the parameters mentioned in [ ] are optional.

For example, `$<ORACLE_HOME>/bin/emcli continue_add_host - session_name='ADD_HOST_SYSMAN_operation2' - continue_ignoring_failed_hosts`

- You can choose to proceed with the deployment of Management Agents on all the hosts, including the ones that have Warning or Failed status.

Note that choosing this option will ignore the prerequisites in order to allow the Management Agent installation to proceed. If you want to proceed with this option, you must ensure that all the prerequisites are met through manual methods. The practice of ignoring prerequisite checks must be done only with the help of Oracle Support, or with a clear understanding of the impact of bypassing these checks.

To do so using EM CLI, use the `continue_add_host` verb, with the `-continue_all_hosts` option:

```
$<ORACLE_HOME>/bin/emcli continue_add_host
 -session_name
 -continue_all_hosts
 [-wait_for_completion]
```

Note that the parameters mentioned in [ ] are optional.

For example, `$<ORACLE_HOME>/bin/emcli continue_add_host - session_name='ADD_HOST_SYSMAN_operation2' -continue_all_hosts`

To view more information on the syntax and the usage of the `continue_add_host` verb, run the following command:

```
$<ORACLE_HOME>/bin/emcli help continue_add_host
```

**Note**

For more information on how to use the EM CLI verbs mentioned in this section, refer *EMCLI Overview and Concepts* in the *Oracle Enterprise Manager Command Line Interface*.

## Troubleshooting Management Agents

This section provides tips to issues that you may encounter when installing or working with management agents. In particular, this section covers the following:

- [Troubleshooting Management Agent Crashes That Occur Due to java.lang.OutOfMemoryError Errors](#)

### Troubleshooting Management Agent Crashes That Occur Due to java.lang.OutOfMemoryError Errors

There is a chance that agents may crash due to an eventual increase in the number of targets per agent. Therefore, if there is a likelihood of future additional targets in the agent infrastructure, it is advisable to increase the Java heap size manually soon after the agent installation.

To increase the heap size manually, follow these steps:

1. Stop the agent.
2. Carry out a backup of the following file:  
`AGENT_INST_HOME/sysman/config/emd.properties`
3. Open the same file and change `agentJavaDefines=-Xmx128M -XX:MaxPermSize=96M` to `agentJavaDefines=-Xmx[New Heap Size]M -XX:MaxPermSize=96M`.
4. Start the agent.

# 7

## Installing Oracle Remote Management Agents

Oracle Management Agent (Management Agent) is one of the core components of Enterprise Manager that enables you to convert an unmanaged host to a managed host in the Enterprise Manager system. The Management Agent works in conjunction with the plug-ins to monitor the targets running on that managed host.

### Management Agent Types

There are different types of Management Agents:

- Standalone agent: Agent installed on a local target. Also, known as local agent.
- Remote agent: Agent installed on host to monitor remote targets such as Host and Database.
- Central agent: Agent installed with the Enterprise Manager middleware. The OMS home and Agent home reside on it.

This chapter describes how you can install remote management agents on unmanaged hosts and convert them to managed hosts and be able to monitor targets on remote host.

#### Note

For information about installing Management Agents (standalone agents) using agent gold images, see [Installing Oracle Management Agents](#).

This chapter covers the following:

- [Overview of Installing Remote Agents](#)
- [Installing Remote Agents](#)

## Overview of Installing Remote Agents

Remote agents are agents installed on a dedicated host to monitor targets on a remote host.

Enterprise Manager depends on agents to discover targets to allow them to be monitored and managed. Traditionally, this requires to install an agent on the same host where the software runs on therefore the installed agent can monitor the state of the target. Customers with software spread over very large numbers of hosts end up having a very large number of agents installed, and over time, managing the lifecycle of all these agents becomes a major operational cost.

### What is a remote agent?

A remote agent allows Enterprise Manager to monitor and manage targets by using agents that are installed on separate hosts instead of requiring a local agent installation on the same host as the target. These agents use remote protocols for monitoring the host and database. If needed, use SSH to run commands on the target host.

Once targets on remote hosts are discovered by remote agents, the Enterprise Manager functionalities work as if they were being monitored by local agents. For example, the monitoring and management features such as job system, deployment procedures and patching are available.

A remote agent can monitor targets on many hosts which results in a significant reduction in the number of agents that need to be maintained by the Enterprise Manager administrator.

When checking agent availability, standalone/local agents only have to deal with the agents being unreachable due to hosts being down, while now with remote agents, there can be cases where the agent is up and monitoring targets on other hosts, but the host of the target being down.

**Remote Cache:** It's the area in the monitored remote host that stores all the remote agent configuration.

The remote agent maintains this area automatically on the monitored hosts. For example, replicating any patches that are applied to it or pushing any metric extension scripts into it. The remote cache also includes dependencies such as the java runtime, a Perl install and the client install which is used by Perl scripts to connect to the database.

#### Note

- Local agents cannot be converted to remote agents.
- Remote agents cannot be patched through agent gold image.

This section covers the following:

- [Supported Operating Systems](#)
- [Supported Enterprise Manager Targets](#)
- [Remote Agents Advantages and Limitations](#)

## Supported Operating Systems

The following Operating Systems are supported for remote agents installation:

**Table 7-1 Remote Agents Supported Operating Systems**

| Operating System                            | Version                                                                |
|---------------------------------------------|------------------------------------------------------------------------|
| Oracle Linux x86-64<br>Red Hat Linux x86-64 | See <a href="#">Package Requirements for Oracle Management Agent</a> . |

## Supported Enterprise Manager Targets

Remote Agent is supported only for Host and Database targets.

### Database Targets Supported

All database-related target types can be discovered and monitored using a remote agent.

This includes Database Instance, Cluster Database, Automatic Storage Management, Autonomous Transaction Processing (ATP), Autonomous Data Warehouse (ADW), Cluster and all associated types.

**Not supported:** The following database target types cannot be discovered using a remote agent:

- Database Machine (On-premises Exadata).
- Zero Data Loss Recovery Appliance (ZDLRA).

## Remote Agents Advantages and Limitations

### Advantages

- Simplify agent lifecycle having less number of agent installed. Enterprise Manager depends on agents to discover targets to allow them to be monitored and managed. Historically, this has required to install an agent on the same host that the target runs on. With remote agents, there's a less number of agents installed, becoming easier to manage them all.
- When using remote agents, you have the ability to scale up to monitor targets on multiple hosts. For example, you can have a single remote agent to be monitoring more than 10 remote hosts, potentially even hundreds of remote hosts at the large scale.

### Limitations

- Existing standalone/local agents cannot be changed to remote agents.
- The host or VM selected for remote agent deployment should not contain any software installs.
- Enterprise Manager targets already discovered cannot be updated or changed to remote agent.
- Cross platform monitoring between remote agent host and remote target host is not supported.
- Remote agent for ATP and ADW targets is not allowed if standby agent is configured.

## Installing Remote Agents

At any point in time, if you want to monitor a target remotely running on a host, you must first convert that unmanaged host to a managed host by installing a remote agent.

### Note

Before proceeding, ensure you have reviewed [Overview of Installing Remote Agents](#).

This section covers the following:

- [Workflow of Installing Remote Agents](#)
- [Prerequisites for Installing Remote Agents](#)
- [Installing Remote Agents Using the Console or EM CLI](#)

## Workflow of Installing Remote Agents

To get started with installing remote agents, follow these steps:

**Table 7-2**

| Task                                          | Information                                                                                                                                                               |
|-----------------------------------------------|---------------------------------------------------------------------------------------------------------------------------------------------------------------------------|
| Review remote agents prerequisites            | See <a href="#">Prerequisites for Installing Remote Agents</a>                                                                                                            |
| Deploy remote agents                          | See <a href="#">Installing Remote Agents Using the Console</a>                                                                                                            |
| Review postinstallation tasks                 | See <a href="#">Performing Postinstallation Tasks for Remote Agents</a>                                                                                                   |
| Perform recommended tasks for host monitoring | See: <ul style="list-style-type: none"> <li>• Add host targets to remote agent</li> <li>• Run guided discovery and add targets</li> <li>• Add targets manually</li> </ul> |

## Prerequisites for Installing Remote Agents

Review the following prerequisites for installing remote agents using the Console or EM CLI:

**Table 7-3 General Prerequisites for Installing Remote Agents**

| Requirement                                        | Description                                                                                                                                                                                                                                                                                                                                                                                                                                                                                                                                                                                                                                            |
|----------------------------------------------------|--------------------------------------------------------------------------------------------------------------------------------------------------------------------------------------------------------------------------------------------------------------------------------------------------------------------------------------------------------------------------------------------------------------------------------------------------------------------------------------------------------------------------------------------------------------------------------------------------------------------------------------------------------|
| Hardware Requirements                              | See My Oracle Support <a href="#">Doc ID 3076694.1</a> .                                                                                                                                                                                                                                                                                                                                                                                                                                                                                                                                                                                               |
| Operating System Requirements                      | See <a href="#">Supported Operating Systems</a> .                                                                                                                                                                                                                                                                                                                                                                                                                                                                                                                                                                                                      |
| Destination Host Requirements                      | Confirm that the remote host has not been discovered by Enterprise Manager. The remote agent host should not contain any local targets.<br><br>Ensure the host you are selecting for remote agent installation is free from any software installation.                                                                                                                                                                                                                                                                                                                                                                                                 |
| Destination Host Credential Requirements           | SSH key or password-based credentials are required.<br>If you choose SSH credentials, the SSH keys are required to get configured prior installing the remote agent.                                                                                                                                                                                                                                                                                                                                                                                                                                                                                   |
| sudo/pbrun/sesu/su SSH Requirements                | Use sudo when adding named credentials using the Add Remote Host Targets Wizard or EM CLI.<br><br>Power broker is not supported in Enterprise Manager 24ai Release 1.                                                                                                                                                                                                                                                                                                                                                                                                                                                                                  |
| Check if user needs to configure passwordless sudo | During the Add Remote Host Targets configuration, the following credentials are available: <ul style="list-style-type: none"> <li>• Monitoring Credentials: Normal user credential which does not possess root privileged credentials. They are used to execute non-privileged operations.</li> <li>• Admin Credentials: Credentials used to execute privileged operations which requires root access. Admin credential is not a mandatory input, user can anytime make it optional by executing the following command from remote agent:               <pre>emctl setproperty agent -name _remoteHostRequireAdminCreds -value false</pre> </li> </ul> |

**Table 7-3 (Cont.) General Prerequisites for Installing Remote Agents**

| Requirement                                                              | Description                                                                                                                                                                                                                                                                                                                                                                                                                                                                                                                                                                                                                                                                                                                                                                                                                                                                                                                                                    |
|--------------------------------------------------------------------------|----------------------------------------------------------------------------------------------------------------------------------------------------------------------------------------------------------------------------------------------------------------------------------------------------------------------------------------------------------------------------------------------------------------------------------------------------------------------------------------------------------------------------------------------------------------------------------------------------------------------------------------------------------------------------------------------------------------------------------------------------------------------------------------------------------------------------------------------------------------------------------------------------------------------------------------------------------------|
| Check if Passwordless sudo is configured for the user on the remote host | <p>Monitoring user on the remote host should be configured not to prompt for password. To check, do the following:</p> <ul style="list-style-type: none"> <li>Run: <code>sudo -s</code><br/>The above command should not prompt for password.</li> <li>Change to root user by running: <code>./usr/bin/id -u</code><br/>The output for the above command should be: <code>root</code>.</li> <li>Edit <code>/etc/sudoers</code> file to provision the user that will be used in discovering the target from the UI. You need to add the following under the <i># User privilege specification</i> section in <code>/etc/sudoers</code> file: <pre># User privilege specification root ALL=(ALL) ALL &lt;username&gt; ALL=NOPASSWD:ALL</pre> </li> </ul> <p>Example: <code>presharm ALL=(ALL) NOPASSWD: ALL</code></p> <ul style="list-style-type: none"> <li>Modify the permissions of the <code>/etc/sudoers</code> file to <code>chmod 440</code>.</li> </ul> |

For additional prerequisites, see [Meeting the Generic Prerequisites for Installing Standalone Management Agents Using Add Host Targets Wizard or EM CLI](#).

## Installing Remote Agents Using the Console or EM CLI

You can install remote agents using one of the following methods:

- [Installing Remote Agents Using the Console](#)
- [Installing Remote Agents Using EM CLI](#)

### Note

- Use `sudo` when adding named credentials using **Add Remote Host Targets** wizard or EM CLI. Power broker is not supported in Enterprise Manager 24ai Release 1.
- To install remote agents using silent mode, see [Installing Oracle Remote Management Agent in Silent Mode](#) in the *Enterprise Manager Advanced Installation and Configuration Guide*.

## Installing Remote Agents Using the Console

This section describes how to install remote agents.

Follow these steps:

- Open the navigation menu located in the upper-left corner of the Console and click **Setup**.
  - Under **Setup**, select **Add Target**, and then **Add Targets Manually**.

- Select the **Remote Agent** tab.
- Under **Remote Agent Deployment**, select **Install Remote Agent on Host**.

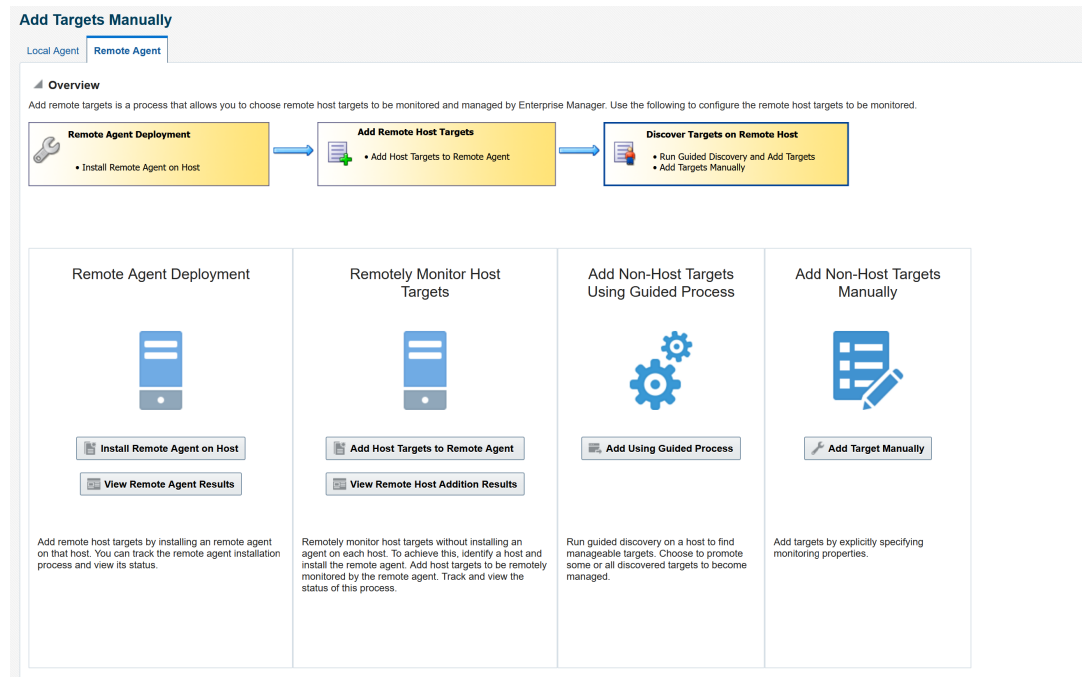

- On the **Install Remote Agent on Host: Host and Platform Details** page, do the following:
  - Accept the default name assigned for this session or enter a unique name of your choice.  
The custom name you enter can be any intuitive name, and need not necessarily be in the same format as the default name. For example, `add_host_operation_1`.  
  
A unique deployment activity name enables you to save the installation details specified in this deployment session and reuse them in the future without having to enter all the details all over again in the new session.
  - From the **Add** menu, select **Manually** to enter the fully qualified name of the **Host** and select the **Platform** of the remote host on which you want to install the remote agent. The remote host names that are retrieved from the system for the installation may include IP addresses and short names. However, it is recommended that you provide fully qualified host names, such as `foo.example.com`, which persist over the life of the remote host targets. This is recommended for ease of maintenance and overall security.

**Note**

- Oracle recommends you to enter the fully qualified domain name of the remote host. For monitoring purpose, Enterprise Manager adds that remote host and the Management Agent with the exact name you enter here.
- You must enter only one remote host name per row. Entering multiple remote host names separated by a comma is not supported.
- You must ensure that the remote host name does not contain underscores('\_').

Alternatively, from the **Add** menu, you can select either **From File** to add the remote host names stored in a file, or **Discovered Hosts** to add the remote host names from a list of hosts discovered by Enterprise Manager. For information on how the host name entries must appear in the host file, see [Format of the Host List File](#).

**Note**

When you select **Discovered Hosts** from the **Add** menu, and add remote hosts from a list of discovered hosts, the host's platform is automatically detected and displayed. The platform name is detected using a combination of factors, including hints received from automated discovery and the platform of the OMS host. This default platform name is a suggestion, so Oracle strongly recommends you to verify the platform details before proceeding to the next step.

**Note**

- If you reach this page (Host and Platform page) from the Auto Discovery Results page, then the hosts you selected on that page automatically appear in the table. In this case, you need to only validate the host names and their platforms.

- c. Click **Next**.
  3. On the **Install Remote Agent on Host: Installation Details** page, do the following:
    - a. In the Deployment Type section, confirm it says: **Remote Agent Install**.
    - b. From the table, select the first row that indicates the hosts grouped by their common platform name.
    - c. Under the **Agent Installation Details** section, provide the installation details common to the hosts selected in Step 3 (b).
    - d. For **Installation Base Directory**, enter the absolute path to the agent base directory where you want the software binaries, security files, and inventory files of the Management Agent to be copied.  
For example, `/u01/software/em24/agentbasedir/`

If the path you enter does not exist, the application creates a directory at the specified path, and copies the Management Agent software binaries, security files, and inventory files there.

**Note**

The Installation Base Directory is essentially the agent base directory. Ensure that the directory you provide is empty. If a previously run deployment session had failed for some reason, then you might see an ADATMP\_<timestamp> subdirectory in the agent base directory. In this case, either delete the subdirectory and start a new deployment session, or retry the failed session from the **Install Remote Agent on Host** page.

- e. For **Instance Directory**, accept the default instance directory location or enter the absolute path to a directory of your choice where all Management Agent configuration files can be stored.

For example, `/u01/software/em24/agentbasedir/agent_inst`

If you are entering a custom location, ensure that the directory has write permission. Oracle recommends maintaining the instance directory inside the agent base directory.

If the path you enter does not exist, the application creates a directory at the specified path, and stores all the Management Agent-related configuration files there.

- f. From **Named Credential** dropdown list, select an appropriate profile whose credentials can be used for setting up the SSH connectivity between the OMS and the remote hosts, and for installing a Management Agent on each of the remote hosts.

**Note**

- If you do not have a credential profile, or if you have one but do not see it in the **Named Credential** list, then click the plus icon against this list. In the Create New Named Credential window, enter the credentials and store them with an appropriate profile name so that it can be selected and used for installing the Management Agents. Also set the run privilege if you want to switch over from the Named Credential you are creating, to another user who has the privileges to perform the installation.
- If the plus icon is disabled against this list, then you do not have the privileges to create a profile with credentials. In this case, contact your administrator and either request him/her to grant you the privileges to create a new profile or request him/her to create a profile and grant you the access to view it in the **Named Credential** list.
- Power Broker is not supported when creating named credential using **Install Remote Agent on Host**. You need to use `sudo` instead.

- g. From the **Root Credential** list, select an appropriate root credential to obtain privileges of a root user. This is an optional field. You may use this option only when your credentials do not have certain privileges as that of a root user. Use this along with your credentials.
- h. For **Privileged Delegation Setting**, validate the Privilege Delegation setting to be used for running the root scripts. By default, it is set to the Privilege Delegation setting configured in Enterprise Manager.

For example, you can specify one of the following for the **Privileged Delegation Setting** field:

```
/usr/bin/sudo -u %RUNAS% %COMMAND%
/usr/bin/sudo -u -S %RUNAS% %COMMAND% (if a pseudo terminal is required
for remote command execution via SSH)
/usr/bin/sesu - %RUNAS% -c "%COMMAND%"
/usr/bin/su - %RUNAS% -c "%COMMAND%"
```

**Note**

Power Broker is not supported for Remote Agent.

If you leave the **Privileged Delegation Setting** field blank, the root scripts will not be run by the wizard; you will have to run them manually after the installation.

This setting will also be used for performing the installation as the user set in the Run As attribute of the selected Named Credential if you had set the user while creating that Named Credential.

**Note**

In the Privilege Delegation setting, the %RUNAS% is honored as the root user for running the root scripts and as the user set in the Run As attribute of the Named Credential for performing the installation.

- i. For **Port**, accept the default port (3872) that is assigned for the Management Agent to communicate, or enter a port of your choice. The custom port you enter must not be busy. If you are not sure, you can leave this field blank. Enterprise Manager automatically assigns the first available free port within the range of 1830 - 1849.
- j. (Optional) In the **Optional Details** section, enter the absolute path to an accessible location where the preinstallation and postinstallation scripts you want to run are available. Note that only shell scripts are supported, and only one preinstallation or one postinstallation script can be specified. If you want to run the script as `root`, then select **Run as Root**. If the script is on the host where OMS is running and is not on the host where you want to install the Management Agent, then select **Script on OMS**. In this case, the script will be copied from the OMS host to the destination hosts, and then run on the destination hosts.
- k. (Optional) For **Additional Parameters**, enter a whitespace-separate list of additional parameters that you want to pass during the installation. For a complete list of supported additional parameters, see [Table 6-2](#). For example, if you want to provide the inventory pointer location file, enter:

```
-invPtrLoc INVENTORY_LOCATION=/u01/oraInventory
```

The above parameter is supported only on UNIX platforms, and not on Microsoft Windows platforms.

- l. Repeat Step 3 (b) to Step 3 (i) for every other row you have in the table.
- m. Click **Next**.

4. If you want to deploy Management Agents on the selected hosts in a rolling manner, such that the deployment proceeds continuously from one deployment phase to another, ignoring the failed hosts in each deployment phase, specify the following in the `$ORACLE_HOME/sysman/prov/agentpush/agentpush.properties` file:

```
oracle.sysman.prov.agentpush.continueIgnoringFailedHost=true
```

5. Under the **Review** page, review the details you have provided for the installation and do one of the following:
  - If you want to modify the details, then click **Back** repeatedly to reach the page where you want to make the changes.
  - If you want to cancel the deployment session for some reason, click **Cancel**. You are automatically taken to the **Add Targets Manually** page.
  - If you are satisfied with the details, then click **Deploy Agent** to install the remote agent. You are automatically taken to the **Install Remote Agent on Host** page that enables you to monitor the progress of the deployment session.

If you want to cancel a running deployment session, then under the **Remotely Monitor Host Targets** page, click **Cancel**. Once you cancel the session, you cannot track or resume the session in any way. However, the currently launched commands on the remote hosts will continue to run until they are completed.

To view the details or track the progress of all the Add Remote Host sessions, do the following:

- Under the **Setup** menu, select **Add Target** and then **Add Targets Manually**.
  - Select the **Remote Agent** tab.
  - Under **Remotely Monitor Host Targets**, click **View Remote Agent and Host Addition Results**.
6. If a particular installation phase has failed or has a warning, review the details provided for each phase in the Agent Deployment Details section of the **Install Remote Agent on Host** page, and do one of the following:

#### **Note**

To find the cause of a failure, review the log files. One log file is generated per host, so if you installed Management Agents on multiple hosts, then review all the log files. For information on how to access the log files, refer to *Overview of the Installation and Configuration Log Files* in the *Oracle Enterprise Manager Advanced Installation and Configuration Guide*.

- Fix the problem by reviewing the error description carefully, understanding its cause, and taking action as recommended by Oracle.
  - You can retry the deployment of remote agents with the same installation details. To do so, on the **Install Remote Agent on Host** page, click **Retry** and select **Retry Using Same Inputs**.
  - You can retry the deployment of remote agents with modified installation details. To do so, on the **Install Remote Agent on Host** page, click **Retry** and select **Update Inputs and Retry**.
- Ignore the warning or failure, and continue with the session if you prefer.

- You can choose to proceed with the deployment of remote agents only on those remote hosts that have successfully cleared the checks, and you can ignore the ones that have Warning or Failed status.

To do so, on the **Install Remote Agent on Host** page, click **Continue** and select **Continue, Ignoring Failed Hosts**.

- You can choose to proceed with the deployment of remote agents on all the hosts, including the ones that have Warning or Failed status.

Note that choosing this option will ignore the prerequisites in order to allow the remote agent installation to proceed. If you want to proceed with this option, you must ensure that all the prerequisites are met through manual methods. The practice of ignoring prerequisite checks must be done only with the help of Oracle Support, or with a clear understanding of the impact of bypassing these checks.

To do so, on the **Install Remote Agent on Host** page, click **Continue** and select **Continue, All Hosts**.

#### 7. Next step: **Add Host Targets to Remote Agent**.

Once the remote agent deployment is successful, you receive a message indicating the next required step: **Add Host Targets to Remote Agent** (located within **Remotely Monitor Host Targets**).

This step adds a remote host target to the remote agent that just got installed to allow host monitoring. For details, see [Adding Remote Hosts to the Remote Agent](#) in the *Enterprise Manager Monitoring Guide*.

## Installing Remote Agents Using EM CLI

To install remote agents using EM CLI, follow these steps:

1. Sign in to EM CLI from the `/bin` directory present within the Oracle home:

```
<ORACLE_HOME>/bin/emcli login -username=<user_name>
```

Once you run this command, EM CLI will prompt you for a password. Enter the password for the user name you specified.

2. Synchronize EM CLI:

```
<ORACLE_HOME>/bin/emcli sync
```

3. Run the `get_targets` verb to obtain the list of unmanaged hosts:

```
emcli get_targets -unmanaged -targets="%:host" -format=name:script
```

Make a note of the unmanaged hosts on which you want to install a remote agent.

To view more information on the syntax and the usage of the `get_targets` verb, run the following command:

```
<ORACLE_HOME>/bin/emcli help get_targets
```

4. Run the `list_add_host_platforms` verb to obtain a list of the platforms for which the Management Agent software is available in Software Library:

```
<ORACLE_HOME>/bin/emcli list_add_host_platforms
 [-all]
 [-noheader]
 [-script | -format]
```

Note that the parameters mentioned in [ ] are optional.

For example, `<ORACLE_HOME>/bin/emcli list_add_host_platforms -all`

To view more information on the syntax and the usage of the `list_add_host_platforms` verb, run the following command:

```
<ORACLE_HOME>/bin/emcli help list_add_host_platforms
```

### Note

Remote agents are only supported on Linux x86-64 platforms. (Platform ID = 226). For details, see [Supported Operating Systems](#).

5. If you want to deploy remote agents on the selected hosts in a rolling manner, such that the deployment proceeds continuously from one deployment phase to another, ignoring the failed hosts in each deployment phase, specify the following in the `<ORACLE_HOME>/sysman/prov/agentpush/agentpush.properties` file:

```
oracle.sysman.prov.agentpush.continueIgnoringFailedHost=true
```

For more information about this deployment method, see [Before You Begin Installing Standalone Management Agents Using Add Host Targets Wizard or EM CLI](#).

6. Run the `submit_add_host` verb to submit the Add Host session and install remote agents:

```
<ORACLE_HOME>/bin/emcli submit_add_host
 -host_names=<names_of_hosts>
 -platform=<platform number_only 226 is supported>
 -credential_name=<software owner name>
 -installation_base_directory=<path to agent base directory>
 -privilege_delegation_setting="usr/bin/sudo -u %RUNAS% %COMMAND%"
 -additional_parameters=-ignorePrereqs
 -remote_agent
```

For example, `<ORACLE_HOME>/bin/emcli submit_add_host -host_names=example.com -platform=226 -installation_base_directory=/u01/software/em24/agentbasedir -credential_name=oracle -privilege_delegation_setting=sudo`

This example installs a remote agent on the host `example.com`, having the platform ID 226, in the directory `/u01/software/em24/agentbasedir` using the named credential `oracle`.

The `-platform` parameter defines the platform ID. In the above example, platform ID 226 corresponds to `Linux x86-64`. Every platform has a unique platform ID associated with it as shown in [Figure 6-2](#).

The `-credential_name` parameter defines the named credential that must be used to install remote agents on the specified hosts. If you have not created a named credential, you can create one using the `create_named_credential` verb. For information on how to use this verb, see `create_named_credential` in the *Oracle Enterprise Manager Command Line Interface*.

To view more information on the syntax and the usage of the `submit_add_host` verb, run the following command:

```
<ORACLE_HOME>/bin/emcli help submit_add_host
```

7. Run the `get_add_host_status` verb to view the status of the created Add Host session:

```
<ORACLE_HOME>/bin/emcli get_add_host_status
 -session_name
 [-details]
 [-show_only_failed_hosts]
 [-host_name]
 [-noheader]
 [-script | -format]
```

Note that the parameters mentioned in [ ] are optional.

For example, `/u01/software/em24/oms_home/bin/emcli get_add_host_status -session_name=ADD_HOST_SYSMAN_operation`

This example displays the status of the `ADD_HOST_SYSMAN_operation` Add Host session.

To view the detailed remote agent deployment status of a particular host, run the `get_add_host_status` verb with the `-host_name` parameter. For example:

```
/u01/software/em24/oms_home/bin/emcli get_add_host_status -
session_name=ADD_HOST_SYSMAN_operation -host_name=example.com
```

This command also displays the location of the log file for the deployment of a remote agent on the specified host. If the deployment failed, you can investigate the failure by reviewing the log files. One log file is generated per host.

[Figure 6-3](#) displays a sample output of the command.

**Figure 7-1** Output of `emcli get_add_host_status`

```
Host : abc.xyz.example.com
OMS Log Location : abc.xyz.example.com : /oracle/work/em/EMGC_OMS1/sysman/agentpush/05-20_07-25-49-AM/prereqlogs
```

| Deployment Phase    | Description                                                                                 | Status    | Error                                |
|---------------------|---------------------------------------------------------------------------------------------|-----------|--------------------------------------|
| Initialization      | Remote Validations                                                                          | Succeeded |                                      |
| Initialization      | Transferring Agent Software to Destination Host                                             | Succeeded |                                      |
| Remote Prerequisite | Is the software certified on the current operating system?                                  | Succeeded |                                      |
| Remote Prerequisite | Are the required packages installed on the current operating system?                        | Succeeded |                                      |
| Remote Prerequisite | Is the software compatible with the current operating system?                               | Succeeded |                                      |
| Remote Prerequisite | Checking for sufficient disk space in the Inventory Location                                | Succeeded |                                      |
| Remote Prerequisite | Checking for write permissions on the inventory.                                            | Succeeded |                                      |
| Remote Prerequisite | Checking TimeZone settings...                                                               | Succeeded |                                      |
| Remote Prerequisite | Checking Agent Base Directory Ownership...                                                  | Succeeded |                                      |
| Remote Prerequisite | Checking for port availability and hostname validity...                                     | Succeeded |                                      |
| Remote Prerequisite | Checking old Oracle Home existence in the inventory...                                      | Succeeded |                                      |
| Remote Prerequisite | Is the host name valid?                                                                     | Succeeded |                                      |
| Remote Prerequisite | Is there any existing agent home on the host?                                               | Warning   | An EM Agent home exists on the host. |
| Remote Prerequisite | Is the installation base directory or the agent home already registered with the inventory? | Succeeded |                                      |
| Remote Prerequisite | Can the host communicate with the OMS using HTTP(S)?                                        | Succeeded |                                      |
| Remote Prerequisite | Does the Privilege Delegation tool exist on the remote host?                                | Succeeded |                                      |
| Remote Prerequisite | Do you have the privileges to run as root using the Privilege Delegation tool?              | Succeeded |                                      |

Alternatively, to know where the Management Agent log files are located, see *Overview of the Installation and Configuration Log Files* in the *Oracle Enterprise Manager Advanced Installation and Configuration Guide*.

Run the `list_add_host_sessions` verb to view the details or track the progress of all the Add Host sessions:

```
<ORACLE_HOME>/bin/emcli list_add_host_sessions
 [-host_name]
 [-session_name]
 [-match_all]
 [-noheader]
 [-script | -format]
```

For example, `<ORACLE_HOME>/bin/emcli list_add_host_sessions - host_name=example.com`

This example displays all the Add Host sessions that the host `example.com` was a part of.

To view more information on the syntax and the usage of the `get_add_host_status` and the `list_add_host_sessions` verb, run the following commands:

```
<ORACLE_HOME>/bin/emcli help get_add_host_status
<ORACLE_HOME>/bin/emcli help list_add_host_sessions
```

**8.** If the output of the `get_add_host_status` EM CLI verb mentions that a particular installation phase has failed or has a warning, do one of the following:

- Fix the problem by reviewing the error description carefully, understanding its cause, and taking action as recommended by Oracle.
  - You can retry the deployment of remote agents with the same installation details.

To do so using EM CLI, use the `retry_add_host` verb, with the `-retry_using_same_inputs` option:

```
<ORACLE_HOME>/bin/emcli retry_add_host
 -session_name
 -retry_using_same_inputs
 [-wait_for_completion]
```

Note that the parameters mentioned in [ ] are optional.

For example, `/u01/software/em24/oms_home/bin/emcli retry_add_host - session_name='ADD_HOST_SYSMAN_operation2' -retry_using_same_inputs`

- You can retry the deployment of remote agents with modified installation details.

To do so using EM CLI, use the `retry_add_host` verb, with the `-update_inputs_and_retry` option:

```
<ORACLE_HOME>/bin/emcli retry_add_host
 -session_name="session_name"
 -retry_using_same_inputs | -update_inputs_and_retry"
 [-host_names="Host names"]
 [-platform="Platform id"]
 [-installation_base_directory="Installation base directory"]
 [-credential_name="Credential Name"]
 [-credential_owner="Credential Owner"]
 [-instance_directory="Instance directory"]
 [-port="Agent port"]
 [-deployment_type="Type of agent deployment"]
 [-privilege_delegation_setting="Privilege delegation
setting"]
 [-additional_parameters="parameter1 parameter2 ..."]
 [-source_agent="Source agent"]
 [-master_agent="Master agent"]
 [-preinstallation_script="Preinstallation script"]
 [-preinstallation_script_on_oms]
 [-preinstallation_script_run_as_root]
 [-postinstallation_script="Postinstallation script"]
 [-postinstallation_script_on_oms]
 [-postinstallation_script_run_as_root]
```

```
[-configure_hybrid_cloud_agent]
[-remote_agent]
[-wait_for_completion]
```

Note that the parameters mentioned in [ ] are optional.

For example, `/u01/software/em24/oms_home/bin/emcli retry_add_host -session_name='ADD_HOST_SYSMAN_operation2' -update_inputs_and_retry -credential_name=oracle2`

This example retries the deployment of Management Agents for the `ADD_HOST_SYSMAN_operation2` Add Host session, using the `oracle2` named credential.

To view more information on the syntax and the usage of the `retry_add_host` verb, run the following command:

```
<ORACLE_HOME>/bin/emcli help retry_add_host
```

- Ignore the warning or failure, and continue with the session if you prefer.
  - You can choose to proceed with the deployment of Management Agents only on those remote hosts that have successfully cleared the checks, and you can ignore the ones that have Warning or Failed status.

To do so using EM CLI, use the `continue_add_host` verb, with the `-continue_ignoring_failed_hosts` option:

```
<ORACLE_HOME>/bin/emcli continue_add_host
 -session_name
 -continue_ignoring_failed_hosts
 [-wait_for_completion]
```

Note that the parameters mentioned in [ ] are optional.

For example, `/u01/software/em24/oms_home/bin/emcli continue_add_host -session_name='ADD_HOST_SYSMAN_operation2' -continue_ignoring_failed_hosts.`

- You can choose to proceed with the deployment of Management Agents on all the hosts, including the ones that have Warning or Failed status.

Note that choosing this option will ignore the prerequisites in order to allow the Management Agent installation to proceed. If you want to proceed with this option, you must ensure that all the prerequisites are met through manual methods. The practice of ignoring prerequisite checks must be done only with the help of Oracle Support, or with a clear understanding of the impact of bypassing these checks.

To do so using EM CLI, use the `continue_add_host` verb, with the `-continue_all_hosts` option:

```
<ORACLE_HOME>/bin/emcli continue_add_host
 -session_name
 -continue_all_hosts
 [-wait_for_completion]
```

Note that the parameters mentioned in [ ] are optional.

For example, `/u01/software/em24/oms_home/bin/emcli continue_add_host -session_name='ADD_HOST_SYSMAN_operation2' -continue_all_hosts`

To view more information on the syntax and the usage of the `continue_add_host` verb, run the following command:

```
<ORACLE_HOME>/bin/emcli help continue_add_host
```

9. Next step: **Add Host Targets to Remote Agent.**

Once the remote agent deployment is successful, you receive a message indicating the next required step: Add a remote host to the remote agent for host monitoring using **Add Host Targets to Remote Agent** under **Remotely Monitor Host Targets**. For details, see [Adding Remote Hosts to the Remote Agent](#) in the *Enterprise Manager Monitoring Guide*.

**Note**

For more information on how to use the EM CLI verbs mentioned in this section, refer *EMCLI Overview and Concepts* in the *Oracle Enterprise Manager Command Line Interface*.

## Performing Postinstallation Tasks for Remote Agents

Follow these postinstallation tasks after you install a remote agent using the Console or EM CLI:

1. Verify the installation on the **Install Remote Agent on Host** page, or using the `get_add_host_status` verb from EM CLI. Review the progress made on each of the phases of the deployment operation — **Initialization**, **Remote Prerequisite Check**, and **Agent Deployment**.

In the **Install Remote Agent on Host** wizard, after you click **Deploy Agent** to install the remote agent, you are automatically taken to the **Install Remote Agent on Host** page that enables you to monitor the progress of the deployment session.

For information on using the `get_add_host_status` EM CLI verb, see [Installing Standalone Management Agents Using EM CLI](#).

2. If required, manually verify the installation:
  - a. Navigate to the Management Agent home and run the following command to see a message that confirms that the Management Agent is up and running:

```
$(AGENT_INSTANCE_HOME)/bin/emctl status agent
```

- b. Navigate to the Management Agent home and run the following command to see a message that confirms that EMD upload completed successfully:

```
$(AGENT_INSTANCE_HOME)/bin/emctl upload agent
```

- c. From the **Setup** menu, select **Manage the Manager**, then select **Agents**.

In the **Agents** page, verify that the remote agent you installed is up and running and that under the **Agent Type** column, it says *Remote*.

3. Verify whether all the plug-ins listed in `$(AGENT_HOME)/sysman/install/plugins.txt` were installed successfully. To do so, run the following command:

```
$(AGENT_INSTANCE_HOME)/bin/emctl listplugins agent -type all
```

4. If you have restrictive Privilege Delegation Provider (PDP) configuration settings, enter the location of `nmosudo` in your PDP configuration file.

Enterprise Manager supports PDPs such as SUDO and PowerBroker that enable administrators to restrict certain users from running certain commands.

In Enterprise Manager 24ai, `nmosudo` is located in the `sbin` directory that is in the agent home. For example, `<AGENT_HOME>/sbin/nmosudo`.

Therefore, when you install an Enterprise Manager 24ai Management Agent, you must modify your PDP configuration file to update the new location of `nmosudo`.

For example, if you use SUDO as your PDP, the configuration file for SUDO is typically `/etc/sudoers`. In this file, update the following entry with the new location to `nmosudo`.

```
sudouser ALL : oracle /eminstall/basedir/sbin/nmosudo *
```

5. If you had ignored the prerequisite check warning about not having root privileges, SUDO/PBRUN binaries, or SUDO/PBRUN privileges, then manually run the following scripts as a *root* user from each of the hosts where the installation was done. If you do not have SUDO/PBRUN privileges, then request your Administrator who has the privileges to run these scripts.

- If this is the first Oracle product you just installed on the host, then run the `oraInstRoot.sh` script from the inventory location specified in the `oraInst.loc` file that is available in the Management Agent home.

For example, if the inventory location specified in the `oraInst.loc` file is `$HOME/oraInventory`, then run the following command:

```
$HOME/oraInventory/oraInstRoot.sh
```

- Run the `root.sh` script from the Management Agent home:

```
$<AGENT_HOME>/root.sh
```

6. If you had ignored a prerequisite check warning about wrong time zone settings, run the following command and follow the steps it displays:

```
$<AGENT_INSTANCE_HOME>/bin/emctl resetTZ agent
```

7. By default, the remote host and the remote agent get automatically added to the Enterprise Manager Console for monitoring. None of the targets running on that remote host get automatically discovered and monitored.

#### Discovering Remote Targets:

To monitor the other targets, you need to add them to Enterprise Manager either using the Auto Discovery Results page, the **Remotely Monitor Host Targets** page, or the discovery wizards offered for the targets you want to monitor.

For information about discovering targets in Enterprise Manager, refer to *Overview of Discovering and Adding Targets* in the *Oracle Enterprise Manager Monitoring Guide*.

8. If you install a remote agent on a host that resides in Oracle Cloud Infrastructure (OCI), the steps described above also apply to it.
  - Make sure the agent shows as up on the Enterprise Manager All Targets page.
  - Confirm Privilege Delegation is set for the agent on Enterprise Manager: Open Enterprise Manager and navigate to Setup > Security and click on Privilege Delegation.

Once the remote agent installation is completed, you can proceed with discovering targets. For information about discovering targets in Enterprise Manager, refer to *Overview of Discovering and Adding Targets* in the *Oracle Enterprise Manager Monitoring Guide*.

9. If you use **Add Using Guided Process**, only targets certified for remote agents gets displayed.
10. If you use **Add Target Manually**, the following happens:
  - Only targets certified for remote agents gets displayed.
  - Host target selection lists only remote agent and remote host. No local host or local agent gets listed.

**Note**

- You can repoint your existing Management Agents to a new Oracle Management Service (OMS). For information on how to do this, see *Redirecting Oracle Management Agent to Another Oracle Management Service* in the *Oracle Enterprise Manager Advanced Installation Guide*.

When you repoint your existing Management Agents to a new OMS, you cannot move the targets monitored by the Management Agents, the target history, and the Management Agent history. The monitored targets and the history data is lost.

# 8

## Adding Additional Oracle Management Services

This chapter describes how you can install an additional Oracle Management Service (OMS) to your existing Enterprise Manager environment. In particular, this chapter covers the following:

- [Introduction to Adding an Additional Oracle Management Service](#)
- [Before You Begin Adding an Additional Oracle Management Service](#)
- [Prerequisites for Adding an Additional Oracle Management Service](#)
- [Adding an Additional Oracle Management Service](#)
- [Performing Postinstallation Tasks After Adding an Additional Oracle Management Service](#)

### Note

This chapter describes how you can install an additional OMS in interactive, graphical mode. If you want to perform the same operation in silent way, see *Installing Additional Oracle Management Services in Silent Mode* in the *Oracle Enterprise Manager Advanced Installation and Configuration Guide*.

### Note

On the source OMS, if you have deployed additional plug-ins that were not part of the Enterprise Manager software (DVD, or downloaded software), then see *What is a Deployment Size for Enterprise Manager in an Advanced Configuration?* in the *Oracle Enterprise Manager Advanced Installation and Configuration Guide*.

### Warning

Do not install Enterprise Manager 24ai on servers of SPARC series: T1000, T2000, T5xx0, and T3-\*. For more information, see My Oracle Support note 1590556.1.

## Introduction to Adding an Additional Oracle Management Service

Oracle Management Service (OMS) is one of the core components of Enterprise Manager that orchestrates with Oracle Management Agents (Management Agents) and plug-ins to discover targets, monitor and manage them, and store the collected information in a repository for future reference and analysis.

When you install Enterprise Manager for the very first time, by default, the installer installs one OMS along with one Management Agent. While this default configuration suits smaller environments, typically in larger production environments, you may have the need to install

additional OMS instances to help reduce the load on a single OMS and improve the efficiency of the data flow.

**Note**

You can have multiple OMS instances and still connect to just one Oracle Management Repository (Management Repository).

The Add Management Service deployment procedure helps you meet such high-availability requirements. The deployment procedure offers a wizard that enables you to install an additional Oracle Management Service 24ai by cloning an existing OMS that is running on an AdminServer host. The entire Middleware home of the source OMS is cloned to the destination host. For information about the contents of the Middleware home of an OMS, see [Introduction to Installing an Enterprise Manager System](#).

**Note**

If you are cloning the OMS from a complete Enterprise Manager installation, then the Management Agent that was installed with the Enterprise Manager system is not cloned to the destination host.

## Before You Begin Adding an Additional Oracle Management Service

Before you begin adding an additional Oracle Management Service (OMS), keep these points in mind:

- You can clone only an existing, running Oracle Management Service that is associated with an AdminServer host. The patches applied on the source OMS are automatically carried over to the cloned instance.
- You can clone only one OMS at a time and to only one destination host at a time. If you want to add multiple OMS instances, then you must repeat the installation procedure on each host.
- You can clone only when the source host and the destination host are running on the same operating system and architecture. For example, if the source host is a Linux 64-bit host, then the destination host must also be a Linux 64-bit host.
- All general purpose file systems, including OCFS2, is acceptable for storing Enterprise Manager 24ai software binaries and OMS instance home files (configuration files in `gc_inst`). However, OCFS is not considered a general purpose file system, and therefore is not considered acceptable for this use.
- If you are installing on an NFS-mounted drive and creating the OMS instance base directory (`gc_inst`) on that NFS-mounted drive, then after you install, move the lock files from the NFS-mounted drive to a local file system location. Modify the lock file location in the `httpd.conf` file to map to a location on a local file system. For instructions, see [Performing Postinstallation Tasks After Adding an Additional Oracle Management Service](#).
- You can find the OMS and Management Agent entries in the `/etc/oragchomelist` file for all UNIX platforms except HPia64 and Solaris Sparc.

On Solaris Sparc platforms, the entries are present in `/var/opt/oracle/oragchomelist`.

- Starting with 13c Release 2, as part of the Oracle Fusion Middleware Plug-in deployment, one Java Virtual Machine Diagnostics (JVMD) Engine is installed by default on the first OMS. Therefore, when you install an additional OMS using the first OMS as the source, you receive one JVMD Engine by default with the additional OMS as well.
- Do not discover any Oracle ZFS Storage Appliance target in 24ai environment.

## Prerequisites for Adding an Additional Oracle Management Service

[Table 8-1](#) lists the prerequisites you must meet before adding an additional Oracle Management Service (OMS).

**Table 8-1 Prerequisites for Adding an Additional Oracle Management Service**

| Requirement                                         | Description                                                                                                                                                                                                                                                                                                                                                                                                                                                                                                                                                                                                                                                                                                                                                                                                          |
|-----------------------------------------------------|----------------------------------------------------------------------------------------------------------------------------------------------------------------------------------------------------------------------------------------------------------------------------------------------------------------------------------------------------------------------------------------------------------------------------------------------------------------------------------------------------------------------------------------------------------------------------------------------------------------------------------------------------------------------------------------------------------------------------------------------------------------------------------------------------------------------|
| Hardware Requirements                               | Ensure that you meet the hard disk space and physical memory requirements as described in <a href="#">Hardware Requirements for Enterprise Manager</a> .                                                                                                                                                                                                                                                                                                                                                                                                                                                                                                                                                                                                                                                             |
| Operating System Requirements                       | <ul style="list-style-type: none"> <li>• Ensure that you install Enterprise Manager only on certified operating systems as mentioned in the Enterprise Manager certification matrix available on <i>My Oracle Support</i>.<br/>To access the Enterprise Manager certification matrix, follow the steps outlined in <a href="#">Accessing the Enterprise Manager Certification Matrix</a>.<br/>For information about platforms receiving future support, refer to <i>My Oracle Support</i> note 793512.1.<br/><b>Note:</b> Solaris zones are not supported.</li> <li>• Ensure that the destination host (that is, the host on which you are installing an additional OMS) is running on the same operating system as that of the source host (that is, the host from where you are cloning the first OMS).</li> </ul> |
| Package, Kernel Parameter, and Library Requirements | Ensure that you install all operating system-specific packages, kernel parameters, and libraries as described in <a href="#">Package, Kernel Parameter and Library Requirements for Enterprise Manager</a> .                                                                                                                                                                                                                                                                                                                                                                                                                                                                                                                                                                                                         |
| Operating System Groups and Users Requirements      | Ensure that you create the required operating system groups and users as described in <a href="#">Creating Operating System Groups and Users for Enterprise Manager</a> .                                                                                                                                                                                                                                                                                                                                                                                                                                                                                                                                                                                                                                            |

Table 8-1 (Cont.) Prerequisites for Adding an Additional Oracle Management Service

| Requirement                                            | Description                                                                                                                                                                                                                                                                                                                                                                                                                                                                                                                                                                                                                                                                                                                                                                                                                                                                                                                                                                                                                                                                                                                                                                                                                                                                                                                                                                                                                                                                                                                                                                                                                                                                                                                                                                                                                                                                                                                                                                                         |
|--------------------------------------------------------|-----------------------------------------------------------------------------------------------------------------------------------------------------------------------------------------------------------------------------------------------------------------------------------------------------------------------------------------------------------------------------------------------------------------------------------------------------------------------------------------------------------------------------------------------------------------------------------------------------------------------------------------------------------------------------------------------------------------------------------------------------------------------------------------------------------------------------------------------------------------------------------------------------------------------------------------------------------------------------------------------------------------------------------------------------------------------------------------------------------------------------------------------------------------------------------------------------------------------------------------------------------------------------------------------------------------------------------------------------------------------------------------------------------------------------------------------------------------------------------------------------------------------------------------------------------------------------------------------------------------------------------------------------------------------------------------------------------------------------------------------------------------------------------------------------------------------------------------------------------------------------------------------------------------------------------------------------------------------------------------------------|
| NFS Mount Point Location Requirements                  | <ul style="list-style-type: none"> <li>If you are planning to install on an NFS-shared location, then do the following: <ul style="list-style-type: none"> <li>Ensure that root squash is enabled with execute permission on that host where you want to perform the installation.</li> <li>Ensure that the Access Control List processing is disabled for the NFS mount point. In other words, the mount point must be defined with the <code>noacl</code> option in the <code>/etc/fstab</code> file. Otherwise, the installation can fail.</li> </ul> <p>To verify this, run the following command as the install user to check the contents of the <code>/etc/fstab</code> file. Verify if the mount point on which you plan to install Enterprise Manager has the <code>noacl</code> option set.</p> <pre>cat /etc/fstab</pre> <p>For example, in the following output, the mount point <code>/u01/app/share1</code> has the <code>noacl</code> option set. In this case, you are ready to proceed with the installation.</p> <pre>nas.example.com:/export/share1 /u01/app/share1 nfs rw,bg,rsize=32768,wsiz=32768,hard,nointr,tcp,noacl,vers=3,timeo=600 0 0</pre> <p>If you do not have the <code>noacl</code> option set, then contact your System Administrator to make the required changes in the <code>/etc/fstab</code> file.</p> </li> <li>If you are planning to install on an NFS-shared middleware location, and if that location is mounted with the option <i>concurrent I/O (CIO)</i>, which allows multiple reads and writes to a file at the same time, then the installation will fail reporting linking errors.</li> </ul> <p>If you verify the mounted file system, you will see the following CIO option enabled.</p> <pre>node mounted mounted over vfs date options /dev/host1 /host1/oracle jfs2 Feb 14 18:20 rw,cio,log=/dev/xd891loglv</pre> <p>If you have the CIO option enabled, then unmount the drive, disable the CIO option, and then re-mount the drive.</p> |
| Existing Oracle Management Service Requirements        | Ensure that Oracle Management Service 24ai is already installed and is available for cloning. Also ensure that the AdminServer on which the OMS is configured is up and running. Also ensure that it is not installed on a symlink. Installing in such a location may impact lifecycle operations such as patching and scaling out.                                                                                                                                                                                                                                                                                                                                                                                                                                                                                                                                                                                                                                                                                                                                                                                                                                                                                                                                                                                                                                                                                                                                                                                                                                                                                                                                                                                                                                                                                                                                                                                                                                                                 |
| Existing Oracle Management Service Backup Requirements | Ensure that regular back-ups are scheduled for the existing Oracle Management Service 24ai that you want to clone.                                                                                                                                                                                                                                                                                                                                                                                                                                                                                                                                                                                                                                                                                                                                                                                                                                                                                                                                                                                                                                                                                                                                                                                                                                                                                                                                                                                                                                                                                                                                                                                                                                                                                                                                                                                                                                                                                  |

**Table 8-1 (Cont.) Prerequisites for Adding an Additional Oracle Management Service**

| Requirement                                                                  | Description                                                                                                                                                                                                                                                                                                                                                                                                                                                                                                                                                                                                                                                                                                                                                                                                                                                                                                                                                                                                                                                                                                                                                                                                                                  |
|------------------------------------------------------------------------------|----------------------------------------------------------------------------------------------------------------------------------------------------------------------------------------------------------------------------------------------------------------------------------------------------------------------------------------------------------------------------------------------------------------------------------------------------------------------------------------------------------------------------------------------------------------------------------------------------------------------------------------------------------------------------------------------------------------------------------------------------------------------------------------------------------------------------------------------------------------------------------------------------------------------------------------------------------------------------------------------------------------------------------------------------------------------------------------------------------------------------------------------------------------------------------------------------------------------------------------------|
| Existing High Availability Configuration Requirements                        | Ensure that you have met all Oracle-recommended high availability requirements in your environment. For more information, see <i>Discovering and Adding Single Instance High Availability Service Targets</i> in the <i>Oracle Enterprise Manager Administrator's Guide</i> .                                                                                                                                                                                                                                                                                                                                                                                                                                                                                                                                                                                                                                                                                                                                                                                                                                                                                                                                                                |
| Existing Oracle Management Agent Requirements                                | <p>Ensure that the destination host already has a Management Agent installed, and ensure that it is up and running.</p> <ul style="list-style-type: none"> <li>• If this OMS is being installed using an alias host name, ensure the Management Agent was installed using the alias host name.</li> <li>• If this Management Agent was manually installed on the destination host, then ensure that the installation was completed by running the <code>root.sh</code> script. Otherwise, the Add Management Service deployment procedure will not be able to run some scripts that require root permission.</li> </ul>                                                                                                                                                                                                                                                                                                                                                                                                                                                                                                                                                                                                                      |
| Processes Parameter Value Requirement                                        | <p>Check the number of OMS instances already installed in your environment, check the <code>Processes</code> parameter value that is required for the current deployment size (SMALL, MEDIUM, or LARGE), and set the <code>Processes</code> parameter in the Management Repository to a value that is appropriate for the additional OMS you are now installing.</p> <p>Typically, the parameter value to be set is computed in the following manner:</p> <p>(Current OMS Count + 1) x Processes Parameter Value Per OMS for the Current Deployment Size</p> <p>To check the number of OMS instances currently available in your environment, run the following query:</p> <pre>SELECT count(*) AS count FROM gc_oms_info</pre> <p>To check the <code>Processes</code> parameter value required per OMS for your deployment size, see the <i>small configuration</i>, <i>medium configuration</i>, and <i>large configuration</i> sections of the <i>Oracle Enterprise Manager Advanced Installation and Configuration Guide</i>.</p> <p>For example, if you have one OMS in your environment, and if the deployment size is SMALL, then the <code>Processes</code> parameter value to be set is computed this way: (1 + 1) x 300 = 600.</p> |
| Temporary Stage Directory Space Requirements on Source and Destination Hosts | <p>Ensure that you have 14 GB of space on the source as well as the destination host for creating a temporary stage directory.</p> <p>The temporary directory created by default is <code>ADD_MANAGEMENT_SERVICE_&lt;TimeStamP&gt;</code>.</p> <p>The temporary stage directory on the source host is used for temporarily staging the files related to backup or cloning steps of the deployment procedure. The temporary stage directory on the destination host is used for temporarily staging the cloned image and other related files.</p>                                                                                                                                                                                                                                                                                                                                                                                                                                                                                                                                                                                                                                                                                             |
| Shared Directory Space Requirements                                          | If you choose to transfer the software and configuration files to a central, shared location, then ensure that you have 26 GB of space for that shared directory.                                                                                                                                                                                                                                                                                                                                                                                                                                                                                                                                                                                                                                                                                                                                                                                                                                                                                                                                                                                                                                                                            |

Table 8-1 (Cont.) Prerequisites for Adding an Additional Oracle Management Service

| Requirement                                                         | Description                                                                                                                                                                                                                                                                                                                                                                                                                                                                                                                                                                                                                                                                                                                                                                                                                                                                                                                                                                                                                                                                                                                                                                                                                                                               |
|---------------------------------------------------------------------|---------------------------------------------------------------------------------------------------------------------------------------------------------------------------------------------------------------------------------------------------------------------------------------------------------------------------------------------------------------------------------------------------------------------------------------------------------------------------------------------------------------------------------------------------------------------------------------------------------------------------------------------------------------------------------------------------------------------------------------------------------------------------------------------------------------------------------------------------------------------------------------------------------------------------------------------------------------------------------------------------------------------------------------------------------------------------------------------------------------------------------------------------------------------------------------------------------------------------------------------------------------------------|
| Middleware home Location Requirement                                | On the destination host, an Oracle home (absolute path) identical to the one on the source host is created, and then, the source OMS is cloned to that location. Ensure that this Oracle home does not already exist on the destination host.<br><br>For example, if the Oracle home on the source host is <code>/u01/software/em24/oms_home/</code> , ensure that the same path does not already exist on the destination host.                                                                                                                                                                                                                                                                                                                                                                                                                                                                                                                                                                                                                                                                                                                                                                                                                                          |
| Oracle Management Service Instance Base Location Space Requirements | Ensure that you have 1 GB of space on the destination host for the Oracle Management Service Instance Base directory where the configuration files of the OMS will be created.                                                                                                                                                                                                                                                                                                                                                                                                                                                                                                                                                                                                                                                                                                                                                                                                                                                                                                                                                                                                                                                                                            |
| Management Agent Installation Status Requirements                   | <i>(Only for Microsoft Windows)</i> If the installation of a Management Agent using the Add Host Targets Wizard is in progress on the source OMS, then ensure that it is completed before you start cloning the OMS.<br><br>To verify whether a Management Agent installation using the Add Host Targets Wizard is in progress, search for <code>.lock</code> files in the Oracle home. Presence of such files indicates that there are installation operations in progress.<br><br><code>\$&lt;ORACLE_HOME&gt;/sysman/prov/agentpush/</code>                                                                                                                                                                                                                                                                                                                                                                                                                                                                                                                                                                                                                                                                                                                             |
| Server Load Balancer Requirements                                   | <ul style="list-style-type: none"> <li>Ensure that you have installed a Server Load Balancer (SLB) in your network and configured it to work with the first OMS. All Management Agents communicating with the first OMS must be uploading data only through this SLB.<br/><br/>If you have not configured the SLB yet to work with the first OMS, then configure it now. For information about configuring an SLB, see <i>Configuring an SLB</i> in the <i>Oracle Enterprise Manager Administrator's Guide</i>.</li> <li>In order to configure your OMS instances in an active/active configuration behind an SLB, your SLB must meet the following requirements: <ul style="list-style-type: none"> <li>(a) Supports multiple virtual server ports - Enterprise Manager typically requires that up to 4 ports are configured on the SLB (Secure Upload, Agent Registration, Secure Console, Unsecure Console).</li> <li>(b) Supports persistence - HTTP and HTTPS traffic between the browser and the OMS requires persistence.</li> <li>(c) Supports application monitoring - The SLB must be capable of monitoring the health of the OMS instances and detecting failures, so that requests will not be routed to OMSes that are not available.</li> </ul> </li> </ul> |
| SLB Pools and Their Association with the First OMS                  | On the SLB, using its administration console, create the following SLB pools and add the first OMS host to them: <ul style="list-style-type: none"> <li>Secure Upload Pool (<i>add the host using the port configured for the Secure Upload service</i>)</li> <li>Agent Registration Pool (<i>add the host using the port configured for the Agent Registration service</i>)</li> <li>Secure Console Pool (<i>add the host using the port configured for the Secured Console service</i>)</li> <li>(Optional) Unsecure Console Pool (<i>add the host using the port configured for the Unsecured Console service</i>)</li> </ul>                                                                                                                                                                                                                                                                                                                                                                                                                                                                                                                                                                                                                                          |

Table 8-1 (Cont.) Prerequisites for Adding an Additional Oracle Management Service

| Requirement                                              | Description                                                                                                                                                                                                                                                                                                                                                                                                                                                                                                                                                                                                                                                                                                                                                                                                                                                                                                                                                                                             |
|----------------------------------------------------------|---------------------------------------------------------------------------------------------------------------------------------------------------------------------------------------------------------------------------------------------------------------------------------------------------------------------------------------------------------------------------------------------------------------------------------------------------------------------------------------------------------------------------------------------------------------------------------------------------------------------------------------------------------------------------------------------------------------------------------------------------------------------------------------------------------------------------------------------------------------------------------------------------------------------------------------------------------------------------------------------------------|
| Virtual Servers and Their Association with the SLB Pools | <p>On the SLB, using its administration console, create the following virtual servers and associate them with the SLB pools.</p> <ul style="list-style-type: none"> <li>• Secure Upload Virtual Server with port 1159 (<i>associate it with Secure Upload Pool</i>)</li> <li>• Agent Virtual Server with port 4889 (<i>associate it with Agent Registration Pool</i>)</li> <li>• Secure Console Virtual Server with port 7788 (<i>associate it with Secure Console Pool</i>)</li> <li>• (Optional) Unsecure Console Virtual Server with port 80 (<i>associate it with Unsecure Console Pool</i>)</li> </ul> <p>For instructions, see <i>Oracle Enterprise Manager Administrator's Guide</i>.</p>                                                                                                                                                                                                                                                                                                        |
| SLB Monitors and Their Association with the First OMS    | <p>On the SLB, using its administration console, create the following SLB monitors and associate the first OMS host with them:</p> <ul style="list-style-type: none"> <li>• Secure Upload Monitor (<i>associate the host using the port configured for the Secure Upload service</i>)</li> <li>• Agent Registration Monitor (<i>associate the host using the port configured for the Agent Registration service</i>)</li> <li>• Secure Console Monitor (<i>associate the host using the port configured for the Secured Console service</i>)</li> <li>• (Optional) Unsecure Console Monitor (<i>associate the host using the port configured for the Unsecured Console service</i>)</li> </ul>                                                                                                                                                                                                                                                                                                          |
| Software Library Accessibility Requirements              | <p>Ensure that the directories where you have configured the Software Library are accessible (read/write) from the destination hosts.</p> <p>If you have configured an OMS Shared Storage location to use a local file system path, then you must migrate this location to another OMS Shared Storage location that uses a shared file system path. For instructions, see <i>Configuring a Software Library</i> in the <i>Oracle Enterprise Manager Administrator's Guide</i>.</p>                                                                                                                                                                                                                                                                                                                                                                                                                                                                                                                      |
| Installing User Requirements                             | <p>Ensure that you meet the following requirements:</p> <ul style="list-style-type: none"> <li>• (For UNIX only) The installation must NOT be run by a <i>root</i> user.</li> <li>• (For Microsoft Windows only) User must be part of the ORA-DBA group and have administrator permissions.</li> <li>• (For Microsoft Windows only) User must belong to the DBA group, and have permissions to perform the following: Act as part of the operating system, Create a token object, Log on as a batch job, and Adjust memory quotas for a process.</li> </ul> <p>To verify whether the agent user has these rights, from the Start menu, click <b>Settings</b> and then select <b>Control Panel</b>. From the Control Panel window, select <b>Administrative Tools</b>, and from the Administrative Tools window, select <b>Local Security Settings</b>. In the Local Security Settings window, from the tree structure, expand <b>Local Policies</b>, and then expand <b>User Rights Assignment</b>.</p> |

**Table 8-1 (Cont.) Prerequisites for Adding an Additional Oracle Management Service**

| Requirement                                         | Description                                                                                                                                                                                                                                                                                                                                                                                                                                                                                                                                                                                                                                                                                                                                                                                                                                                                                                                                                                                                                                                                                                                                                                            |
|-----------------------------------------------------|----------------------------------------------------------------------------------------------------------------------------------------------------------------------------------------------------------------------------------------------------------------------------------------------------------------------------------------------------------------------------------------------------------------------------------------------------------------------------------------------------------------------------------------------------------------------------------------------------------------------------------------------------------------------------------------------------------------------------------------------------------------------------------------------------------------------------------------------------------------------------------------------------------------------------------------------------------------------------------------------------------------------------------------------------------------------------------------------------------------------------------------------------------------------------------------|
| Permission Requirements                             | <p>Ensure that you are able to access and read/write in the following locations:</p> <ul style="list-style-type: none"> <li>• Oracle Middleware home<br/>Oracle Middleware home is a directory on the source host that contains the OMS you are cloning, the Oracle WebLogic Server home, the Web tier instance files, and so on.</li> <li>• Oracle Management Service Instance Base location<br/>Oracle Management Service Instance Base is a directory on the source host that contains configuration files related to the OMS. The instance base is typically under the parent directory of the Middleware home.</li> <li>• Source Staging location<br/>Source staging location is a location on the source host that is used for staging the cloned ZIP files before copying them to the destination host.</li> <li>• Destination Staging location<br/>Destination staging location is a location on the destination host that is used for staging the cloned ZIP files when they are copied over from the source host.</li> <li>• Temporary directory on the source host where the executables will be copied. For example, <code>/tmp</code> or <code>c:\Temp</code>.</li> </ul> |
| Proximity Requirements                              | <p>Ensure that the host on which the OMS is being installed and the host on which the Management Repository is being configured are located in close proximity to each other. Ideally, the round trip network latency between the two should be less than 1 millisecond.</p>                                                                                                                                                                                                                                                                                                                                                                                                                                                                                                                                                                                                                                                                                                                                                                                                                                                                                                           |
| Firewall Requirements                               | <p>If you have a firewall in your environment, see <i>Configuring Enterprise Manager for Firewalls</i> in the <i>Oracle Enterprise Manager Advanced Installation and Configuration Guide</i>.</p>                                                                                                                                                                                                                                                                                                                                                                                                                                                                                                                                                                                                                                                                                                                                                                                                                                                                                                                                                                                      |
| Unique Host Name and Static IP Address Requirements | <p>Ensure that you check the network configuration to verify that the host on which you are installing resolves to a <i>unique</i> host name and a <i>static</i> IP address that are visible to other hosts in the network.</p>                                                                                                                                                                                                                                                                                                                                                                                                                                                                                                                                                                                                                                                                                                                                                                                                                                                                                                                                                        |

**Note**

Oracle recommends that you use static IP address. If you use dynamic IP address, and if the host is rebooted, then the host might receive a new IP, and as a result, the OMS startup will fail.

**Table 8-1 (Cont.) Prerequisites for Adding an Additional Oracle Management Service**

| Requirement                    | Description                                                                                                                                                                                                                                                                                                                                                                                                                                                                                                                                                                                                                                                                                                                                                                                                                                                                                                                                                                                                                                                                                                                                                                                                                                                                                                                                                                                    |
|--------------------------------|------------------------------------------------------------------------------------------------------------------------------------------------------------------------------------------------------------------------------------------------------------------------------------------------------------------------------------------------------------------------------------------------------------------------------------------------------------------------------------------------------------------------------------------------------------------------------------------------------------------------------------------------------------------------------------------------------------------------------------------------------------------------------------------------------------------------------------------------------------------------------------------------------------------------------------------------------------------------------------------------------------------------------------------------------------------------------------------------------------------------------------------------------------------------------------------------------------------------------------------------------------------------------------------------------------------------------------------------------------------------------------------------|
| Central Inventory Requirements | <ul style="list-style-type: none"> <li>• Ensure that you allocate 100 MB of space for the central inventory directory.</li> <li>• For a typical non-HA environment, the Central Inventory (<code>oraInventory</code>) can be in a shared or non-shared location. If you use a shared location, then ensure that only one shared location is maintained per host, and no two hosts update the same shared location. One inventory file is meant only for one host, so it must not be shared and edited by other hosts. When you use the <code>/etc/orainst.loc</code> file, ensure that the inventory location specified there is not pointing to such a location. If you have configured a shared location that is common for two or more hosts, then switch over to a non-shared location.</li> <li>• For a typical HA environment with primary and standby disaster recovery sites using storage replication and alias host names, the Central Inventory (<code>oraInventory</code>) for software installed on the shared storage using the alias host name should be located in a shared location that is common between the OMS host in the primary site and the OMS host in the standby site. This shared location should be located on the replicated storage so that the <code>oraInventory</code> can be accessed from the active site for software maintenance activities.</li> </ul> |
| UMASK Value Requirements       | <p>Ensure that you set the default file mode creation mask (<code>umask</code>) to 022 in the shell startup file.</p> <p>For example:</p> <ul style="list-style-type: none"> <li>• <b>Bash Shell</b><br/>\$ . ./bash_profile</li> <li>• <b>Bourne or Korn Shell</b><br/>\$ . ./profile</li> <li>• <b>C Shell</b><br/>% source ./login</li> </ul>                                                                                                                                                                                                                                                                                                                                                                                                                                                                                                                                                                                                                                                                                                                                                                                                                                                                                                                                                                                                                                               |

**Table 8-1 (Cont.) Prerequisites for Adding an Additional Oracle Management Service**

| Requirement                  | Description                                                                                                                                                                                                                                                                                                                                                                                                                                                                                                                                                                                                                                                                                                                                                                                                                                                                                                                                                                                                    |
|------------------------------|----------------------------------------------------------------------------------------------------------------------------------------------------------------------------------------------------------------------------------------------------------------------------------------------------------------------------------------------------------------------------------------------------------------------------------------------------------------------------------------------------------------------------------------------------------------------------------------------------------------------------------------------------------------------------------------------------------------------------------------------------------------------------------------------------------------------------------------------------------------------------------------------------------------------------------------------------------------------------------------------------------------|
| File Descriptor Requirements | <ul style="list-style-type: none"> <li data-bbox="808 312 1414 369">• Ensure that the maximum user process limit is set to greater than 13312.<br/>To verify the current value set, run the following command:<br/><code>ulimit -u</code><br/>If the current value is not 13312 or greater, then contact your system administrator to set it to at least 13312.</li> <li data-bbox="808 543 1414 625">• Ensure that you set the soft limit of file descriptor to a minimum of 4096 and hard limit less than or equal to 16384.<br/>To verify the current value set, run the following commands:<br/><b>For Soft Limit:</b><br/><code>/bin/sh -c "ulimit -n"</code><br/><b>For Hard Limit:</b><br/><code>/bin/sh -c "ulimit -Hn"</code><br/>If the current value is not 4096 or greater, then as a <i>root</i> user, update the <code>/etc/security/limits.conf</code> file with the following entries:<br/><code>&lt;UID&gt; soft nofile 4096</code><br/><code>&lt;UID&gt; hard nofile 16384</code></li> </ul> |

Table 8-1 (Cont.) Prerequisites for Adding an Additional Oracle Management Service

| Requirement            | Description                                                                                                                                                                                                                                                                                                                                                                                                                                                                                                                                                                                                                                                                                                                                                                                                                                                                                                                                                                                                                                                                                                                                                                                                                                                                                                                                                                                                                                                                                                                                                                                                               |
|------------------------|---------------------------------------------------------------------------------------------------------------------------------------------------------------------------------------------------------------------------------------------------------------------------------------------------------------------------------------------------------------------------------------------------------------------------------------------------------------------------------------------------------------------------------------------------------------------------------------------------------------------------------------------------------------------------------------------------------------------------------------------------------------------------------------------------------------------------------------------------------------------------------------------------------------------------------------------------------------------------------------------------------------------------------------------------------------------------------------------------------------------------------------------------------------------------------------------------------------------------------------------------------------------------------------------------------------------------------------------------------------------------------------------------------------------------------------------------------------------------------------------------------------------------------------------------------------------------------------------------------------------------|
| Host File Requirements | <p>Ensure that the host name specified in the <code>/etc/hosts</code> file is unique, and ensure that it maps to the correct IP address of the host.</p> <p>Ensure that <code>localhost</code> is pingable and resolves to <code>127.0.0.1</code> (or resolves to <code>::1</code> for IPv6 hosts).</p> <p>The following is the recommended format of the <code>/etc/hosts</code> file:</p> <pre>&lt;ip&gt; &lt;fully_qualified_host_name&gt; &lt;short_host_name&gt;</pre> <p>For example,</p> <pre>127.0.0.1 localhost.localdomain localhost 172.16.0.0 myhost.example.com myhost</pre> <p>According to RFC 952, the following are the assumptions: A <i>name</i> (Net, Host, Gateway, or Domain name) is a text string up to 24 characters drawn from the alphabet (A-Z), digits (0-9), minus sign (-), and period (.). Note that periods are only allowed when they serve to delimit components of <i>domain style names</i>. No blank or space characters are permitted as part of a name. No distinction is made between upper and lower case. The first character must be an alpha character.</p> <p>Also, if DNS server is configured in your environment, then you should be able to use DNS to resolve the name of the host on which you want to install the OMS.</p> <p>For example, all these commands must return the same output:</p> <pre>nslookup myhost nslookup myhost.example.com nslookup 172.16.0.0</pre> <p>If alias host names are implemented in <code>/etc/hosts</code>, then it is not necessary to be able to use DNS to resolve the alias host name on which you want to install the OMS.</p> |
| Browser Requirements   | <ul style="list-style-type: none"> <li>• Ensure that you use a certified browser as mentioned in the Enterprise Manager certification matrix available on <i>My Oracle Support</i>.<br/>To access the Enterprise Manager certification matrix, follow the steps outlined in <a href="#">Accessing the Enterprise Manager Certification Matrix</a>.</li> <li>• If you use Microsoft Internet Explorer 11.x or higher, do the following: <ul style="list-style-type: none"> <li>– Turn off the compatibility view mode. To do so, in Microsoft Internet Explorer, from the <b>Tools</b> menu, click <b>Compatibility View</b> to disable it if it is enabled. Also, click <b>Compatibility View Settings</b> and deregister the Enterprise Manager Console URL.</li> <li>– Enable XMLHTTP. To do so, from the <b>Tools</b> menu, click <b>Internet Options</b>. Click the <b>Advanced</b> tab, and under the <b>Security</b> heading, select <b>Enable native XMLHTTP support</b> to enable it.</li> </ul> </li> </ul>                                                                                                                                                                                                                                                                                                                                                                                                                                                                                                                                                                                                      |

## Adding an Additional Oracle Management Service

To add an additional Oracle Management Service (OMS), follow these steps:

1. From the **Enterprise** menu, select **Jobs and Procedures**, then select **Procedure Library**.
2. On the Deployment Procedure Manager page, in the Procedure Library tab, from the table, select **Add Oracle Management Service**, and then, click **Launch**.
3. On the Getting Started page, complete the preinstallation tasks listed there. Once you are done, select each of the tasks you have completed, and then, click **Next**.
4. On the Select Destination page, do the following:

- a. For **Destination Host**, select or enter the name of the managed host (a host managed by the first OMS using a Management Agent) on which you want to install the additional OMS.

For example, `myhost.example.com`

### Note

Do NOT enter the IP address of the managed host. Enter a fully qualified domain name that is registered in the DNS and is accessible from other network hosts, or enter an alias host name that is defined in the `/etc/hosts` file on all the OMS instances at this site.

- b. For **Destination Instance Base Location**, accept the default location to the OMS instance base directory or enter the absolute path to another location of your choice where OMS-related configuration files can be stored. As a best practice, this directory path should be the same as the directory path on the first OMS. Ensure that this directory has 100 MB of space. Also ensure that the directories and subdirectories you mention in the path already exist.
  - c. In the Source Credentials section and in the Destination Credentials section, select the credential type you want to use for accessing the source host. For more information, see [Selecting Credentials](#).
  - d. Click **Next**.
5. On the Options page, do the following:

- a. In the File Transfer Option section, select a suitable protocol to transfer the cloned ZIP files to a staging location. FTP is the default transfer mode.

If you want to transfer the files to a shared, NFS-mounted network location, then you can select **Shared Directory**, and enter the absolute path to the shared location. Ensure that this shared directory has read/write access from source and destination hosts, and has 4 GB of space.

For example, `/net/myhost.example.com/scratch/john`

**Note**

- If you have an SFTP set up, then select **FTP** as the file transfer mode.
- If you choose to use a shared location as the file transfer mode, then ensure that the shared location has read/write permission and is accessible from the source host as well as the destination host.
- If you select **FTP**, then ensure that FTP software is installed on the source host as well as the destination host. Also ensure that your temporary location (/tmp on Unix) has at least 14 GB of space.
- If you select **HTTP(S)**, then ensure that your temporary location (/tmp on Unix or C:\Temp on Microsoft Windows) has at least 14 GB of space.

This location is used for archiving the software binaries and the configuration details of the source OMS. The archive is then copied over to the source staging location, and then transferred to the destination staging location eventually, as described in the next step.

- If the temporary location required for FTP and HTTP(S) options does not have 14 GB of space, then either increase the space as required, or provide another location that has 14 GB of space. To provide another location, do the following:
  - i. From the **Targets** menu, select **All Targets**.
  - ii. On the All Targets page, click the name of the Management Agent that is running on the source OMS host.
  - iii. On the home page, from the **Agent** menu, select **Properties**.
  - iv. On the Properties page, from the **Show** list, select **Advanced Properties**.
  - v. In the Add Custom Property section, for the **Name** field, enter `emStageDir`. And for the **Value** field, enter the absolute path of a temporary location that has at least 14 GB of space available.

- b. In the Staging Locations section, for **Source Staging**, enter a location on the source host where the cloned ZIP files can be created and placed temporarily. Ensure that this temporary directory has 14 GB of space.

For example, `/myhost.example.com/shared`

Similarly, for **Destination Staging**, enter a location on the destination host where the cloned ZIP files can be copied to temporarily. Ensure that this temporary directory has 14 GB of space.

For example, `/myhost.example.com/shared`

**Note**

Once the OMS is installed on the destination host, the cloned ZIP files are automatically deleted from both the staging locations.

- c. In the Destination Ports section, validate the ports displayed by default.

These default ports are based on the ports already assigned and used by the OMS that you are cloning. Oracle recommends you to use the same ports as your source OMS so that you have a homogeneous environment.

You can choose to retain the ports displayed by default or enter a custom port. Ensure that the custom port you enter is within the recommended range as shown in the **Recommended Port Range** column. If you want to check the availability of a custom port, then click **Check Ports**.

- d. Click **Next**.
6. On the Post Creation Steps page, enter one or more e-mail IDs (separate by a comma) where the details of the postinstallation tasks to be performed can be sent, and then, click **Next**.

For your e-mail to work, you must have already configured the mail server. For instructions, see *Oracle Enterprise Manager Administrator Guide*.

7. On the Review page, review the details and click **Finish**.

#### Note

If the installation fails, particularly in the *Install Homes* step, then before you retry installing the OMS, clean up the Oracle home on the destination host where the installation failed.

## Selecting Credentials

You can select one of the following credential types for accessing the source and the destination hosts:

**Table 8-2 Selecting Credential Type**

| Credential Type             | Description                                                                                                                                                                                                                                                                                                                                                                                                                                                           |
|-----------------------------|-----------------------------------------------------------------------------------------------------------------------------------------------------------------------------------------------------------------------------------------------------------------------------------------------------------------------------------------------------------------------------------------------------------------------------------------------------------------------|
| <b>Preferred Credential</b> | Select this if you want to use the credentials that are already registered as preferred credentials with Enterprise Manager.<br>In this case, from the <b>Preferred Credential Name</b> list, select either <b>Normal Host Credentials</b> or <b>Privileged Host Credentials</b> depending on the type of preferred credentials you want to use for accessing the host.                                                                                               |
| <b>Named Credential</b>     | Select this if you want to use the credentials of a named profile created in Enterprise Manager.<br>In this case, from the <b>Credential Name</b> list, select the profile whose credentials you want to use.<br>On selection, you will see the credentials details. For more information on the credentials associated with the selected profile, click <b>More Details</b> . If you want to test connecting to the host with those credentials, click <b>Test</b> . |

**Table 8-2 (Cont.) Selecting Credential Type**

| Credential Type        | Description                                                                                                                                                                                                                                                                                                                                                                                                                                                                                                                                                                                                                                                                                                                                                             |
|------------------------|-------------------------------------------------------------------------------------------------------------------------------------------------------------------------------------------------------------------------------------------------------------------------------------------------------------------------------------------------------------------------------------------------------------------------------------------------------------------------------------------------------------------------------------------------------------------------------------------------------------------------------------------------------------------------------------------------------------------------------------------------------------------------|
| <b>New Credentials</b> | <p>Select this if you want to enter a new set of credentials that will override the preferred credentials or the named credentials registered with Enterprise Manager.</p> <p>In this case, enter the credentials you want to override with.</p> <p>If you want to register the new set of credentials with Enterprise Manager, then click <b>Save As</b>, and either accept the default profile name or enter a custom name for it.</p> <p>Further, if you want to save them as preferred credentials, then select <b>Set as Preferred Credentials</b>, and select an option to indicate whether they should be saved as normal credentials or privilege credentials.</p> <p>If you want to test connecting to the host with those credentials, click <b>Test</b>.</p> |

## Performing Postinstallation Tasks After Adding an Additional Oracle Management Service

After you install the additional OMS, ensure that you do NOT create symlinks in the middleware home or in any of the homes within the middleware home. Also, follow these steps:

1. (Optional) If you installed the additional OMS using a source OMS that was already behind a Server Load Balancer (SLB), then the SLB configuration from the source OMS is automatically carried over to the newly installed additional OMS.

However, if the source OMS was not behind any SLB, and if you now want the additional OMS and the source OMS to be configured behind an SLB, then perform the following steps on the additional OMS as well as the source OMS:

- Using the SLB's administration console, add the additional OMS host to the following SLB pools:
  - Secured Upload Pool (*add the host using the port configured for the Secured Upload service*)
  - (Optional) Agent Registration Pool (*add the host using the port configured for the Agent Registration service*)
  - Secure Console Pool (*add the host using the port configured for the Secure Console service*)
  - (Optional) Unsecure Console Pool (*add the host using the port configured for the Unsecure Console service*)
- Using the SLB's administration console, associate the additional OMS host with the following monitors:
  - Secure Upload Monitor (*associate the host using the port configured for the Secure Upload service*)
  - (Optional) Agent Registration Monitor (*associate the host using the port configured for the Agent Registration service*)
  - Secure Console Monitor (*associate the host using the port configured for the Secure Console service*)

- (Optional) Unsecure Console Monitor (*associate the host using the port configured for the Unsecure Console service*)
- Secure the additional OMS and the Management Agent that is installed on the host where the additional OMS has been installed.
  - Secure the additional OMS. After securing it, restart the OMS.

```
$<ORACLE_HOME>/bin/emctl secure oms -sysman_pwd <sysman_pwd> -reg_pwd
<agent_reg_password> -host <host_name> -slb_port <slb_upload_port> -
slb_console_port <slb_console_port> -slb_jvmd_http_port [-console -lock
-lock_console]
```

**Note**

For secure connections (HTTPS) use the `-slb_jvmd_https_port` option instead of `-slb_jvmd_http_port`.

For example,

```
/u01/software/em24/oms_home/bin/emctl secure oms -sysman_pwd <password>
-reg_pwd <password> -host example.com -secure_port 4904 -slb_port 4900
-slb_console_port 7788 -slb_jvmd_http_port -console -lock -lock_console
```

- Secure the Management Agent.

```
$<AGENT_INSTANCE_HOME>/bin/emctl secure agent $AGD_REGISTRATIO_PWD -
emdWalletSrcUrl <emd_wallet_source_url>
```

For example,

```
/u01/software/em24/agentbasedir/agent_inst/bin/emctl secure
agent $AGD_REGISTRATIO_PWD -emdWalletSrcUrl https://example.com:4900/em
```

- Confirm the SLB repository URL in the output of the following command:

```
$<AGENT_INSTANCE_HOME>/bin/emctl status agent
```

For example,

```
/u01/software/em24/agentbasedir/agent_inst/bin/emctl status agent
```

**Note**

For information about configuring SLB, see *Configuring an SLB* in the *Oracle Enterprise Manager Administration Guide*.

2. (Only for UNIX Platforms) Run `<ORACLE_HOME>/root.sh` as a *root* user on the destination host.
3. If you installed on an NFS-mounted drive and created the OMS instance base directory (`gc_inst`) on that NFS-mounted drive, then move the lock files from the NFS-mounted drive to a local file system location. To do so, modify the lock files location in the `httpd.conf` file to map to a location on a local file system.
  - a. Stop the OMS:
 

```
<ORACLE_HOME>/bin/emctl stop oms
```
  - b. Open the following file in the runtime directory:

**Note**

Oracle recommends you to take a backup of this file before editing it.

```
<INSTANCE_HOME>/user_projects/domains/GCDomain/config/fmwconfig/
components/OHS/instances/ohs<#>/httpd.conf.emctl_secure
```

For example,

```
/u01/software/em24/gc_inst/user_projects/domains/GCDomain/config/
fmwconfig/components/OHS/instances/ohs2/httpd.conf.emctl_secure
```

- c. Search for sections related to the modules `mpm_prefork_module` and `mpm_worker_module`. In both these sections, modify the value for the `Mutex sysvsem` parameter so that the path leads to a location on the local file system. If the directory does not already exist, then create it first, and then provide the path to that directory.

```
<IfModule mpm_prefork_module>
StartServers 5
MinSpareServers 5
MaxSpareServers 10
MaxRequestWorkers 250
MaxConnectionsPerChild 0
Mutex sysvsem: /u01/em/ohs_locks/http_lock
</IfModule>
....
<IfModule mpm_worker_module>
StartServers 3
MinSpareThreads 75
MaxSpareThreads 250
ThreadsPerChild 25
MaxRequestWorkers 400
MaxConnectionsPerChild 0
Mutex sysvsem: /u01/em/ohs_locks/http_lock
</IfModule>
```

- d. Save the changes.
- e. In the runtime directory, copy the `httpd.conf.emctl_secure` file to the `httpd.conf` file:

```
cp <WEBTIER_INSTANCE_HOME>/user_projects/domains/GCDomain/config/
fmwconfig/components/OHS/instances/ohs<#>/httpd.conf.emctl_secure
<WEBTIER_INSTANCE_HOME>/user_projects/domains/GCDomain/config/fmwconfig/
components/OHS/instances/ohs<#>/httpd.conf
```

For example,

```
cp /u01/software/em24/gc_inst/user_projects/domains/GCDomain/config/
fmwconfig/components/OHS/instances/ohs2/httpd.conf.emctl_secure /u01/
software/em24/gc_inst/user_projects/domains/GCDomain/config/fmwconfig/
components/OHS/instances/ohs2/httpd.conf
```

- f. Start the OMS:

```
<ORACLE_HOME>/bin/emctl start oms
```

4. By default, the following targets get automatically discovered and monitored in the Enterprise Manager Console:

- Oracle WebLogic Server, where the additional OMS is deployed
- Oracle Web Tier
- Application deployments, one for the Enterprise Manager Console and one for the platform background services.
- Oracle Management Service
- Oracle Management Agent
- The host on which you installed Enterprise Manager

However, the other targets running on that host and other hosts do not get automatically discovered and monitored. To monitor the other targets, you need to add them to Enterprise Manager either using the Auto Discovery Results page, the Add Targets Manually page, or the discovery wizards offered for the targets you want to monitor.

For information about discovering targets in Enterprise Manager, see *Discovering and Adding Host and Non-Host Targets* in the *Oracle Enterprise Manager Administrator's Guide*.

5. An encryption key is generated to encrypt sensitive data in the Management Repository. If this key is lost, all encrypted data in the Management Repository becomes unusable. Therefore, back up the Management Service configuration including the emkey, and maintain the backup on another host.

To back up the Management Service configuration including the emkey, run the following command:

```
<ORACLE_HOME>/bin/emctl exportconfig oms -dir <path_to_backup_location>
```

6. Before accessing the Enterprise Manager Console in a browser, install a security certificate from a trusted certification authority on the browser.

This is to ensure that the Enterprise Manager Console that you are accessing over HTTPS protocol is recognized as a genuine and secure Web site.

For instructions to install a security certificate on your browser and avoid security certificate alerts, see *EMCTL Security Commands* in the *Oracle Enterprise Manager Administrator's Guide*.

# 9

## Installing JVM Diagnostic Agents

This chapter describes how you can install Java Virtual Machine Diagnostics (JVMD) Agents on monitored WebLogic domains.

In particular, this chapter covers the following:

- [Overview of Java Virtual Machine Diagnostics](#)
- [Overview of Deploying a JVMD Agent on an Oracle Cloud Target](#)
- [Before you Begin Installing JVMD Agents](#)
- [Prerequisites for Installing JVMD Agents](#)
- [Deploying JVMD Agents on Monitored WebLogic Domains](#)
- [After You Install JVMD Agents](#)

### Overview of Java Virtual Machine Diagnostics

Java Virtual Machine Diagnostics (JVMD) is one of the critical functionalities in Enterprise Manager that enables administrators to diagnose performance problems in Java applications in the production environment. By eliminating the need to reproduce problems, it reduces the time required to resolve these problems, thus improving application availability and performance.

Using JVMD Engine's capabilities, administrators can manage applications effectively and identify the root cause of performance problems in the production environment without having to reproduce them in the test or development environment. The JVMD Engine runs as an Enterprise JavaBeans (EJB) Technology on a WebLogic Server.

The JVMD Agent is deployed on the targeted JVM (the one running a production WebLogic Server). It collects real-time data and transmits it to the JVM Diagnostics Engine. This data is stored in the Management Repository, and the collected information is displayed on Enterprise Manager Console for monitoring purposes. The communication between the JVMD Engine and the JVMD Agent can be a secure (SSL) or non-secure connection. Enterprise Manager 24 does not support JVMD agent backward compatibility. That is, if the OMS is upgraded from 13.x to 24.x then JVMs with 13.x JVMD agents will cease to be monitored. All 13.x JVMD agents will have to be undeployed and 24.x JVMD agents will have to be deployed. It is important to monitor deployment step output (job step output if you are using bulk deployment or output of doing manual deployment) to determine if JVM restart is required.

Starting with 13c Release 1, as part of the Oracle Fusion Middleware Plug-in deployment, one Java Virtual Machine Diagnostics (JVMD) Engine is installed by default on the OMS. For every additional OMS you deploy, you receive one JVMD Engine by default with that OMS. While JVMD Engine is installed by default on the OMS host, you will still need JVMD Agents to be manually deployed on the targeted JVMs.

To install JVMD Agents, use the Setup page that is accessible from within the Enterprise Manager Console. To access this page, from the **Setup** menu, select **Middleware Management**, then select **Engines And Agents**.

You can use the Engines and Agents page for the following:

- Monitor the availability of all JVMMD Engines.
- Access information about JVMMD Engines such as the hosts to which the JVMMD Engines are deployed, their current status, the port on which they are running, their version, and so on.
- Deploy, upgrade, and remove JVMMD Agents.
- Know the number of reporting JVMMD Agents, and whether they must be upgraded or not.

## Overview of Deploying a JVMMD Agent on an Oracle Cloud Target

You can deploy JVMMD Agents on monitored Oracle Cloud targets.

As prerequisites, a Hybrid Cloud Agent must be deployed on the Oracle Cloud target, and a Hybrid Gateway must be configured in Oracle Cloud. The Hybrid Gateway forwards communication from the JVMMD Agent (deployed in Oracle Cloud) to the JVMMD Engine (deployed on premise, on your OMS host), and from the JVMMD Engine back to the JVMMD Agent. A single Hybrid Gateway can be utilized by multiple JVMMD Agents.

For information on how to deploy a JVMMD Agent on an Oracle Cloud target, see [Deploying JVMMD Agents on Monitored WebLogic Domains](#).

## Before you Begin Installing JVMMD Agents

Before you install JVMMD Agents, ensure that the target application server is up and running.

## Prerequisites for Installing JVMMD Agents

Ensure that you meet the following prerequisites:

- The JDK version required to deploy JVMMD Agent is JDK 1.8 or higher.
- The Enterprise Manager user has the JVM Diagnostics Administrator privilege.
- For information about supported operating systems for JVMMD Agents, follow the instructions outlined in My Oracle Support note 2117445.1.

## Deploying JVMMD Agents on Monitored WebLogic Domains

This section describes how to deploy JVMMD Agents on monitored WebLogic domains. For information on how to deploy JVMMD Agents on application servers other than WebLogic Server, see *Oracle Enterprise Manager Advanced Installation and Configuration Guide*.

To deploy JVMMD Agents on monitored WebLogic domains using the Setup page, follow these steps:

1. From the **Setup** menu, select **Middleware Management**, then select **Engines And Agents**.
2. On the Engines And Agents page, under the JVMMD Agents section, click **Manage JVMMD Agents**.

**Note**

If there is any configuration issue with JVM D Engine(s), the **Manage JVM D Agents** button is disabled.

3. For **Operation**, ensure that **Deploy** is selected.

If you select **Expand All** from the **View** menu, you can view the target name, target type, target host, target status, platform, and so on of all the discovered WebLogic Administration Servers and Managed Servers (part of all discovered WebLogic domains).

Select the WebLogic Managed Servers on which you want to deploy JVM D Agents. Click **Next**.

4. On the Target Credentials page, for each WebLogic domain, specify a value for **Oracle EM Agent Target Host Credentials** and **Oracle WebLogic Domain Credentials** (corresponding to the Admin server target), and then click **Apply**.

**Note**

In case host and domain preferred credentials are already set for the Admin server target, they are automatically applied to the domain, and it is not required to click **Apply**.

Oracle EM Agent Target Host Credentials are the login credentials for the host on which the Management Agent, that is used to discover the WebLogic domain's Admin Server, is running. Oracle WebLogic Domain Credentials are the credentials for the Administration Server of the selected WebLogic domain.

To set the preferred credentials for a WebLogic domain's Admin server (that is, the preferred EM Agent target host credentials and the preferred Oracle WebLogic Domain credentials), from the **Setup** menu, select **Security**, then select **Preferred Credentials**. Select the **Oracle Admin Server** target type, then click **Manage Preferred Credentials**. In the Target Preferred Credentials section, set the preferred host credentials and the preferred WebLogic administrator credentials for the required WebLogic Admin server.

Click **Next**.

5. On the JVM D Agents Configurations page (in the JVM D Agent Configuration section), do the following:

If you want to deploy JVM D Agents on Oracle Cloud targets, select **Configure Hybrid Cloud Mode**, and specify the **Hybrid Cloud Proxy Host** and **Hybrid Cloud Proxy Port** that is configured in Oracle Cloud. When you select **Configure Hybrid Cloud Mode**, the value for **Available JVM D Engine** is automatically set to **Other**, as the JVM D Agent connects to the Hybrid Gateway, which in turn connects to the JVM D Engine.

If you have not selected **Configure Hybrid Cloud Mode**, then for each WebLogic domain, a default JVM D Engine is selected for each domain. If necessary, to change the Engine selected for a domain, select a new Engine from list of **Available JVM D Engine(s)** and click **Apply**. All the JVM D Agents deployed on Managed Servers of the selected WebLogic domain will report to this JVM D Engine. Alternatively, you can select **Other** to connect to a load balancer in case of multiple engines and manually specify the engine host, port, and protocol details.

In Enterprise Manager 24ai, you can deploy multiple JVM D Agents that connect to JVM D Engines using HTTP or HTTPS. Hence, both the HTTP and HTTPS URLs for a JVM D

Engine are displayed in the **Available JVM D Engines** list. However, if you have configured a load balancer in your setup, JVM D Agents can connect to the load balancer using HTTP or HTTPS, but cannot connect to the individual JVM D Engines using HTTPS. Hence, if you have configured a load balancer for your setup, only the HTTP and HTTPS URLs for the load balancer, and the HTTP URLs for the individual JVM D Engines are displayed in the **Available JVM D Engines** list.

If the **WebLogic Home** and **Middleware Home** fields are displayed in this section, specify values for them. The **WebLogic Home** and **Middleware Home** fields are displayed if their values could not be obtained internally.

#### Note

Under **Advanced Domain Configuration**, you can specify java args that would be used in the java processes used to deploy JVM D agent. For example, some of the java args that may be required are:

- Dweblogic.security.SSL.enableJSSE=true
- Dweblogic.security.SSL.protocolVersion=TLS1
- Dweblogic.security.SSL.trustedCAKeyStore=<path to cacert>

Click **Next**.

6. On the Review page, review all the information, then click **Deploy**.

A job is created for JVM D Agent deployment. Click the link to view the job progress. Once the JVM D Agent deployment job is successful, you can verify the deployment by navigating to the Setup page, and viewing the JVM D Agents section.

For more information about `emcli deploy_jvmd` command, see `emcli deploy_jvmd usage` in the *Oracle Enterprise Manager Command Line Interface Guide*.

## After You Install JVM D Agents

After deploying JVM D Agents, you can perform the following sanity checks to verify if the JVM D Agents were installed on the Managed Servers successfully:

- In Enterprise Manager, from the **Targets** menu, select **Middleware**. On the Middleware home page, select the domain where the JVM D agents were deployed. On the left hand pane, from the Target Navigation section, click **Java Virtual Machine Pools** to expand the menu. The JVM D targets must appear.

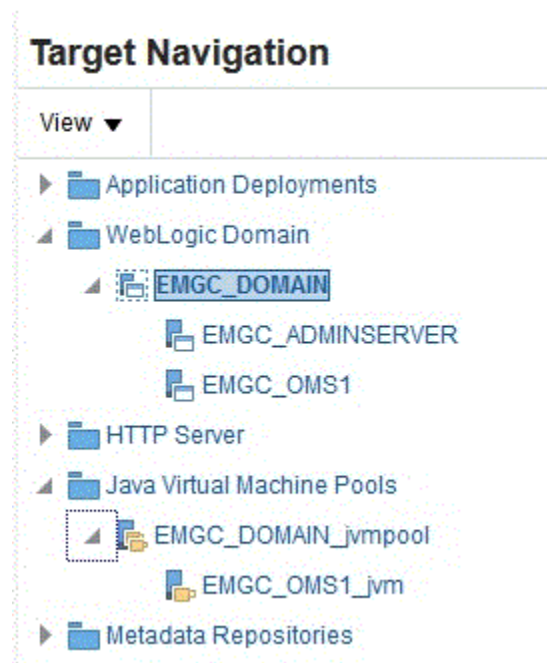

Each of the targets corresponds to one of the Managed Servers chosen for JVM D Agent deployment. All these targets must be up and running.

- Sign in to the WebLogic Administration console of the domain where the JVM D Agents were deployed. The target Managed Servers should have a new application having the name `jamagent` (depending upon the type of deployment), and this application should be up and running.

# Part III

## Setting Up Enterprise Manager

This part describes how you can set up and get started with Enterprise Manager. In particular, this part contains the following chapters:

- [Setting Up Enterprise Manager Using the Initial Setup Console](#)

# 10

## Setting Up Enterprise Manager Using the Initial Setup Console

The Initial Setup Console is a GUI-rich console within the Enterprise Manager Console that can be used as a starting point to set up Enterprise Manager, track the progress of each setup task you perform, and identify tasks that are still pending. You can perform all the steps at the same time, or do some now and the rest later.

The setup steps listed in the Initial Setup Console are also available as separate menu options, but Oracle recommends that you perform steps using the console as it provides an overall readiness status in a single view.

### Note

Only a super administrator can access the Initial Setup Console.

This chapter describes how you can use the Initial Setup Console to perform all the setup tasks. In particular, this chapter covers the following:

- [Configuring Oracle Software Library Using the Initial Setup Console to Store Software Entities](#)
- [Configuring Proxies for OMS-to-Management Agent Communication](#)
- [Configuring Proxies Using the Initial Setup Console for OMS-My Oracle Support Communication](#)
- [Adding Additional Oracle Management Service Using the Initial Setup Console](#)
- [Configuring Outgoing Mail Servers \(SMTP Servers\) Using the Initial Setup Console](#)
- [Registering My Oracle Support Credentials Using the Initial Setup Console](#)
- [Creating Users Using the Initial Setup Console](#)
- [Creating Roles Using the Initial Setup Console](#)

## Configuring Oracle Software Library Using the Initial Setup Console to Store Software Entities

Oracle Software Library (Software Library) is a repository that stores software entities such as software patches, virtual appliance images, reference gold images, application software, and their associated directive scripts.

You can configure the Software Library while or after installing Enterprise Manager.

- If you configured the Software Library while installing Enterprise Manager, then this particular setup task in the Initial Setup Console appears as complete. In this case, you can move over to the next setup task.

- If you did not configure the Software Library while installing Enterprise Manager, then this setup task in the Initial Setup Console appears as incomplete. In this case, you must follow the instructions outlined in this topic to complete the task.
- If you do not want to configure the Software Library from the Initial Setup Console, then you can configure it later from the Software Library Administration Console, which is available within the Enterprise Manager Console.

For instructions to configure it from the Software Library Administration Console, see *Oracle Enterprise Manager Administrator's Guide*.

- If you upgraded from an earlier release of Enterprise Manager, then this setup task in the Initial Setup Console always appears as complete because during upgrade, the Software Library location from the earlier is automatically carried over.

Software Library supports two types of storage locations, mainly *OMS Shared File System* location and *OMS Agent File System* location. Oracle strongly recommends that you configure the *OMS Shared File System* location. To understand these storage locations, see *Oracle Enterprise Manager Administrator's Guide*.

To configure an OMS Shared File System location for the Software Library, using the Initial Setup Console, follow these steps:

1. Meet the prerequisites for a Software Library upload storage location as described in *Oracle Enterprise Manager Administrator's Guide*.
2. From the **Setup** menu, click **Initial Setup Console**.
3. On the Initial Setup Console page, in the left panel, click **Software Library**.
4. On the Software Library Upload File Location page, from the **Storage Type** drop-down menu, select **OMS Shared File System**.
5. Enter a unique name for the Software Library storage location, and the absolute path to a shared location that is mounted on the OMS host. A shared location on the OMS host is required because the same shared location will be used when you install additional OMS instances. Ensure that this shared location is accessible by all the OMS instances. For a multi-OMS setup, set the *Normal Preferred Credentials* for all the OMS instances.

While configuring an upload file location for the first time, a metadata registration job is submitted that imports all Software Library-related metadata information of all the installed plug-ins, from the OMS.

Once the upload file location is configured, you can perform other storage administration actions such as purging, migration, and so on from the Software Library Administration Console, which is available within the Enterprise Manager Console. To access this console, from the **Setup** menu, select **Provisioning and Patching**, then select **Software Library**.

#### Note

- For a multi-OMS environment, you must set up the clustered file system using NFS or DBFS. On Microsoft Windows, for sharing, the OCFS2 cluster file system is recommended. For more information, see the chapter on configuring a Software Library in *Oracle Enterprise Manager Administrator's Guide*.
- For some reason, if you are unable to configure an *OMS Shared File System* location, then configure an *OMS Agent File System* location. For instructions, see *Setting Up an OMS Agent Storage Location*.

## Configuring Proxies for OMS-to-Management Agent Communication

You can secure the communication between Oracle Management Service (OMS) and Oracle Management Agents (Management Agents) by configuring a proxy. You can configure one proxy for all Management Agents, one proxy for a set of Management Agents and none for the rest, or different proxies for different sets of Management Agents.

In addition, you can configure two or more proxies as *redundant proxies* to support high availability of the proxies configured for OMS and Management Agent communication. Under such circumstances, by default, the proxy that is up and running is selected for communication, regardless of the status of the other proxies. Before starting to communicate if a proxy is found to be inactive or down, then an alternate proxy configured for that Management Agent is selected. However, note that after the communication begins through a particular proxy, if that proxy turns inactive or shuts down, then no fallback mechanism is currently available to select an alternate proxy that is up and running.

### Note

- NTLM-based Microsoft proxies are not supported. To enable access through such proxies, add all the available agent hosts to the *Unauthenticated Sites Properties* of the NTLM-based Microsoft proxy.
- Local addresses of each OMS automatically bypass the proxy.
- If you have already configured a proxy, then this setup task appears as if it is complete.

To configure a proxy using the Initial Setup Console for OMS-Management Agent communication, follow these steps:

1. From the **Setup** menu, select **Initial Setup Console**.
2. On the Initial Setup Console page, in the left panel, click **OMS Agent Proxy Setting**.
3. Follow Step (3) to Step (6) as outlined in *Oracle Enterprise Manager Advanced Installation and Configuration Guide*.

## Configuring Proxies Using the Initial Setup Console for OMS-My Oracle Support Communication

Oracle Management Service (OMS) uses the Internet connectivity on its host to connect to My Oracle Support periodically to download patches, patch sets, patch recommendations, and Automated Release Updates (ARU) seed data. By default, Enterprise Manager assumes that there is no proxy server configured between the OMS and My Oracle Support. However, to secure the communication, you can add a proxy server between the two entities, and then register it as a proxy target in Enterprise Manager.

**Note**

If you have already configured a proxy, then this setup task appears as if it is complete.

To configure a proxy using the Initial Setup Console for OMS-My Oracle Support communication, follow these steps:

1. From the **Setup** menu, select **Initial Setup Console**.
2. On the Initial Setup Console page, in the left panel, click **My Oracle Support**.
3. Follow Step (2) to Step (7) as outlined in *Oracle Enterprise Manager Advanced Installation and Configuration Guide*.

## Adding Additional Oracle Management Service Using the Initial Setup Console

When you install Enterprise Manager, by default, the installer installs one Oracle Management Service along with one Oracle Management Agent. While this default configuration suits smaller environments, typically in larger production environments, you might require additional OMS instances to help reduce the load on a single Oracle Management Service, improve the efficiency of the data flow, and offer high availability of your Enterprise Manager system.

**Note**

If you have already added an additional OMS, then this setup task appears as if it is complete.

To add an additional Oracle Management Service using the Initial Setup Console, follow these steps:

1. Before you begin adding an additional Oracle Management Service, review the important facts as described in [Before You Begin Adding an Additional Oracle Management Service](#).
2. Meet the prerequisites for an additional Oracle Management Service as described in [Prerequisites for Adding an Additional Oracle Management Service](#).
3. From the **Setup** menu, click **Initial Setup Console**.
4. On the Initial Setup Console page, in the left panel, click **Add Oracle Management Service**.
5. On the Add Management Service Getting Started page, complete the preinstallation tasks listed there. Once you are done, select each of the tasks you have complete, and then, click **Next**.
6. Follow Step (4) to Step (7) as outlined in [Adding an Additional Oracle Management Service](#).
7. After adding the additional Oracle Management Service, perform the post-installation tasks as described in [Performing Postinstallation Tasks After Adding an Additional Oracle Management Service](#)

# Configuring Outgoing Mail Servers (SMTP Servers) Using the Initial Setup Console

Notifications keep you informed when specific incidents, events, or problems arise, and thereby enable you to take corrective or preventive actions to circumvent the reported issue. Enterprise Manager uses different mechanisms for sending these notifications, including email, SNMP traps, or running custom scripts, or all three. Before Enterprise Manager can send e-mail notifications, you must set up the outgoing mail servers (SMTP servers).

## Note

If you have already configured the SMTP servers, then this setup task appears as if it is complete.

To configure outgoing mail servers so that Enterprise Manager can send e-mail notifications, follow these steps:

1. From the **Setup** menu, click **Initial Setup Console**.
2. On the Initial Setup Console page, in the left panel, click **Configure Mail Servers**.
3. On the Configure Mail Servers page, in the Sender Identify section, click **Edit**.
4. In the Sender Identify dialog, enter the name of the administrator or system that should send the email notifications, and the email address from which the notifications should be sent. Click **OK**.
5. In the Outgoing Mail (SMTP) Servers section, click **Create**.
6. In the Outgoing Mail (SMTP) Servers dialog, enter the mail server host name, the mail server credentials, and the encryption method to be used. Click **OK**.

If you configure multiple outgoing mail servers, automatic failover and load balancing is performed in round robin fashion.

# Registering My Oracle Support Credentials Using the Initial Setup Console

My Oracle Support connectivity enables you to view service request information, obtain patch recommendations, and download plug-ins and other entities to the Software Library, all from within the Enterprise Manager Console. To automatically sign in to My Oracle Support from within the Enterprise Manager Console, you must register the My Oracle Support credentials with Enterprise Manager.

## Note

If you have already registered the My Oracle Support credentials, then this setup task appears as if it is complete.

To register the My Oracle Support Credentials using the Initial Setup Console, follow these steps:

1. From the **Setup** menu, click **Initial Setup Console**.
2. On the Initial Setup Console page, in the left panel, click **Set MOS Credentials**.
3. On the Set MOS Credentials page, click **here**.
4. On the My Oracle Support page, enter the My Oracle Support credentials.
5. Click **Apply**.

## Creating Users Using the Initial Setup Console

Users are administrators who are authorized to log in and use Enterprise Manager. Users belong to one or the other role defined in Enterprise Manager, and perform only those operations to which they are entitled.

By default, users can be either *Super Administrators* who have full access privileges to all the targets, *Repository Owners* who manage Oracle Management Repository, or *Regular Administrators* who normally use Enterprise Manager.

### Note

If you have already created a set of users, then this setup task appears as if it is complete.

To create administrators using the Initial Setup Console, follow these steps:

1. From the **Setup** menu, select **Initial Setup Console**.
2. On the Initial Setup Console page, click **Create Users**.
3. On the Create Users page, in the Enterprise Manager Super Administrators section, view a list of super administrators created so far in the Enterprise Manager system, and their last authenticated time.
4. Collapse the Enterprise Manager Super Administrators section to see the following text below the section. Click **here**.  
**Enterprise Manager Administrators can be managed from here**
5. On the Administrators page, click **Create**.  
Enterprise Manager displays the Create Administrator Wizard.
6. In the Create Administrator Wizard, on the Authentication page, select the authentication mechanism to be used for the user you are creating, and click **Next**.
7. On the Properties page, provide details of the user you are creating, and click **Next**.
8. On the Roles page, from the Available Roles list, select the roles you want to grant explicitly to the user you are creating, and click **Next**.
9. On the Target Privileges page, select the privileges you want to grant to the user you are creating, and click **Next**. These privileges give the user the right to perform particular management actions on a set of targets.
10. On the Resource Privileges page, select the resource privileges you want to grant explicitly to the user you are creating, and click **Next**.

11. On the Review page, click **Finish**.

## Creating Roles Using the Initial Setup Console

Roles are a collection of Enterprise Manager resource privileges, or target privileges, or both, which are granted to administrators who use Enterprise Manager. Roles can be based upon geographic location (for example, a role for Canadian administrators to manage Canadian systems), line of business (for example, a role for administrators of the human resource systems or the sales systems), or any other model. After you have created administrators, the next step is to create roles and assign administrators to those specific roles.

### Note

If you have already created a set of roles, then this setup task appears as if it is complete.

To create roles using the Initial Setup Console, follow these steps:

1. From the **Setup** menu, click **Initial Setup Console**.
2. On the Initial Setup Console page, in the left panel, click **Create Roles**.
3. On the Create Roles page, collapse the **Top 5 Administrators with the Highest Number of Roles** section and the **Roles with the Highest Number of Nested Roles** section to see the following text below the section. Click **here**.  
**Enterprise Manager Roles can be managed from here**
4. On the Roles page, click **Create**.  
Enterprise Manager displays the Create Role Wizard.
5. In the Create Role Wizard, on the Properties page, enter a unique name for the role, and click **Next**.
6. On the Roles page, from the Available Roles list, select the Oracle-defined roles you want to grant explicitly to the role you are creating, and click **Next**.  
Explicitly granting roles to an already existing role grants all privileges to grantee of current role.
7. On the Target Privileges page, select the privileges common to all targets and the privileges specific to certain targets, which you want to grant explicitly to the role you are creating, and click **Next**.
8. On the Resource Privileges page, select the resource privileges you want to grant explicitly to the role you are creating, and click **Next**.
9. On the Administrators page, select the administrator you want to grant this role to, click **Next**.
10. On the Review page, click **Finish**.

# Part IV

## Appendix

This part contains additional information that pertain to Enterprise Manager installation. In particular, this part covers the following:

- [Overview of the EM Prerequisite Kit](#)
- [Validating Command Locations](#)
- [Creating a Database Instance with Preconfigured Repository Using Database Templates](#)
- [Accessing the Enterprise Manager Certification Matrix](#)
- [Installing Management Agents on Microsoft Windows Target Hosts Without Using Cygwin](#)
- [Installing Browser Certificates](#)

# A

## Overview of the EM Prerequisite Kit

This appendix describes the Enterprise Manager Prerequisite Kit utility (EM Prerequisite Kit) that the installation wizard runs every time it installs or upgrades your Enterprise Manager. In particular, this appendix covers the following:

- [About EM Prerequisite Kit](#)
- [Running the EM Prerequisite Kit](#)
- [Viewing the Log Files Created by the EM Prerequisite Kit](#)
- [Repository Prerequisite Checks Run by the EM Prerequisite Kit](#)

### About EM Prerequisite Kit

The EM Prerequisite Kit is a utility that runs repository-related prerequisite checks in your environment to ensure that you meet all the repository requirements for installing or upgrading an Enterprise Manager system.

The kit not only runs the prerequisite checks but also takes corrective actions automatically, to the extent possible, when a prerequisite check fails.

The EM Prerequisite Kit is run internally by the Enterprise Manager Installation Wizard while installing or upgrading an Enterprise Manager system. In addition, you can run the kit yourself beforehand to ensure that your environment meets all the repository-related requirements.

#### Note

If you run the EM Prerequisite Kit manually, it only displays the status but, does not perform any corrective action.

#### Warning

**If you plan to use a database instance that was created with a preconfigured Management Repository using the database templates offered by Oracle, then make sure you pass the following parameter while invoking the EM Prerequisite Kit.**

```
-componentVariables repository:EXECUTE_CHECKS_NOSEED_DB_FOUND:false
```

### Running the EM Prerequisite Kit

Although the EM Prerequisite Kit is run internally by the Enterprise Manager Installation Wizard while installing or upgrading an Enterprise Manager system, you can choose to run the kit yourself beforehand to ensure that your environment meets all the repository-related requirements. This helps in detecting and fixing repository related issues beforehand, thus enabling a much smoother installation or upgrade experience. You can view the status of the

kit on a GUI. This section describes the following ways of viewing the EM Prerequisite Kit for Fresh Install and Upgrade:

- [Running the EM Prerequisite Kit in Graphical Mode](#)
- [Running the EM Prerequisite Kit in Silent Mode](#)

## Running the EM Prerequisite Kit in Graphical Mode

Every time the EM Prerequisite Kit is run in graphical mode, the results of the prerequisite checks run for a particular component are displayed and the user can view the status of each prerequisite check.

To view the status of the EM prerequisites, follow these steps:

1. Invoke the EM installer with the flag `flag EMPREREQ_KIT=true`.

For example,

```
./em24100_linux64.bin EMPREREQ_KIT=true
```

You can choose to view the status of the EM Prerequisite check for:

- Fresh Install
- Upgrade

### For Fresh Install

- a. Select the **Create a new Enterprise Manager system** option.
- b. Click **Next**.

### For Upgrade

- a. Select the **Upgrade an existing Enterprise Manager system** option.
- b. Click **Next**.

2. Review the **Prerequisite Checks** and verify that your environment meets all minimum requirements.

Click **Next**.

3. Enter the **Database Connection Details**: Database host name, port number, service ID, and the SYS and SYSMAN password.

Select a deployment size from the drop-down list. (For upgrade, this option is not applicable).

(Optional) Check the **Select to provide Database SSL Configuration Details (One-way SSL)** checkbox if the database is one-way SSL configured and provide the truststore details.

(Optional) Check the **Select to provide Database SSL Configuration Details (Two-way SSL)** checkbox if the database is two-way SSL configured and provide the keystore details.

## Database Connection Details

Installation Types

- Prerequisite Checks
- Database Connection Det.**
- Database User Details
- Database Prerequisite Check

Database Host Name:

Port:

Service/SID:

SYS Password:

Deployment Size:

Select to provide Database SSL Configuration Details (one-way SSL)

The Truststore contains trusted public certificates

Database Truststore File:

Database Truststore Password:

Select to provide Database SSL Configuration Details (Two-way SSL)

The Keystore contains private keys and its corresponding public certificate chain.

Database Keystore File:

Database Keystore Password:

Messages:

Click **Execute**.

4. Enter the **Database User Details** for executing the prerequisite checks.

SYS is the default user in the Repository database.

A non-SYS user is a less privileged administrator user of the Repository database that still allows you to perform Enterprise Manager administration tasks.

If the **Execute prereqs using non-SYS user** is selected, you need to provide the database user name and password for the non-SYS user. The non-SYS user name should have the `SYSMAN_` prefix as part of user name. For example, you can enter `SYSMAN_ADMIN` under **DB Username**. If the user doesn't exist, the Enterprise Manager installer creates the new user in the Repository database and prereqs will get executed using this new non-SYS user.

### Database User Details

[Installation Types](#)  
[Prerequisite Checks](#)  
[Database Connection Details](#)  
**[Database User Details](#)**  
[Database Prerequisite Check](#)

Execute prereqs using SYS user  
 (SYS is the default user in the repository database for installation.)

Execute prereqs using non-SYS user  
 (The non-SYS user option is to avoid using a SYS user for installation. If the specified user does not exist, the installer will create a non-SYS user with a username starting with SYSMAN\_<username> in the repository database.)

DB Username:

DB Password:

Messages:

Click **Next**.

### 5. Review the Database Prerequisite Checks.

By default, the failed prerequisite checks are displayed.

Click **Show All Prereqs** to view the status of all the database prerequisite checks.

### Database Prerequisite Checks

[Installation Types](#)  
[Prerequisite Checks](#)  
[Database Connection Details](#)  
[Database User Details](#)  
**[Database Prerequisite Checks](#)**

Prereq Name	Status	Auto Fixable
Check the compatible instance parameter value.	Succeeded	
Check the db_block_size instance parameter value.	Succeeded	
Check the processes instance parameter value	Succeeded	
Check the pga_aggregate_target instance parameter...	Succeeded	
Check the workarea_size_policy instance parameter ...	Succeeded	
Check the session_cached_cursors instance parame...	Warning	
Check the open_cursors instance parameter value.	Succeeded	
Check the sga_target instance parameter value.	Succeeded	
Check the log_buffer instance parameter value.	Succeeded	
Check the shared_pool_size instance parameter value.	Warning	
Check the db_cache_size instance parameter value.	Succeeded	
Check the large_pool_size instance parameter value.	Succeeded	
Check the java_pool_size instance parameter value.	Succeeded	
Check the streams_pool_size instance parameter val...	Succeeded	

Recommendation :

### 6. Click the required row to view the recommendation and the correction type.

**Note**

There are three correction types available based on failure types as follows:

**Table A-1 Correction Types**

Correction Type	Description
Not Required	It is a warning message and you can ignore it and move ahead.
Manual	It is an error message and you must manually fix it before moving ahead.
Auto	It is an error message and user can auto correct it by clicking on <b>Auto Fix</b> and reviewing the updated results.

Click **Next**.

**7. UPGRADE ONLY: Review the Actualizations Details.**

This step is only applicable when upgrading from Enterprise Manager systems that have multiple editions of the Management Repository database.

**Note**

Oracle recommends running the EM prerequisite kit prior to starting the upgrade to Enterprise Manager 24ai Release 1. If your system is not applicable or the EM prerequisite kit was already performed, this step is skipped automatically and the process proceeds to the next step.

If you get the **Actualization** screen, then additional editions of the Management Repository database besides the base edition are present in your system. For example, this could happen if you applied the zero down time patches to the Oracle Management Service (OMS) 13.5 before the upgrade to Enterprise Manager 24ai.

If the actualization process fails, review the install and rcu log files and check for failures and resolve them. The logs are located under the `oraInventory`.

Review and click **Start**.

## Running the EM Prerequisite Kit in Silent Mode

You can view the status of each prerequisite check in silent mode using a response file before installing or upgrading the Enterprise Manager by running the following command and passing a response file that contains the details of the required parameters:

**Installing using `emprereqkit_install.rsp` file:**

```
For Linux: ./em24100_linux64.bin EMPREREQ_KIT=true -silent -responseFile
<absolute_path_to_the_directory_where_the_generated_and_updated_response_file_is_stored>/emprereqkit_install.rsp
```

**Upgrading using `emprereqkit_upgrade.rsp` file:**

For Linux: `./em24100_linux64.bin EMPREREQ_KIT=true -silent -responseFile <absolute_path_to_the_directory_where_the_generated_and_updated_response_file_is_stored>/emprereqkit_upgrade.rsp`

**Note**

- Starting with 13c Release 5, the `EMPREREQKIT_PROPERTY_FILE` option is deprecated.

- [Parameters in `emprereqkit\_install.rsp` Response File for EM prerequisite Kit](#)
- [Parameters in `emprereqkit\_upgrade.rsp` Response File for EM prerequisite Kit](#)

**Parameters in `emprereqkit_install.rsp` Response File for EM prerequisite Kit**

[Table A-2](#) describes the supported parameters in the `emprereqkit_install.rsp` EM Prerequisite Response File:

**Table A-2 Parameters in `emprereqkit_install.rsp` Response File**

Parameter	Data Type	Double Quotes Required for Value?	Description
<code>UNIX_GROUP_NAME</code>	String	Yes	<p><i>(Required only when central inventory does not exist)</i> Enter the name of the UNIX group you belong to.</p> <p>For example, "dba"</p> <p><b>Note:</b> This parameter is supported only on UNIX platforms, and not on Microsoft Windows platforms.</p>

Table A-2 (Cont.) Parameters in empreqkit\_install.rsp Response File

Parameter	Data Type	Double Quotes Required for Value?	Description
DATABASE_HOSTNAME	String	Yes	<p>Enter the fully qualified name of the host where the existing database resides. Ensure that the host name does not have underscores. For example, "example.com".</p> <p>If you have already created a database instance with a preconfigured Management Repository using the database templates offered by Oracle, then provide details about that database instance.</p> <p>If you are connecting to an Oracle RAC Database, and if the nodes have virtual host names, then enter the virtual host name of one of its nodes.</p> <p>The connection to the database is established with a connect string that is formed using only this virtual host name, and the installation ends successfully.</p> <p>However, if you want to update the connect string with other nodes of the cluster, then after the installation, run the following command:</p> <pre>\$&lt;ORACLE_HOME&gt;/bin/emctl config oms -store_repos_details - repos_connDESC "(DESCRIPTION= (ADDRESS_LIST=(FAILOVER=ON) (ADDRESS=(PROTOCOL=TCP)(HOST=node1-vip.example.com) (PORT=1521)) (ADDRESS=(PROTOCOL=TCP)(HOST=node2- vip.example.com)(PORT=1521))) (CONNECT_DATA=(SERVICE_NAME=EMREP)))" -repos_user sysman</pre> <p>If your Oracle RAC database is configured with Single Client Access Name (SCAN) listener, then you can enter a connection string using the SCAN listener.</p> <p><b>Note:</b> If you connect to a database instance that was created using the database template offered by Oracle, then note that the password assigned to the user accounts SYSMAN_MDS, SYSMAN_APM, and SYSMAN122140_OPSS, which were created while preconfiguring the Management Repository, are automatically reset with the SYSMAN password you enter for the SYSMAN_PASSWORD parameter.</p>
LISTENER_PORT	String	Yes	<p>Enter the listener port to connect to the existing database. For example, "1521".</p>
SERVICENAME_OR_SID	String	Yes	<p>Enter the service name or the system ID (SID) of the existing database. For example, "orcl".</p> <p>If you are providing the details of a pluggable database (PDB), then use the full service name instead of the alias. For example, pdb.example.com. If you are providing the details of a lone-pluggable database (Lone-PDB), then use the full service name. For example, pdb.example.com. If you are providing the details of a non-container database (Non-CDB), then use the SID.</p>
SYS_PASSWORD	String	Yes	Enter the SYS user account's password.
dbUser	String	Yes	<p>DB user name used to create repository schema.</p> <p>Required if INSTALL_WITH_NON_SYS_USER is set to true.</p> <p>The dbUser parameter value cannot be SYS and should always start with SYSMAN_.</p>
dbPassword	String	Yes	<p>DB user password used to create repository schema.</p> <p>Required if INSTALL_WITH_NON_SYS_USER is set to true.</p>

**Table A-2 (Cont.) Parameters in emprereqkit\_install.rsp Response File**

Parameter	Data Type	Double Quotes Required for Value?	Description
SYSMAN_PAS SWORD	String	Yes	<p>Enter a password for creating a SYSMAN user account. This password is used to create the SYSMAN user, which is the primary owner of the Management Repository schema.</p> <p>The SYSMAN account password must begin with a letter, and can only contain uppercase or lowercase letters, numbers and the following characters: \$, #, _,</p> <p>Examples of invalid passwords: Welcome!, 123oracle, #Oracle</p> <p>If you connect to a database instance that was created using the database template offered by Oracle, then note that the password assigned to the user accounts SYSMAN_MDS, SYSMAN_APM, and SYSMAN122140_OPSS, which were created while preconfiguring the Management Repository, are automatically reset with the SYSMAN password you enter for this parameter.</p>
SYSMAN_CON FIRM_PASSW ORD	String	Yes	Confirm the SYSMAN user account's password.
b_upgrade	Boolean	No	<p>For EM Prerequisite Kit check install in silent mode, set it to <code>false</code>.</p> <p><code>b_upgrade=false</code></p>
EM_INSTALL_ TYPE	String	No	<p>For EM Prerequisite Kit check in silent mode, set it to <code>NOSEED</code>.</p> <p><code>EM_INSTALL_TYPE=NOSEED</code></p>
CONFIGURATI ON_TYPE	String	No	<p>For EM Prerequisite Kit check in silent mode, set it to <code>ADVANCED</code>.</p> <p><code>CONFIGURATION_TYPE=ADVANCED</code></p>
INSTALL_WIT H_NON_SYS_ USER	Boolean	No	<p>Set <code>true</code> if install or upgrade need to be done by a non-Sys user: A database user different than <code>SYS</code>. This user is also known as non-SYS user.</p> <p>Example: <code>INSTALL_WITH_NON_SYS_USER=false</code></p> <p>If this parameter is set to <code>true</code>, you also need to provide parameters: <code>dbUser</code> and <code>dbPassword</code> (the user name and password of the non-SYS user).</p> <p>The <code>dbUser</code> parameter value cannot be <code>SYS</code> and should always start with <code>SYSMAN_</code>.</p>

### Parameters in emprereqkit\_upgrade.rsp Response File for EM prerequisite Kit

[Table A-2](#) describes the supported parameters in the emprereqkit\_install.rsp EM Prerequisite Response File:

**Table A-3 Parameters in emprereqkit\_upgrade.rsp Response File**

Parameter	Data Type	Double Quotes Required for Value?	Description
UNIX_GROUP_NAME	String	Yes	<i>(Required only when central inventory does not exist)</i> Enter the name of the UNIX group you belong to. For example, "dba" <b>Note:</b> This parameter is supported only on UNIX platforms, and not on Microsoft Windows platforms.
OLD_BASE_DIR	String	Yes	Old middleware Home that you want to upgrade. This is applicable when ONE_SYSTEM=true.
ONE_SYSTEM	Boolean	No	Setting this variable to true indicates ONE_SYSTEM. Setting it to false indicates TWO_SYSTEM. Example: ONE_SYSTEM=true
SYS_PASSWORD	String	Yes	Enter the SYS user account's password.
dbUser	String	Yes	DB user name used to create repository schema. Required if INSTALL_WITH_NON_SYS_USER is set to true. The dbUser parameter value cannot be SYS and should always start with SYSMAN_.
dbPassword	String	Yes	DB user password used to create repository schema. Required if INSTALL_WITH_NON_SYS_USER is set to true.
SYSMAN_PASSWORD	String	Yes	Enter a password for creating a SYSMAN user account. This password is used to create the SYSMAN user, which is the primary owner of the Management Repository schema. The SYSMAN account password must begin with a letter, and can only contain uppercase or lowercase letters, numbers and the following characters: \$, #, _, Examples of invalid passwords: Welcome!, 123oracle, #Oracle If you connect to a database instance that was created using the database template offered by Oracle, then note that the password assigned to the user accounts SYSMAN_MDS, SYSMAN_APM, and SYSMAN122140_OPSS, which were created while preconfiguring the Management Repository, are automatically reset with the SYSMAN password you enter for this parameter.
SYSMAN_CONFIRM_PASSWORD	String	Yes	Confirm the SYSMAN user account's password.
b_upgrade	Boolean	No	For EM Prerequisite Kit check upgrade in silent mode, set it to true. b_upgrade=true
EM_INSTALL_TYPE	String	No	For EM Prerequisite Kit check in silent mode, set it to NOSEED. EM_INSTALL_TYPE=NOSEED

**Table A-3 (Cont.) Parameters in emprereqkit\_upgrade.rsp Response File**

Parameter	Data Type	Double Quotes Required for Value?	Description
INSTALL_WITH_NON_SYS_USER	Boolean	No	<p>Set <code>true</code> if install or upgrade need to be done by a non-Sys user: A database user different than <code>SYS</code>. This user is also known as non-SYS user.</p> <p>Example: <code>INSTALL_WITH_NON_SYS_USER=false</code></p> <p>If this parameter is set to <code>true</code>, you also need to provide parameters: <code>dbUser</code> and <code>dbPassword</code> (the user name and password of the non-SYS user).</p> <p>The <code>dbUser</code> parameter value cannot be <code>SYS</code> and should always start with <code>SYSMAN_</code>.</p>

## Viewing the Log Files Created by the EM Prerequisite Kit

[Table A-4](#) lists all the log files that are created every time the EM Prerequisite Kit is run.

**Table A-4 EM Prerequisite Kit Log Files**

Log File Name	Description
<code>empereqkit.log</code>	Contains information about every step taken or action performed by the kit
<code>empereqkit.err</code>	Contains only the error and stacktrace of the exceptions occurred
<code>empereqkit.out</code>	Contains information about the status (pass or fail) of all the prerequisite checks that are run. It also contains detailed information regarding each prerequisite check. For example, prerequisite name, execution status, detailed recommendation (what queries are to be executed to correct the failed prerequisite), and so on.
<code>&lt;functional_area&gt;.log</code>	<p>Contains information about the function area-specific prerequisite checks that are run. For example, <code>repository.log</code> that contains repository-specific performance-related prerequisite checks that are run. The <code>repository.log</code> is present in the <code>&lt;log location&gt;/componentLog</code> directory.</p> <p>For example, <code>\$OraInventory/logs/emdbprereqs/LATEST/componentLog/repository.log</code></p>

[Table A-5](#) lists the log file locations depending on how the EM Prerequisite Kit was invoked. This table lists the locations for all the log files except for the `empereqkit.out` file. For `empereqkit.out` file, see the note after the table.

**Table A-5 EM Prerequisite Kit Log File Locations**

invocation Type	Latest Log File Location <sup>1</sup>	Log File Location <sup>2</sup>
Manually Invoked	<p>&lt;logLoc&gt;/LATEST</p> <p><b>Note:</b> When you provide logLoc as the value, the log location is as mentioned above. Else, it is &lt;Current Directory&gt;/prerequisiteResults/log/LATEST</p>	<p>&lt;logLoc&gt;/&lt;time-stamp&gt;</p> <p><b>Note:</b> When you provide logLoc as the value, the log location is as mentioned above. Else, it is &lt;Current Directory&gt;/prerequisiteResults/log/&lt;time-stamp&gt;</p>
Automatically Invoked by the Enterprise Manager Installation Wizard	<p>&lt;ORACLE_HOME&gt;/ .gcinstall_tem p/LATEST</p> <p><b>Note:</b> When you proceed through the installation wizard pages, EM Prerequisite Kit logs are created in either \$OraInventory/logs/emdbprereqs/LATEST or /tmp/OraInstall&lt;timestamp&gt;/emdbprereqs/LATEST</p> <p>When install begins, the /tmp/OraInstall&lt;timestamp&gt;/emprereqkit logs are copied to &lt;ORACLE_HOME&gt;/ .gcinstall_tem p/emprereq/LATEST</p>	<p>&lt;ORACLE_HOME&gt;/ .gcinstall_tem p/&lt;time-stamp&gt;</p> <p><b>Note:</b> When you proceed through the installation wizard pages, EM Prerequisite Kit logs are created in either \$OraInventory/logs/emdbprereqs/&lt;timestamp&gt; or /tmp/OraInstall&lt;timestamp&gt;/emdbprereqs/&lt;timestamp&gt;</p> <p>When install begins, the /tmp/OraInstall&lt;timestamp&gt;/emdbprereqs/&lt;time-stamp&gt; logs are copied to &lt;ORACLE_HOME&gt;/ .gcinstall_tem p/emprereq/&lt;time-stamp&gt;</p>

<sup>1</sup> Latest Log File location refers to a single, standard location maintained for the latest log files created when the EM Prerequisite Kit was last run. The log files created here are overwritten every time the utility is run.

<sup>2</sup> Log File Location refers to the <time-stamp> directory that is created dynamically by the utility every time the EM Prerequisite Kit is run. The log file created here are retained until you decide to delete them.

If the EM Prerequisite Kit fails, it generates an HTML report under /tmp/OraInstall<timestamp>/prereqResultReport.html. Otherwise, you can find the report under \$OraInventory/logs directory.

#### **Note**

When the EM Prerequisite Kit is run manually, the log file `emprereqkit.out` is stored in `<prereqResultLoc>/log/<time-stamp>`. The latest log file is stored in `<prereqResultLoc>/log/LATEST/`.

When the EM Prerequisite Kit is run internally by the Enterprise Manager Installation Wizard, the log file `emprereqkit.out` is stored in `<ORACLE_HOME>/ .gcinstall_temp/log/<time-stamp>`. And the latest log file is stored in `<ORACLE_HOME>/ .gcinstall_temp/log/<LATEST>`.

## Repository Prerequisite Checks Run by the EM Prerequisite Kit

[Table A-6](#) describes all the repository prerequisites that the EM Prerequisites Kit checks. This section also describes how to manually check these prerequisites.

**Table A-6 Repository Prerequisites**

Prerequisite	Applies to Install/ Upgrade	Description
Basic Policy Requirements	Upgrade	<p>Ensures that valid policy exists for MGMT_TARGETS.</p> <p>To manually verify this, run the following query:</p> <pre>select 'EM_TARGET_POLICY' from dual where not exists (select policy_name from dba_policies where object_owner='SYSMAN' and pf_owner='SYSMAN' and object_name='MGMT_TARGETS')</pre> <p>The query must not return any rows.</p>
Active Jobs Requirements	Upgrade	<p>Ensures that there are no background DBMS jobs currently running in the Repository Database.</p> <p>To manually verify this, run the following query:</p> <pre>select count(*) FROM dba_jobs_running run_job,gv\$session sess WHERE sess.sid=run_job.sid AND sess.schemaname='SYSMAN'</pre> <p>If the result of the query is 0 then there are no active DBMS jobs, if result is not 0 then wait for the active jobs to complete.</p>
Checks if GVM Performance collection job is running	Upgrade	<p>Ensures that the GVM Performance Metric Collection job is stopped and deleted.</p> <p>To manually verify if a job named GVMPERFMETRICCOLL exists, run the following query:</p> <pre>select count(*) from mgmt_job where job_name = 'GVMPERFMETRICCOLL' and job_type = 'UpdateGVMPperfMetric'</pre> <p>If it exists, then stop and delete.</p>
Valid Reference Requirements	Upgrade	<p>Ensures that all entries for execution_id in MGMT_JOB_EXECUTION either point to a valid entry in MGMT_JOB_EXEC_SUMMARY, or are NULL.</p> <p>To manually verify this, run the following query. The query must not return any rows.</p> <pre>SELECT COUNT(1) FROM MGMT_JOB_EXECUTION e WHERE NOT EXISTS (SELECT 1 FROM MGMT_JOB_EXEC_SUMMARY s WHERE s.execution_id = e.execution_id) AND execution_id IS NOT NULL</pre>
Job Type Uniqueness Requirements	Upgrade	<p>Ensures that there are no duplicate entries in MGMT_JOB_TYPE_INFO for the following set of columns: job_type, job_type_owner, major_version, minor_version1, minor_version2.</p> <p>To manually verify this, run the following query. The query must not return any rows.</p> <pre>SELECT job_type FROM MGMT_JOB_TYPE_INFO GROUP BY job_type, job_type_owner, major_version, minor_version1, minor_version2 HAVING COUNT(1) &gt; 1</pre>

Table A-6 (Cont.) Repository Prerequisites

Prerequisite	Applies to Install/ Upgrade	Description
SQL Plan Baseline Capture Parameter Requirements	Install, Upgrade	<p>Ensures that the parameter <code>optimizer_capture_sql_plan_baselines</code> is set to <code>FALSE</code> (or default).</p> <p>The SQL plan baseline capture must never be turned on for the Management Repository. Enterprise Manager heavily depends on updated CBO statistics. If stale CBO statistics exist, the SQL plan baseline capture could cause bad execution plans to be used for critical functionality.</p>
Current Availability Index Requirements	Install, Upgrade	Set the current availability index to <code>EM_CURRENT_AVAILABILITY_PK</code> .
My Oracle Support User Name Size Requirements	Upgrade	Ensures that the My Oracle Support user name is not longer than 239 characters. If it is, then you cannot upgrade.
ARU User Name Size Requirements	Upgrade	Ensures that the ARU user name is not longer than 239 characters. If it is, you cannot upgrade.
DBMS Package Requirements	Install, Upgrade	<p>Ensures that you compile the required DBMS packages.</p> <p>To manually compile the packages, sign in to the database, where the Management Repository is configured, as SYS user, and run the following query to retrieve the list of invalid DBMS packages:</p> <pre>SELECT object_name, object_type FROM all_objects WHERE status = 'INVALID' AND object_name LIKE 'DBMS%'</pre> <p>If the package is invalid, run the following query:</p> <ul style="list-style-type: none"> <li>For package: <code>ALTER PACKAGE &lt;PACKAGE_NAME&gt; COMPILE</code></li> <li>For package body: <code>ALTER PACKAGE &lt;PACKAGE_NAME&gt; COMPILE BODY</code></li> </ul> <p>If the packages do not compile successfully, contact Oracle Support.</p>
Snapshot Log Requirements	Upgrade	Ensures that the snapshot logs are deleted from the tables.
Connector Configuration Table Requirements	Upgrade	<p>Ensures that there is no bad data in the connector configuration table. If there is any, then run the following query to clean the table.</p> <pre>delete from mgmt_cntr_config where connector_guid is null or connector_type_guid is null; commit;</pre>
Compatible Instance Parameter Requirements	Install, Upgrade	Ensures that the compatible instance parameter is set to the same version value as the database instance of the Management Repository. Any other value might result in unexpected problems, poor performance, or both.

Table A-6 (Cont.) Repository Prerequisites

Prerequisite	Applies to Install/ Upgrade	Description
Primary Key and Foreign Key Requirements	Upgrade	<p>Ensures that Primary Key and Foreign keys are not disabled.</p> <p>To manually verify this, run the following query:</p> <pre>select count(*) from (select constraint_name, table_name from DBA_CONSTRAINTS where owner = 'SYSMAN' and (constraint_type = 'P' or constraint_type = 'R') and status = 'DISABLED')</pre> <p>If the result is not 0, then use the following query to enable the constraint:</p> <pre>alter table SYSMAN.&lt;TABLE_NAME&gt; modify constraint &lt;CONSTRAINT_NAME&gt; enable</pre> <p>If the constraints cannot be enabled for any reason, contact Oracle Support.</p>
Enable Queue Requirements	Upgrade	<p>Ensures that queues are enabled in the Repository Database.</p> <p>To manually verify this, run the following query:</p> <pre>select count(*) from dba_queues where owner = 'SYSMAN' and queue_type like '%NORMAL_QUEUE%' and (enqueue_enabled like '%NO%' OR dequeue_enabled like '%NO%')</pre> <p>If result is not 0, use the following query to retrieve the list of disabled queue names:</p> <pre>select name, queue_table from dba_queues where owner = 'SYSMAN' and upper(queue_type) not like 'EXCEPTION_QUEUE' and (upper(enqueue_enabled) NOT LIKE '%YES%' OR upper(dequeue_enabled) NOT LIKE '%YES%')</pre> <p>Execute the following SQL statement to enable the queue:</p> <pre>begin dbms_aqadm.start_queue('&lt;disabled_queue_name&gt;') ; end;</pre> <p>If the queue cannot be started, contact Oracle Support.</p>
Trigger Requirements	Upgrade	<p>Ensures that all the triggers in the Repository Database are not disabled.</p> <p>To manually verify this, run the following query:</p> <pre>select count(*) from (select trigger_name, trigger_type, table_name from DBA_TRIGGERS where table_owner = 'SYSMAN' and status = 'DISABLED')</pre> <p>If result is not 0, then enable the trigger.</p>

Table A-6 (Cont.) Repository Prerequisites

Prerequisite	Applies to Install/ Upgrade	Description
SYSTEM tablespace requirement	Install and Upgrade	<p>Ensures that the SYSTEM tablespace has at least one datafile set to autoextensible.</p> <p>To manually verify this, run the following query:</p> <pre>select count(*) from dba_data_files where tablespace_name = 'SYSTEM' and autoextensible = 'YES'</pre> <p>If the result is 0, then add a new datafile with the autoextend attribute to the SYSTEM tablespace so it has at least one listed in the DBA_DATA_FILES view with autoextensible equal to 'YES'. Contact Oracle Support if there are any errors</p>
emkey requirement	Upgrade	<p>Ensures that the emkey is copied to the repository.</p> <p>To manually verify this, run the following query:</p> <pre>select COUNT(*) from sysman.mgmt_repos_time_coefficient</pre> <p>If the result of the query is not 1, then copy the emkey.ora file from another OMS or backup machine to the ORACLE_HOME/sysman/config directory.</p> <p>Configure the emkey.ora file by running <code>emctl config emkey -copy_to_repos -sysman_pwd &lt;sysman_pwd&gt;</code>.</p>
EM_USER_CONTEXT requirements	Upgrade	<p>Ensures that EM_USER_CONTEXT is present in the repository.</p> <p>To manually verify this, run the following query:</p> <pre>select count(*) from dba_context where schema='SYSMAN' and upper(namespace)='EM_USER_CONTEXT'</pre> <p>If the query result is 0, check that the procedure SETEMUSERCONTEXT is valid by executing the following query:</p> <pre>select status from all_objects where object_name='SETEMUSERCONTEXT' and owner='SYSMAN'</pre> <p>The above query must return 'VALID'. Then run:</p> <pre>alter session set current_schema='SYSMAN'; Create or replace context EM_USER_CONTEXT using SETEMUSERCONTEXT;</pre> <p>If the context cannot be created for any reason, contact Oracle Support.</p>
Audit Master table requirement	Upgrade	<p>Ensures that there are no abnormal conditions stored in the Audit Master Table.</p> <p>To manually verify this, run the following query:</p> <pre>select count(*) from sysman.mgmt_audit_master</pre> <p>If the query result is not 1 then, contact Oracle Support to analyze the Enterprise Manager repository before attempting to perform the patch/upgrade.</p>

Table A-6 (Cont.) Repository Prerequisites

Prerequisite	Applies to Install/ Upgrade	Description
Exempt Access Policy requirement	Upgrade	<p>Ensures that EXEMPT ACCESS POLICY is not granted directly to SYSMAN or indirectly grants to a role that is granted to SYSMAN.</p> <p>To manually verify this, run the following query:</p> <pre>select count(*) from dba_sys_privs where upper(privilege)='EXEMPT ACCESS POLICY' and (grantee = 'sysman' or grantee in (select distinct granted_role from dba_role_privs start with grantee='SYSMAN' connect by prior granted_role=grantee) or grantee = 'sysman')</pre> <p>If the result of the query is not 0, then revoke EXEMPT ACCESS POLICY from SYSMAN and the roles.</p> <p>For example:</p> <pre>revoke exempt access policy from SYSMAN</pre>
max_enabled_roles init parameter requirement	Install and Upgrade	<p>Ensures that the max_enabled_roles parameter value is set such that it contains at least 3 more than the flattened roles granted to SYS.</p> <p>To manually verify this, run the following query:</p> <pre>select 1 from DUAL where (select count(*) from v\$instance where version like '9.%') = 0 or (select value from v\$parameter where name like 'max_enabled_roles') &gt; (select count(*) from dba_role_privs start with grantee='SYS' connect by prior granted_role=grantee)+2;</pre> <p>If the result of the query is not 1 then, increase the max_enabled_roles parameter to ensure it contains at least 3 more than the flattened roles granted to SYS.</p> <p>To modify max_enabled_roles, perform the following steps:</p> <ol style="list-style-type: none"> <li>1. Bring down all the OMS instances.</li> <li>2. Bring down the database cleanly.</li> <li>3. Modify the max_enabled_roles parameter in the init.ora or whichever is used by the database's initialization process.</li> <li>4. Bring up the database cleanly.</li> <li>5. Verify with v\$parameter to ensure the parameter value is indeed increased.</li> </ol>

Table A-6 (Cont.) Repository Prerequisites

Prerequisite	Applies to Install/ Upgrade	Description
PAF execution requirements	Upgrade	<p>Ensures that no PAF executions are scheduled or running.</p> <p>To manually verify this, run the following query, and note down the GUID of the running or scheduled deployment procedures.</p> <pre>SELECT i.instance_guid FROM SYSMAN.MGMT_PAF_STATES s, SYSMAN.MGMT_PAF_INSTANCES i, SYSMAN.MGMT_PAF_PROCEDURES p WHERE p.procedure_guid = i.procedure_guid AND s.instance_guid = i.instance_guid AND s.state_type = 0 AND s.status in (0,1)</pre> <p>To manually stop the running or scheduled deployment procedures, run the following query, and pass the GUID you noted down from the output of the preceding command:</p> <pre>emcli stop_instance -instance=&lt;instance id from sql query&gt;</pre>
Secured Agent requirements	Upgrade	<p>Ensures that all the agents are secured with latest CA.</p> <p>To know the list of agents to be secured, run the following command:</p> <pre>emcli get_ca_info -details</pre>
Pre-upgrade console patch requirements	Upgrade	<p>Ensures that pre-upgrade patch is applied.</p> <p>To manually verify this, run the following query:</p> <pre>select count(*) from all_objects where object_name = 'PRE_UPGC_MASTER_INFO' and object_type='TABLE' and owner='SYSMAN'</pre> <p>If the result of the query is not 1, then apply pre-upgrade Console patch before upgrading.</p>
Global Stale percentage requirements	Install and Upgrade	<p>Ensures that global stale percentage is in between 5 and 25.</p> <p>To manually verify this, run the following query:</p> <pre>select count(*) from dual where dbms_stats.get_prefs('STALE_PERCENT') between 5 and 25</pre> <p>The query result must be 1.</p>
Account status requirements	Upgrade	<p>Ensures that SYSMAN, MGMT_VIEW and ORACLE_OCM accounts are not locked or expired.</p> <p>To manually verify this, run the following queries:</p> <pre>select account_status from dba_users where username='SYSMAN'; select account_status from dba_users where username='MGMT_VIEW'; select account_status from dba_users where username='ORACLE_OCM';</pre> <p>The query result must be OPEN.</p>

Table A-6 (Cont.) Repository Prerequisites

Prerequisite	Applies to Install/ Upgrade	Description
SYSMAN schema requirements	Upgrade	<p>Ensures that SYSMAN schema is present for upgrade.</p> <p>To manually verify this, run the following query:</p> <pre>SELECT COUNT(*) FROM ALL_USERS WHERE USERNAME= 'SYSMAN'</pre> <p>The query result must be 1.</p>
Redo Log size requirement	Install and Upgrade	<p>Ensures that the size of the log file is equal or greater than following the values defined for different installation types and deployment options:</p> <ul style="list-style-type: none"> <li>• <b>Simple Installation:</b> 300 MB or greater.</li> <li>• <b>Advanced Installation:</b> <ul style="list-style-type: none"> <li>- <b>Small:</b> 300 MB or greater</li> <li>- <b>Medium:</b> 600 MB or greater</li> <li>- <b>Large:</b> 1000 MB or greater</li> </ul> </li> </ul> <p>To manually verify this, run the following query:</p> <pre>select min(bytes) from v\$log</pre>
Existing Database Not to Be in QUIESCE Mode	Install and Upgrade	<p>Ensures that existing, certified Oracle Database is not in QUIESCE mode.</p> <p>To manually verify this, run the following SQL in the database in the SYS role:</p> <pre>select active_state from v\$instance;</pre> <p>The result returned must be NORMAL.</p>
Existing Database Not to Have SYSMAN and SYSMAN_MDS Schema	Fresh Install	<p>Ensures that your existing, certified Oracle Database does NOT have the Enterprise Manager SYSMAN schema and the Metadata (MDS) schema already configured. These schemas can exist if you had configured the database for another Enterprise Manager installation in the past, and if you are now trying to reuse the same database for a new installation.</p> <p>To manually verify if the schemas are present and to drop them, run the following query:</p> <pre>SELECT COUNT(*) FROM ALL_USERS WHERE USERNAME IN ( 'SYSMAN' , 'SYSMAN_MDS' );</pre> <p>If the result of this query is 1, then the database has these schemas. In this case, drop the schemas and deinstall the Enterprise Manager software that had created these schemas. For instructions, see the <i>Oracle Enterprise Manager Advanced Installation and Configuration Guide</i>.</p>

Table A-6 (Cont.) Repository Prerequisites

Prerequisite	Applies to Install/ Upgrade	Description
Database Initialization Parameters Requirements	Install and Upgrade except <code>db_block_size</code> which applies only to install.	Ensures that you have correctly set the database initialization parameters. <div data-bbox="1027 464 1466 684" style="border: 1px solid #ccc; padding: 10px; margin-top: 10px;"> <p><b>Note</b></p> <p>While installing Enterprise Manager, the repository database <code>db_block_size</code> should be set to 8192.</p> </div> <p>For information about the database initialization parameters to be set for various deployment sizes, see the <i>Oracle Enterprise Manager Advanced Installation and Configuration Guide</i>.</p>
Fine-Grained Access Control Requirements	Upgrade	Ensures that the fine-grained access control option is set to TRUE in the existing, certified Oracle Database so that the Management Repository can be created. To manually verify this, run the following command: <pre>select value from v\$option where parameter = 'Fine-grained access control';</pre>
UNDO Tablespace Size Requirements	Install and Upgrade	Ensures that the UNDO tablespace has a minimum space of 200 MB. To manually verify this, run the following query: <pre>SELECT SUM(DECODE(autoextensible, 'YES', 200*1024*1024 +1, bytes)) total FROM dba_data_files f, dba_tablespaces s WHERE s.contents = 'UNDO' AND s.tablespace_name = f.tablespace_name;</pre> <div data-bbox="1027 1528 1466 1688" style="border: 1px solid #ccc; padding: 10px; margin-top: 10px;"> <p><b>Note</b></p> <p>The result of this query is in bytes.</p> </div> <p>If the minimum space is less than 200 MB, then set it to 200 MB by running the following command: <pre>alter database datafile &lt;location datafile&gt; resize 200M;</pre> </p>

Table A-6 (Cont.) Repository Prerequisites

Prerequisite	Applies to Install/ Upgrade	Description
UNDO Tablespace and Temporary Tablespace Settings Requirements	Install and Upgrade	<p>Ensures that the UNDO tablespace and the TEMP tablespace are autoextensible in the existing, certified Oracle Database. To manually verify this, run the following command:</p> <pre>select count(*) from dba_temp_files where tablespace_name='TEMP' and AUTOEXTENSIBLE &lt;&gt; 'YES';  select count(*) from dba_data_files where tablespace_name='UNDOTBS' and AUTOEXTENSIBLE &lt;&gt; 'YES';</pre> <p>If the result of the query is 0, then the tablespace is autoextensible. If the result is not 0, then refer to Oracle Database Administrator's Guide to make the tablespace autoextensible.</p>
Archive Logging Settings Requirements	Install and Upgrade	<p>(Recommended) Ensures that you turn on archive logging in the existing, certified Oracle Database for any environment where continuity of data is important. To manually verify this, run the following command in the SYS role:</p> <pre>select log_mode from v\$database;</pre> <p>The result returned must be ARCHIVELOG.</p>
Tablespace-Related Hard Disk Space Requirements	Install	<p>Ensures that you allocate a minimum of 200 MB hard disk space for the following tablespaces:</p> <ul style="list-style-type: none"> <li>- Management Tablespace (mgmt.dbf)</li> <li>- Configuration Data Tablespace (mgmt_ecm_depot1.dbf)</li> <li>- JVM Diagnostics Data Tablespace (mgmt_deepdive.dbf)</li> </ul> <p>Oracle also recommends that you keep the auto-extend feature enabled for the tablespace data files. Note that the space requirement increases as the number of monitored targets increase, along with the input/output performance demands on the storage devices.</p>
Existing Management Repository	Upgrade	<p>Ensures that the existing, certified Oracle Database, which houses the Management Repository, already has a Management Repository configured, and that the Management Repository is compatible with Oracle Management Service 24ai Release 1 (24.1).</p>

Table A-6 (Cont.) Repository Prerequisites

Prerequisite	Applies to Install/ Upgrade	Description
Database Partitioning Requirements	Install and Upgrade	<p>Ensures that the existing, certified Oracle Database has the Partitioning Option enabled (therefore, ensure that you install it into Oracle Database Enterprise Edition.) Installing and using the partitioning option in the Enterprise Manager repository does not add costs to customers when used solely by Enterprise Manager.</p> <p>To manually verify this, connect to the database as SYSDBA and run the following query:</p> <pre>select value from v\$option where parameter = 'Partitioning';</pre> <p>The result of this query should be VALUE=TRUE. No additional partitioning license is required for the database that houses the Management Repository.</p>
Database Partition Maintenance Requirements	Upgrade	<p>Checks if the partitions have been created in the database.</p> <p>If the Enterprise Manager system that you are about to upgrade was shut down for a long period of time, then you will not have partitions created in the existing, certified Oracle Database, which houses the Management Repository, to load new data. Therefore, under such circumstances, to manually create the partitions, follow these steps:</p> <ol style="list-style-type: none"> <li>1. Sign in to the database as SYSMAN and run the following command: <pre>execute emd_maintenance.analyze_emd_schema('SYSMAN') ; commit;</pre> </li> <li>2. Restart the OMS from its Oracle home: <pre>\$(ORACLE_HOME)/bin/emctl start oms</pre> </li> </ol>
Database and Listener Status Requirements	Install	Ensures that the existing, certified Oracle Database and its listener are running.

Table A-6 (Cont.) Repository Prerequisites

Prerequisite	Applies to Install/ Upgrade	Description
Valid Objects Requirements	Install, Upgrade, and Post requisite	<p>Ensures that you do have only valid SYSMAN and SYS objects in the existing, certified Oracle Database.</p> <ul style="list-style-type: none"> <li>To manually verify whether there are only valid SYSMAN objects, sign in to the database as SYS and run the following command: <pre>select object_name, object_type from all_objects where owner='SYSMAN' and status &lt;&gt; 'VALID';</pre> <p>The command must return 0 rows. However, if it returns one or more rows, then you have some invalid objects, and to turn them valid, run the following command as SYSMAN:</p> <pre>@admin_recompile_invalid.sql SYSMAN</pre> <p>Run this command again to ensure that all SYSMAN objects are valid. If you still have invalid SYSMAN objects, then contact Oracle Support.</p> <p>Note: The admin_recompile_invalid.sql script is in the following location of the Oracle home of the OMS home: &lt;ORACLE_HOME&gt;/sysman/admin/emdrep/sql/core/latest/admin</p> </li> <li>To manually verify whether there are only valid SYS objects, sign in to the database as SYS and run the following command: <pre>select object_name, object_type from all_objects where status&lt;&gt;'VALID' and object_name like 'DBMS%';</pre> <p>The command must return 0 rows. However, if it returns one or more rows, then you have some invalid objects, and to turn them valid, recompile them by running the following command:</p> <pre>alter &lt;object type&gt; &lt;object name&gt; compile;</pre> <p>For example, if the object_type is mypackage and the object_name is foo, then run the following command:</p> <pre>alter mypackage foo compile;</pre> <p>Run this command again to ensure that all the packages are valid. If you still have invalid packages, then contact Oracle Support.</p> </li> </ul>

Table A-6 (Cont.) Repository Prerequisites

Prerequisite	Applies to Install/ Upgrade	Description
DBMS Jobs and DBMS Scheduler Status Requirements	Install and Upgrade	<p>Ensures that you stop the DBMS Jobs and the DBMS Scheduler in the existing, certified Oracle Database.</p> <p>To manually stop the jobs and the scheduler, sign in to the database as SYS:</p> <ol style="list-style-type: none"> <li>Write down the value of <i>job_queue_processes</i> by running the following command: <pre>select a.instance_name as sid, b.value as jobqueue from gv\$instance a, gv\$parameter b where a.inst_id = b.inst_id and b.name='job_queue_processes' ;</pre> <p>The value of <i>job_queue_processes</i> should be equal or greater than 20. If that's not the case, Oracle recommends to set the value to '20' after the installation process is completed.</p> </li> <li>Stop the DBMS JOBS and DBMS scheduler by running the following command: <pre>execute sysman.emd_maintenance.remove_em_dbms_jobs ; alter system set job_queue_processes=0 SID='*'; commit;</pre> </li> </ol> <div style="border: 1px solid #ccc; border-radius: 10px; padding: 10px; margin: 10px 0;"> <p><b>Note</b></p> <p>This will allow the currently running jobs to finish, but will not allow any new jobs to be started.</p> </div>
Gather Statistics Job Status Requirements	Install and Upgrade	<p>Ensures that you stop the Gather Statistics job that is running in the existing, certified Oracle Database.</p> <p>To manually stop the job, sign in to the database as SYS and run the following commands:</p> <pre>execute dbms_auto_task_admin.disable('auto optimizer stats collection',null,null);</pre>

Table A-6 (Cont.) Repository Prerequisites

Prerequisite	Applies to Install/ Upgrade	Description
User Privilege Requirements	Upgrade	<p>Ensures that SYSMAN and DBSNMP users have EXECUTE privileges to access the DBMS_RANDOM package in the existing, certified Oracle Database.</p> <p>To manually verify whether the users have EXECUTE privileges, run the following query. When you run this query for the SYSMAN user, the &lt;user_account_name&gt; must be SYSMAN, and when you run it for the DBSNMP user, the &lt;user_account_name&gt; must be DBSNMP.</p> <pre>SQL&gt; CONNECT AS SYS; SQL&gt; SELECT grantee, grantor, owner, table_name FROM DBA_TAB_PRIVS WHERE table_name = 'DBMS_RANDOM' AND privilege = 'EXECUTE' AND grantee IN ( SELECT DISTINCT granted_role FROM DBA_ROLE_PRIVS START WITH grantee = '&lt;user_account_name&gt;' CONNECT BY PRIOR granted_role=grantee UNION ALL SELECT '&lt;user_account_name&gt;' FROM dual WHERE ROWNUM = 1 UNION ALL SELECT 'PUBLIC' FROM dual WHERE ROWNUM = 1 ) </pre> <p>If these users do not have EXECUTE privileges, then grant them the privileges by running the following command. When you run this command for granting the privileges for the SYSMAN user, the &lt;user_account_name&gt; must be SYSMAN, and when you run it for the DBSNMP user, the &lt;user_account_name&gt; must be DBSNMP.</p> <pre>SQL&gt; GRANT EXECUTE ON DBMS_RANDOM TO &lt;user_account_name&gt;; </pre>
Environment Variable Setting Requirements	Install	<p>Ensures that the environment variable ORACLE_HOME is set to the Oracle home of the OMS.</p> <p>For example, in Cshell, set it in the following way:</p> <pre>setenv ORACLE_HOME /u01/software/em24/oms_home</pre> <p>For example, in bash shell, set it in the following way:</p> <pre>export ORACLE_HOME=/u01/software/em24/oms_home</pre>

Table A-6 (Cont.) Repository Prerequisites

Prerequisite	Applies to Install/ Upgrade	Description
SUDO Configuration Requirements	Install	Ensures that you configure SUDO in your environment. If you are unable to do so or if you have already upgraded any of the core components (OMS or Management Agent) without configuring SUDO, then follow the workaround described in My Oracle Support note 789363.1.
User-Defined Metric Script Definition Requirement	Upgrade	<p>If you have any user-defined metric scripts in the Oracle home of a Management Agent that you are upgrading, then checks if you have manually copied all those scripts to another directory outside any Oracle home, and then updated the user-defined metric definitions to reflect the new script location.</p> <p>This is because, after the Management Agent is upgraded, the user-defined metric scripts are not automatically copied to the new Oracle home.</p>
TEMP Tablespace Group requirement	Upgrade/ Install	<p>Ensures that there is no tablespace group name called TEMP already existing. If it does, then ensure that you rename it to a different name before installing or upgrade Enterprise Manager. You can always revert to the original name after you finish installing or upgrading.</p> <p>To manually verify this, sign in to the database as SYS user, and run the following query:</p> <pre>select count(*) group_name from DBA_TABLESPACE_GROUPS where UPPER(group_name)='TEMP'</pre> <p>The result of the above query should not be 0.</p>
SYSMAN_OPSS account status requirement	Upgrade	<p>Ensures that SYSMAN_OPSS account is not locked. Starting with EM 13c Release 4, the account is named: SYSMAN12213_OPSS.</p> <p>To manually verify this, sign in to the database as SYS user and run the following query:</p> <pre>select account_status from dba_users where username='SYSMAN%'</pre> <p>The account status should be unlocked and unexpired</p>
Database Edition Requirements	Install	<p>Ensures that you are using Oracle Enterprise Database edition to install Enterprise Manager.</p> <p>To manually verify this, sign in to the database as SYS user and run the following query:</p> <pre>select count(1) from PRODUCT_COMPONENT_VERSION where PRODUCT like '%Oracle Database%' and instr(PRODUCT,'Enterprise Edition')&gt;0;</pre> <p>The result of the above query should not be 0.</p>

Table A-6 (Cont.) Repository Prerequisites

Prerequisite	Applies to Install/ Upgrade	Description
Existing database not to have previous Enterprise Manager's details in schema_version_registry table	Install	<p>Ensures that existing database does not have previous Enterprise Manager's details in schema_version_registry table.</p> <p>To manually verify this, sign in to the database as SYS user and run the following query:</p> <pre>select count(1) from SCHEMA_VERSION_REGISTRY where comp_name in ('Authorization Policy Manager', 'Metadata Services', 'Oracle Platform Security Services')</pre> <p>If the result of the above query is not 0 then delete the entries from SCHEMA_VERSION_REGISTRY using the following query:</p> <pre>Delete from SCHEMA_VERSION_REGISTRY where comp_name in ('Authorization Policy Manager', 'Metadata Services', 'Oracle Platform Security Services', 'OracleBI and EPM', 'Service Table');</pre>
Existing database Not to have tablespaces of previous Enterprise Manager	Install	<p>Ensures that your existing, certified Oracle Database does not have tablespaces of previous Enterprise Manager.</p> <p>To manually verify if the database contains such table spaces, run the following query:</p> <pre>select count(1) from dba_tablespaces where TABLESPACE_NAME in ('MGMT_ECM_DEPOT_TS', 'MGMT_TABLESPACE', 'MGMT_AD 4J_TS')</pre> <p>If the result of the above query is not 0, then you can drop these table spaces otherwise new Enterprise Manager will reuse it.</p>
Existing database not to have public synonym on the tables owned by any of the following Enterprise Manager Repository schemas: SYSMAN, SYSMAN_MDS, MGMT_VIEW, SYSMAN122130_OPSS and SYSMAN_RO	Install	<p>Ensures that your existing, certified Oracle Database does NOT have any public synonyms on the tables owned by any of the following schemas: SYSMAN, SYSMAN_MDS, MGMT_VIEW, SYSMAN122130_OPSS and SYSMAN_RO</p> <p>To manually verify whether your database has the public synonyms owned by Enterprise Manager database schemas, sign in to the database as SYS user and run the following query:</p> <pre>select count(1) from dba_synonyms where table_owner in ('SYSMAN', 'SYSMAN_MDS', 'MGMT_VIEW', 'SYSMAN12213 0_OPSS', 'SYSMAN_RO')</pre> <p>If the result of this query is not 0, then the database has these public synonyms, so drop them and de-install the Enterprise Manager software that had created these schemas. For instructions, see the <i>Oracle Enterprise Manager Advanced Installation and Configuration Guide</i>.</p>

# B

## Validating Command Locations

This chapter describes what property files and the command locations within them you need to validate before installing a standalone Oracle Management Agent (Management Agent). In particular, this chapter covers the following:

- [Overview of Property Files](#)
- [Validating the Command Locations](#)

### Overview of Property Files

Every time you install a Management Agent, the property files mentioned in the `platformInfo.properties` file are loaded with default locations to commands that are required for successfully running certain Application Programming Interfaces (APIs). For example, the `scp` executable. This section describes the property files mentioned in the `platformInfo.properties` file.

[Table B-1](#) describes the property files loaded from the `platformInfo.properties` file.

**Table B-1 Property Files Loaded from platformInfo.properties File**

Loading Order	Property File Name	Type	Description
1	<code>Paths.properties</code>	Generic	Contains arguments that need to be passed every time the commands listed in this file are run.
2	<code>sPaths.properties</code>	Generic	Contains paths for all the commands that need to be run, regardless of the operating system.
3	<code>ssPaths_&lt;platform&gt;.properties</code>	Operating System-Specific	Contains commands that need to be run for a particular operating system. For example, <code>ssPaths_linux_zseries64.properties</code> .  On Microsoft Windows, the path to the Cygwin binaries is hardcoded in the <code>ssPaths_msplats.properties</code> file. If you install Cygwin in a location other than <code>c:\cygwin</code> (default location), it can cause the Management Agent installation to fail. To resolve this issue, you must either install Cygwin in the default directory ( <code>c:\cygwin</code> ), or update this properties file with the correct path to the Cygwin binaries.
4	<code>userPaths.properties</code>	Generic	Contains variables that are used to specify the command paths. You must uncomment the variables that you want to use and specify appropriate values.

Keep in mind the following points:

- The property files mentioned in the `platformInfo.properties` file are loaded one-by-one in ascending order. This means that command locations you specify in the last file that is loaded will override the values you specified for the same key in the previously loaded property file.  
  
For example, `sPaths.properties` is loaded before `ssPaths.properties`. So if the default location for the `scp` executable in `sPaths.properties` file is `/usr/local/bin/scp`, and if location for the same executable in the `ssPaths.properties` file is `/usr/bin/scp`, then the value in the latter file takes precedence over the former file.
- If you want to include other command variables, then you can do one of the following:
  - Specify the additional command variables in `sPaths.properties`, `ssPaths_<platform>.properties`, or `userPaths.properties`.
  - Create a new property file with additional command variables. Then, mention the name of this new property file in `platformInfo.properties`.

## Validating the Command Locations

The default command locations specified in the property files can vary between hosts and operating systems. Therefore, it is important to verify the command locations before you install a Management Agent.

To validate the command locations, follow these steps:

1. Access the `platformInfo.properties` file from the following location of the middleware home, and make note of the property files you need to validate for your platform:

```
$<MW_HOME>/oui/prov/resources
```

2. (Not required if the OMS host runs on Microsoft Windows) Access each of the property files you noted in Step (1), and verify that the command locations mentioned for the following variables map to valid locations on the OMS host:

- SSH\_PATH
- SCP\_PATH
- SH\_PATH

3. Access each of the property files you noted in Step (1), and verify that the command locations mentioned for the following variables also map to valid locations on the destination host:

- SCP\_PATH
- SH\_PATH
- SSH\_PATH
- CHMOD\_PATH
- MKDIR\_PATH
- RM\_PATH
- LS\_PATH

# C

## Creating a Database Instance with Preconfigured Repository Using Database Templates

While installing Enterprise Manager, you must provide the details of a database where Oracle Management Repository (Management Repository) can be configured to store all Enterprise Manager-related data. Although the Enterprise Manager Installation Wizard is capable of configuring the Management Repository in the specified database, you can optionally choose to preconfigure the Management Repository in your database beforehand. This saves installation time.

Enterprise Manager 24ai installation using database templates is performed using `sys` database user.

### Note

- The `non-SYS` database user cannot be used with the database templates when installing Enterprise Manager 24ai.
- Preconfigured templates can be used only on Enterprise Manager 24ai base installation.

This appendix describes how you can preconfigure the Management Repository. In particular, this appendix covers the following:

- [About Preconfiguring the Management Repository in Your Database](#)
- [Creating a Database Instance with Preconfigured Repository Using Database Templates](#)

## About Preconfiguring the Management Repository in Your Database

To preconfigure the Management Repository in your database, use the database templates offered by Oracle. These database templates first create a database instance, and then preconfigure the Management Repository in it. The templates preconfigure the Management Repository with database parameters that are required for each deployment size—small, medium, and large.

To create a database instance with a preconfigured Management Repository using the database templates offered by Oracle, see [Creating a Database Instance with Preconfigured Repository Using Database Templates](#).

**Note**

The various database template zip files provided on the Enterprise Manager 24ai Release 1 downloads page can only be used with Enterprise Manager 24ai Release 1. Do not use these files for any earlier releases of Enterprise Manager.

## Creating a Database Instance with Preconfigured Repository Using Database Templates

To create a database instance with a preconfigured Oracle Management Repository using the database templates offered by Oracle, follow these steps:

1. Install Oracle Database 19c software on the host where you want to create the database.

Oracle recommends a software-only installation, although you can perform a normal, regular database installation and then invoke Database Configuration Assistant to use the template.

For instructions, refer to the Oracle Database Installation Guide available at:

<https://www.oracle.com/database/technologies/>

2. Download the database templates.

Go to the [Oracle Enterprise Manager Downloads](#) page for the current Enterprise Manager version, click **DB templates Download URL** under the **Database Templates for Installing Oracle Enterprise Manager 24ai Release 1 (24.1.0.0.0)** section, and download the database template zip file for the specific database version (19c) and platform on which you have installed the Oracle Database. This zip file will work only with the specific Oracle Database version that you have installed.

The zip file name has the following naming convention:

DB<Database Version>\_SIDB\_Template\_for\_<EM Version>\_<platform>.zip

For example, the zip file name for Oracle database version 19.22 for Linux platform is:

DB19\_22\_SIDB\_Template\_for\_EM24\_1\_0\_0\_0\_Linux\_x64.zip

3. Extract the database template zip file to the following location on the database host:

`$<DB_HOME>/assistants/dbca/templates`

For example,

`/u01/software/oracle/database/dbhome_1/assistants/dbca/templates`

[Contents of a typical 19c database template zip file: DB<Database Version>\\_SIDB\\_Template\\_for\\_<EM Version>\\_<platform>.zip](#) lists the contents of a typical 19c database template zip file, DB<Database Version>\_SIDB\_Template\_for\_<EM Version>\_<platform>.zip file:

**Table C-1 Contents of a typical 19c database template zip file, DB<Database Version>\_SIDB\_Template\_for\_<EM Version>\_<platform>.zip**

File Name	Description
<Database Version>_Database_Template_for_<EM Version>.ctl	The .ctl file required by the .dbc file.
<Database Version>_Database_Template_for_<EM Version>.dfb	The .dfb file required by the .dbc file.
<Database Version>_Database_Template_for_<EM Version>_Large_deployment.dbc	The .dbc file for large deployments.
<Database Version>_Database_Template_for_<EM Version>_Medium_deployment.dbc	The .dbc file for medium deployments.
<Database Version>_Database_Template_for_<EM Version>_Small_deployment.dbc	The .dbc file for small deployments.
set_repo_param_<Database Version>_Database_SQL_for_<EM Version>_Large_deployment.sql	The .sql file for setting database parameters and converting the Management Repository to support large deployments.
set_repo_param_<Database Version>_Database_SQL_for_<EM Version>_Medium_deployment.sql	The .sql file for setting database parameters and converting the Management Repository to support medium deployments.
set_repo_param_<Database Version>_Database_SQL_for_<EM Version>_Small_deployment.sql	The .sql file for setting database parameters and converting the Management Repository to support small deployments.
shpool_<Database Version>_Database_SQL_for_<EM Version>.sql	The .sql file required by the .dbc file for setting shared pool size as per the requirement.

4. Create the database by running Oracle Database Configuration Assistant from <DB\_HOME>/bin/dbca. On the Database Templates screen, select the template that matches the deployment size of your choice.

 **Warning**

- When you run Oracle Database Configuration Assistant to create the database, on the Management Options screen, by default the *Configure Enterprise Manager (EM) Database Express* option is selected. Make sure you Deselect it. This option creates DB Control objects in the database. If you select this option, then you will not be able to use the database because it will contain both DB Control objects and Enterprise Manager objects. The only way to overcome this issue is to re-create the database, and then proceed.
- When you run Oracle Database Configuration Assistant to create the database, on the Database Content screen, by default the *Run the following scripts* option is selected to run the shpool script. The script sets the shared pool in the database. Make sure you RETAIN THE SELECTION. Do not deselect it.

**Note**

While creating the database, if you see any option in the Oracle Database Configuration Assistant to unlock accounts, then ignore that option. Do not unlock any account while creating the database. These accounts will be automatically unlocked and set with a password you enter, by the Enterprise Manager Installation Wizard when you install Enterprise Manager. Therefore, there is no need to unlock them now while creating the database.

For information about the configuration assistants run by the Enterprise Manager Installation Wizard when a database preconfigured with a Management Repository is used, see *Oracle Enterprise Manager Advanced Installation and Configuration Guide*.

## Creating a Database Instance with Preconfigured Repository Using Database Templates for CDB and PDB

To create a database instance with a preconfigured Oracle Management Repository using the database templates offered by Oracle, follow these steps:

1. Install Oracle Database 19c software on the host where you want to create the database.

Oracle recommends a software-only installation, although you can perform a normal, regular database installation and then invoke Database Configuration Assistant to use the template.

**For Oracle Database 19c:**

- a. Install the Oracle Database 19c software available.
- b. Apply the Oracle Database 19c Release Update (RU) 22 ( **19.22**).  
For information about Oracle Database 19c RU 22, see [My Oracle Support](#).
- c. Check for all relevant database patches from My Oracle Support.

For instructions, refer to the Oracle Database Installation Guide available at:

<https://www.oracle.com/database/technologies/>.

2. Download the database templates.

Go to the [Oracle Enterprise Manager Downloads](#) page for the current Enterprise Manager version, click **DB templates Download URL** under the **Database Templates for Installing Oracle Enterprise Manager 24ai Release 1 (24.1.0.0.0)** section, and download the PDB database template zip file DB<Database Version>\_CDBPDB\_Template\_for\_<EM Version>\_<platform>.zip for the specific platform on which you have installed Oracle Database 19c. This zip file will work only with the specific Oracle Database version that you have installed.

The zip file name has the following naming convention:

DB<Database Version>\_CDBPDB\_Template\_for\_<EM Version>\_<platform>.zip

For example, the zip file name for Oracle database version 19.22 for Linux platform is:

DB19\_22\_CDBPDB\_Template\_for\_EM24\_1\_0\_0\_0\_Linux\_x64.zip

3. Extract the DB<Database Version>\_CDBPDB\_Template\_for\_<EM Version>\_<platform>.zip file to the following location on the database host:

`$(DB_HOME)/assistants/dbca/templates`

For example,

/u01/software/oracle/database/dbhome\_1/assistants/dbca/templates

[Contents of a typical 19c database template zip file: DB<Database Version>\\_CDBPDB\\_Template\\_for\\_<EM Version>\\_<platform>.zip](#) lists the contents of a typical 19c database template zip file, DB<Database Version>\_CDBPDB\_Template\_for\_<EM Version>\_<platform>.zip file:

**Table C-2 Contents of a typical 19c database template zip file, DB<Database Version>\_CDBPDB\_Template\_for\_<EM Version>\_<platform>.zip**

File Name	Description
<Database Version>_Database_Template_with_cdbpdb_for_<EM Version>_Large_deployment.dbc	The .dbc file for large deployments.
<Database Version>_Database_Template_with_cdbpdb_for_<EM Version>_Medium_deployment.dbc	The .dbc file for medium deployments.
<Database Version>_Database_Template_with_cdbpdb_for_<EM Version>_Small_deployment.dbc	The .dbc file for small deployments.
<Database Version>_Database_Template_with_cdbpdb_for_<EM Version>.ctl	The .ctl file required by the .dbc file.
<Database Version>_Database_Template_with_cdbpdb_for_<EM Version>.dfb1	The .dfb1 file required by the .dbc file.
<Database Version>_Database_Template_with_cdbpdb_for_<EM Version>.dfb2	The .dfb2 file required by the .dbc file.
<Database Version>_Database_Template_with_cdbpdb_for_<EM Version>.dfb3	The .dfb3 file required by the .dbc file.
set_repo_param_<Database Version>_Database_SQL_for_<EM Version>_Large_deployment.sql	The .sql file for setting database parameters and converting the Management Repository to support large deployments.
set_repo_param_<Database Version>_Database_SQL_for_<EM Version>_Medium_deployment.sql	The .sql file for setting database parameters and converting the Management Repository to support medium deployments.
set_repo_param_<Database Version>_Database_SQL_for_<EM Version>_Small_deployment.sql	The .sql file for setting database parameters and converting the Management Repository to support small deployments.
shpool_<Database Version>_Database_SQL_for_<EM Version>.sql	The .sql file required by the .dbc file for setting shared pool size as per the requirement.

4. Create the database by running Oracle Database Configuration Assistant from <DB\_HOME>/bin/dbca. On the Database Templates screen, select the template that matches the deployment size of your choice.

**⚠ Warning**

- When you run Oracle Database Configuration Assistant to create the database, on the Management Options screen, by default the *Configure Enterprise Manager (EM) Database Express* option is selected. Make sure you DESELECT it. This option creates DB Control objects in the database. If you select this option, then you will not be able to use the database because it will contain both DB Control objects and Enterprise Manager objects. The only way to overcome this issue is to re-create the database, and then proceed.
- When you run Oracle Database Configuration Assistant to create the database, on the Database Content screen, by default the *Run the following scripts* option is selected to run the `shpool` script. The script sets the shared pool in the database. Make sure you RETAIN THE SELECTION. Do not deselect it.
- While creating the database, if you see any option in the Oracle Database Configuration Assistant to unlock accounts, then ignore that option. Do not unlock any account while creating the database. These accounts will be automatically unlocked and set with a password you enter, by the Enterprise Manager Installation Wizard when you install Enterprise Manager. Therefore, there is no need to unlock them now while creating the database.

**📘 Note**

The pdb name will always be `empdbrepos` irrespective of the cdb name, if the pdb is created with the above listed templates. However, if the cdb is created with `<domain name>` then the pdb will be `empdbrepos.<domain name>`.

For information about the configuration assistants run by the Enterprise Manager Installation Wizard when a database preconfigured with a Management Repository is used, see *Oracle Enterprise Manager Advanced Installation and Configuration Guide*.

# D

## Accessing the Enterprise Manager Certification Matrix

This appendix describes the following:

- [Accessing the Enterprise Manager Certification Matrix](#)

### Accessing the Enterprise Manager Certification Matrix

To access the Enterprise Manager certification matrix, follow these steps:

1. Sign in to My Oracle Support.
2. Click on the Search bar. Locate and select **Support for Oracle Hardware, Software, and Managed Cloud services**.  
A new tab opens up.
3. Click the **Certifications** tab.
4. On the Certifications page, in the **Certification Search** region, from the **Product** list, select one of the following:
  - **Enterprise Manager Base Platform - OMS**, to view the certification for OMS.
  - **Enterprise Manager Base Platform - Agent**, to view the certification for Management Agent.
5. From the **Release** list, select **24.1.0.0.0**, and click **Search**.

# E

## Installing Management Agents on Microsoft Windows Target Hosts Without Using Cygwin

Installing Management Agents on Microsoft Windows target hosts using the Add Host Targets Wizard or EM CLI requires you to install Cygwin on each of the hosts, as a prerequisite. If you do not want to install Cygwin on these hosts, you can install the PsExec utility instead, and use it to install Management Agents on the Microsoft Windows target hosts. This appendix describes how to perform this task. It consists of the following sections:

- [Installing Management Agents Using PsExec when the OMS Platform is Unix-based](#)
- [Installing Management Agents Using PsExec when the OMS Platform is Microsoft Windows](#)

### Installing Management Agents Using PsExec when the OMS Platform is Unix-based

#### ① Note

To install Management Agents on Microsoft Windows target hosts using PsExec when the OMS platform is Unix-based, you need a Microsoft Windows staging host server. Hence, ensure that a Microsoft Windows host that you can use as a staging server exists in your enterprise.

To install the PsExec utility, and use it to install Management Agents on Microsoft Windows target hosts when the OMS host runs on a Unix-based operating system, follow these steps:

1. Download the PsExec utility onto the Microsoft Windows staging host server from the following URL:

<http://technet.microsoft.com/en-us/sysinternals/bb897553.aspx>

Extract the contents of the zip file to a particular directory.

Downloading the PsExec utility is a one-time activity. The PsExec utility must be downloaded only onto the Microsoft Windows staging host server, and need not be downloaded onto the Microsoft Windows target hosts.

2. Run the following command from the command prompt to verify that the PsExec utility is functioning properly:

```
psexec calc
```

If the PsExec utility is functioning properly, the Microsoft Windows Calculator application will start up.

3. Follow these steps to ensure that the required Management Agent software is present on the Microsoft Windows staging host server:

- a. Run the following command from the Oracle home of the OMS host to obtain the list of platforms for which the Management Agent software is downloaded and applied:

```
$<ORACLE_HOME>/bin/emcli get_supported_platforms
```

For example,

```
/u01/software/em24/oms_home/bin/emcli get_supported_platforms
```

If the required Microsoft Windows platform does not appear in this list, download and apply the Management Agent software for this platform using Self Update. For information on how to do this, see [Meeting the Management Agent Software Prerequisites for Installing Standalone Management Agents Using Add Host Targets Wizard or EM CLI](#).

- b. Download the Management Agent software onto the Microsoft Windows staging host server, and unzip it. To perform this task, use one of these methods:

#### **Method 1: Downloading the Software Using EM CLI from the OMS Host, and Transferring It Using an FTP Client**

Download the Management Agent software to a temporary directory on the OMS host, then transfer the software to the staging host using WinSCP, or any other FTP client. To download the Management Agent software to a temporary directory on the OMS host, run the following command from the Oracle home of the OMS host:

```
$<ORACLE_HOME>/bin/emcli get_agentimage -destination=<download_directory>
-platform="<platform>" -version=<version>
```

For example,

```
/u01/software/em24/oms_home/bin/emcli get_agentimage -
destination=<download_directory> -platform="<platform>" -version=<version>
```

After transferring the zip file to the staging host, verify its size and its checksum value to ensure that the entire zip file was transferred. Unzip the zip file. Set the `ZIP_LOC` environment variable to `$ORACLE_HOME/bin/zip`, which is the location of the ZIP utility in the Oracle home of the OMS host.

#### **Method 2: Downloading the Software Using EM CLI from the Staging Host**

Download EM CLI onto the staging host server.

For information on how to do this, see *Downloading and Deploying EM CLI in the Oracle Enterprise Manager Command Line Interface*.

After downloading EM CLI onto the staging host, ensure that you connect the client to the OMS. For information on how to do this, see the 'Connecting the EM CLI Client to OMS' section in the chapter referenced above.

Download the Management Agent software onto the staging host server by running the following command:

```
<emcli_install_location>\emcli get_agentimage -
destination=<download_directory> -platform="<platform>" -version=<version>
```

Unzip the Management Agent software zip file.

**Note**

This step (downloading the required Management Agent software onto the staging host) is a one-time activity. Once the required Management Agent software is downloaded onto the staging host, it can be reused to deploy Management Agents on any number of Microsoft Windows target hosts.

- Download the `agentDeployPsExec.bat` script onto the staging host, from the Oracle home of the OMS host:

```
$<ORACLE_HOME>/sysman/prov/agentpush/scripts/agentDeployPsExec.bat
```

For example,

```
/u01/software/em24/oms_home/sysman/prov/agentpush/scripts/agentDeployPsExec
```

- Create a response file to specify the Management Agent install inputs. [Table E-1](#) lists the mandatory parameters that you must include, and the optional parameters that you can include in the response file.

**Table E-1 Creating a Response File for Installing Management Agents Using PsExec**

Parameter	Description
HOST_NAMES	<i>(Mandatory)</i> Use this parameter to specify the names of the Microsoft Windows target hosts on which you want to install Management Agents. Use a colon (:) as a separator between the host names.
USER_NAME	<i>(Mandatory)</i> Use this parameter to specify the target host login user name.
PASSWORD	<i>(Mandatory)</i> Use this parameter to specify the target host login password.
PSEXEC_DIR	<i>(Mandatory)</i> Use this parameter to specify the absolute path to the location where you downloaded and extracted the PsExec utility.
AGENT_IMAGE_PATH	<i>(Mandatory)</i> Use this parameter to specify the absolute path to the location where you unzipped the Management Agent software zip file.
AGENT_BASE_DIR	<i>(Mandatory)</i> Use this parameter to specify the location of the Management Agent install base directory.
AGENT_REGISTRATION_PASSWORD	<i>(Mandatory)</i> Use this parameter to specify the password for registering new Management Agents that join the Enterprise Manager system.
EM_UPLOAD_PORT	<i>(Mandatory)</i> Use this parameter to specify the upload port (HTTP or HTTPS) for communicating with the OMS.
OMS_HOST	<i>(Mandatory)</i> Use this parameter to specify the name of the OMS host.
REMOTE_SYS_DIR	<i>(Mandatory)</i> Use this parameter to specify the directory that the PsExec utility must use internally to copy or transfer files. Ensure that this parameter is set to <code>C:\Windows</code> or <code>C:\Windows\System32</code> .
ADDITIONAL_PARAMETERS	<i>(Optional)</i> Use this parameter to specify the list of additional parameters that you want to use. Separate the parameters using a colon.
PROPERTIES_FILE	<i>(Optional)</i> Use this parameter to specify the absolute path to the properties file.

**Table E-1 (Cont.) Creating a Response File for Installing Management Agents Using PsExec**

Parameter	Description
LOG_LOC	(Optional) Use this parameter to specify the location of the Management Agent deployment logs.

- If you have set the `PERL5LIB` environment variable on the staging host, delete it. You can set this environment variable again after installing the Management Agents.
- Run the following command from the staging host to install Management Agents on the selected Microsoft Windows target hosts:

```
C:\<location_of_downloaded_psexec_script>\agentDeployPsExec.bat
PROPERTIES_FILE=<absolute_path_to_response_file>
```

For example, `C:\stage\agentDeployPsExec.bat PROPERTIES_FILE=C:\stage\input.txt`

### Note

The Management Agent install log files are created in the location you specified for the `LOG_LOC` response file parameter. If you didn't specify the `LOG_LOC` parameter in the response file, the log files are created in the directory that contains the `agentDeployPsExec.bat` script.

## Installing Management Agents Using PsExec when the OMS Platform is Microsoft Windows

### Note

- To install Management Agents on Microsoft Windows hosts using PsExec when the OMS platform is Microsoft Windows, you do not need a separate Microsoft Windows staging host server.
- If the OMS software was installed in a drive other than `C:\`, then update the `SCRATCHPATH` variable in `<ORACLE_HOME>\oui\prov\resources\ssPaths_msplats.properties`.  
For example, if the OMS software was installed in `D:\`, ensure that you update the `SCRATCHPATH` variable to `D:\tmpada`.

To install the PsExec utility, and use it to install Management Agents on Microsoft Windows hosts when the OMS host runs on Microsoft Windows, follow these steps:

- Download the PsExec utility onto the OMS host from the following URL:

<http://technet.microsoft.com/en-us/sysinternals/bb897553.aspx>

Extract the contents of the zip file to a particular directory.

Downloading the PsExec utility is a one-time activity. The PsExec utility must be downloaded only onto the OMS host, and need not be downloaded onto the Microsoft Windows target hosts.

2. Run the following command from the command prompt to verify that the PsExec utility is functioning properly:

```
psexec calc
```

If the PsExec utility is functioning properly, the Microsoft Windows Calculator application will start up.

3. Follow these steps to ensure that the required Management Agent software is present on the OMS host:
  - a. Run the following command to obtain the list of platforms for which the Management Agent software is downloaded and applied:

```
$<ORACLE_HOME>\bin\emcli get_supported_platforms
```

For example,

```
C:\u01\software\em24\oraclehome\bin\emcli get_supported_platforms
```

If the required Microsoft Windows platform does not appear in this list, download and apply the Management Agent software for this platform using Self Update. For information on how to do this, see [Meeting the Management Agent Software Prerequisites for Installing Standalone Management Agents Using Add Host Targets Wizard or EM CLI](#).

- b. Download the Management Agent software to a temporary directory on the OMS host:

```
$<ORACLE_HOME>\bin\emcli get_agentimage -destination=<download_directory>
-platform="<platform>" -version=<version>
```

For example,

```
.\emcli get_agentimage -destination=C:\temp -platform="Microsoft Windows
x64 (64-bit)" -version=24.1.0.0.0
```

Unzip the Management Agent software zip file. Set the ZIP\_LOC environment variable to \$ORACLE\_HOME\bin\zip, which is the location of the ZIP utility in the Oracle home of the OMS host.

#### Note

This step (downloading the required Management Agent software onto the OMS host) is a one-time activity. Once the required Management Agent software is downloaded onto the OMS host, it can be reused to deploy Management Agents on any number of Microsoft Windows target hosts.

4. Create a response file to specify the Management Agent install inputs. [Table E-1](#) lists the mandatory parameters that you must include, and the optional parameters that you can include in the response file.
5. If you have set the PERL5LIB environment variable on the OMS host, delete it. You can set this environment variable again after installing the Management Agents.
6. Run the following command from the OMS host to install Management Agents on the selected Microsoft Windows hosts:

```
$<ORACLE_HOME>\sysman\prov\agentpush\scripts\agentDeployPsExec.bat
PROPERTIES_FILE=<absolute_path_to_response_file>
```

For example,

```
C:\u01\software\em24\oraclehome\sysman\prov\agentpush\scripts\agentDeployPsExe
c.bat PROPERTIES_FILE=C:\stage\input.txt.
```

**Note**

The Management Agent install log files are created in the location you specified for the `LOG_LOC` response file parameter. If you didn't specify the `LOG_LOC` parameter in the response file, the log files are created in the directory that contains the `agentDeployPsExec.bat` script.

# F

## Installing Browser Certificates

When you connect to Enterprise Manager via HTTPS, the OMS presents your browser with a certificate to verify the identity of the OMS. This certificate has been verified by a third party that your computer trusts. When a Web browser encounters an untrusted certificate, it generates security alert messages. The security alert dialog boxes appear because Enterprise Manager Framework Security is enabled, but you have not secured your Web tier properly.

Oracle requires that you import these browser certificates to the browser's list of trusted root certificates to eliminate the certificate security alerts in future browser sessions.

This appendix describes the following:

- [Installing Browser Certificates to Google Chrome Version 79+](#)

## Installing Browser Certificates to Google Chrome Version 79+

To import browser certificates to Google Chrome version 79+, follow these steps:

1. On the Privacy error page, click **Advanced**. Then click **Proceed to <host\_name> (unsafe)**.

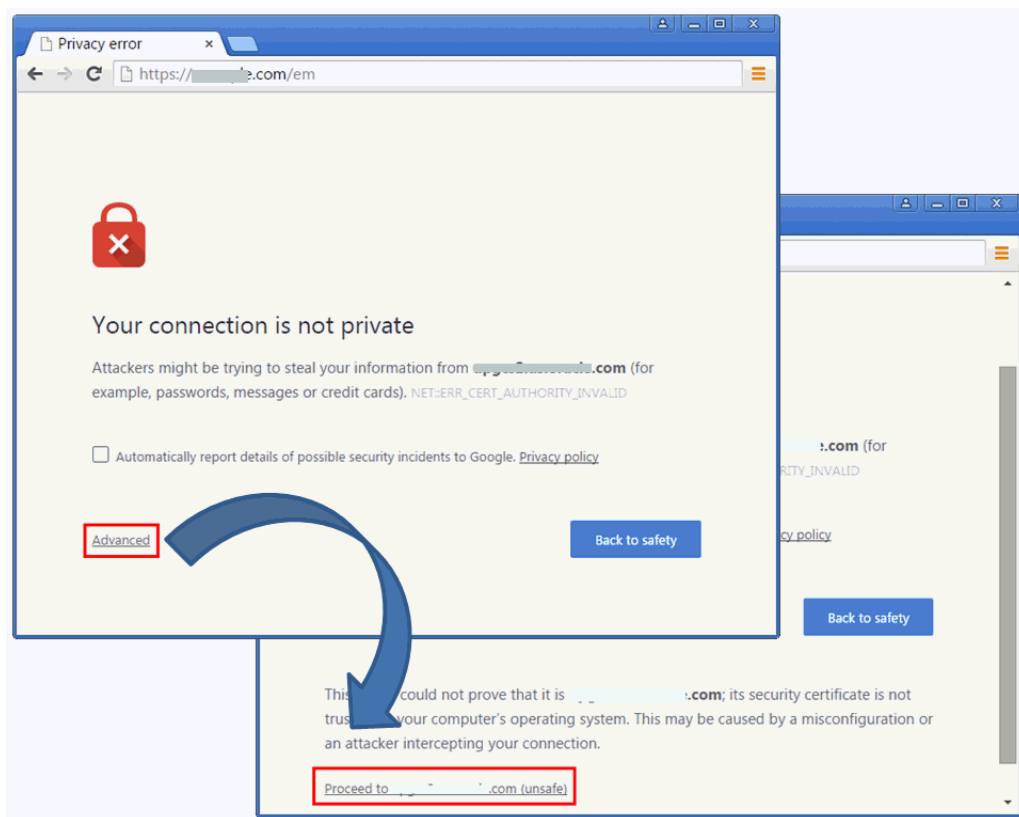

2. In the address bar of the Enterprise Manager Login page, click the red cross mark on the lock icon next to https.

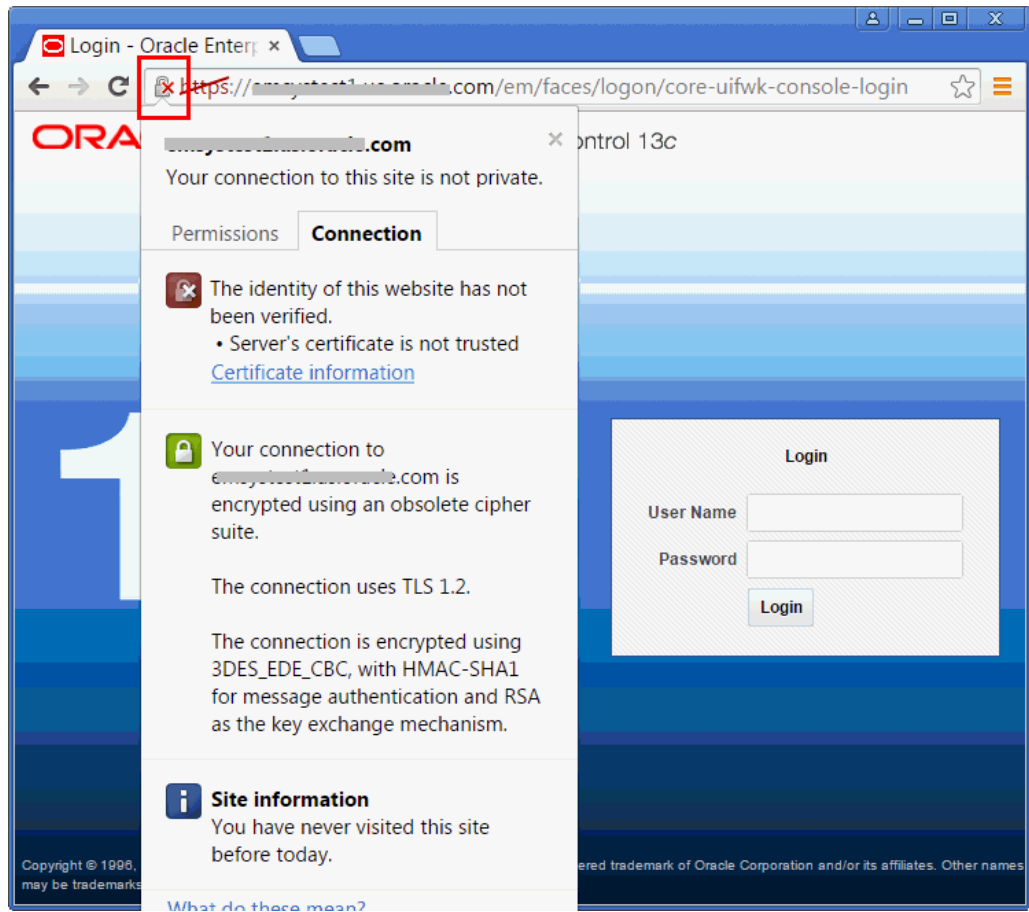

3. In the pop-up, in the Connection tab, click **Certificate Information**.
4. In the Certificate dialog, click the **Certification Path** tab.
5. Select the root node in the list of certificate paths.

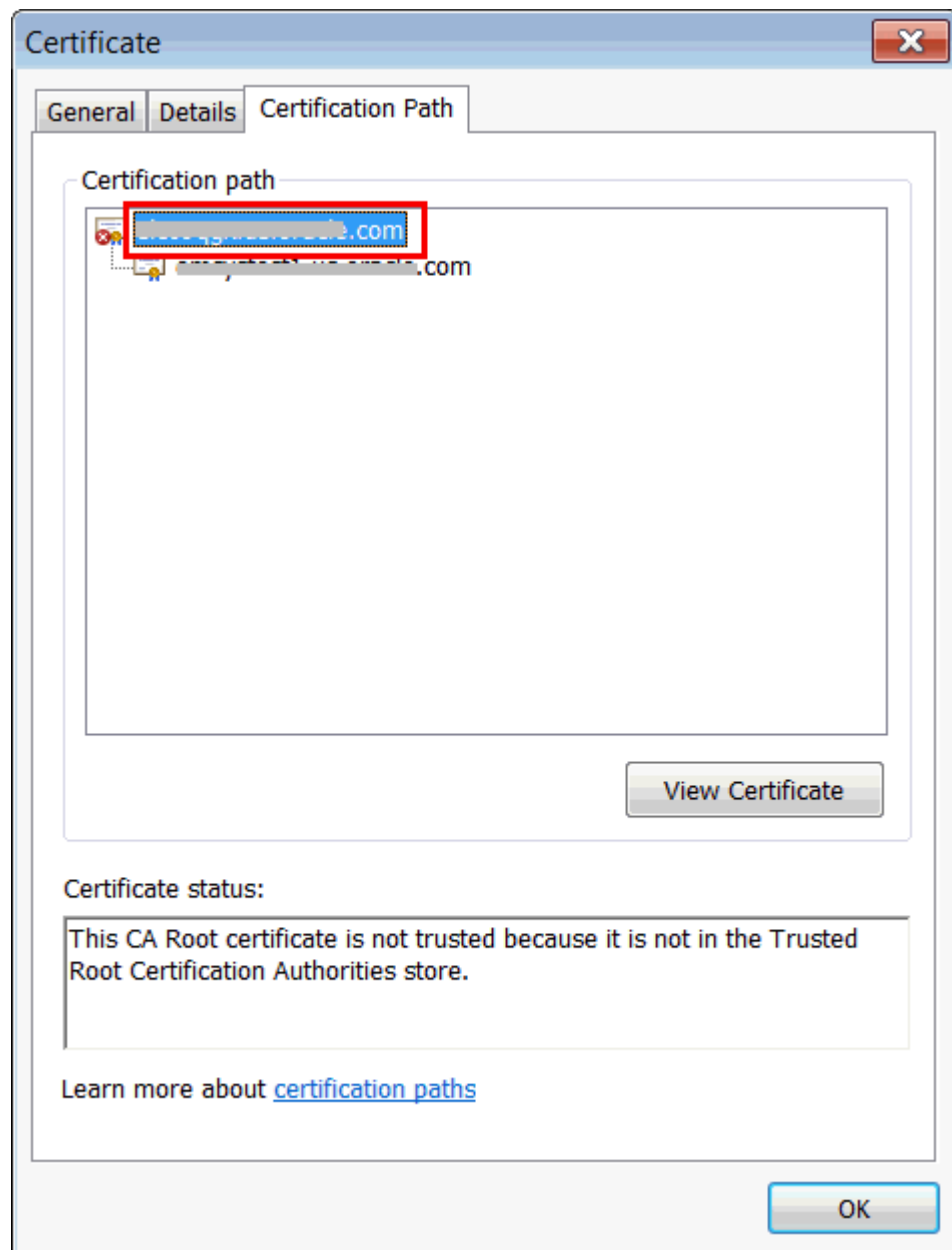

6. Click **View Certificate**.
7. In the second Certificate dialog, click the **Details** tab.
8. Click **Copy to File**.
9. In the Certificate Export Wizard, accept the default settings, enter a meaningful certificate name to export it to your local system, and click **Finish**. Now the certificate is exported successfully.
10. In the Certificate Export Wizard success message, click **OK**.
11. In the second Certificate dialog, click **OK**.
12. In the first Certificate dialog, click **OK**.
13. From the browser's menu, select **Settings**.

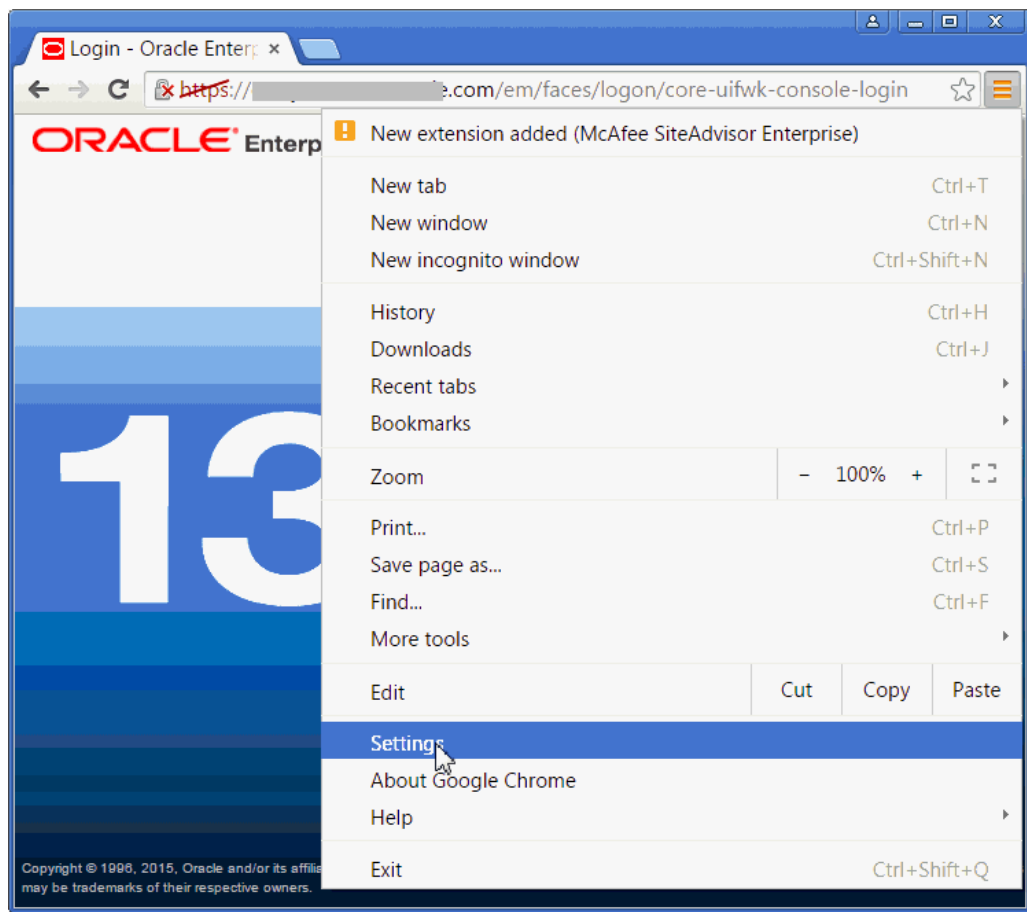

14. On the Settings page, in the top-right **Search settings** field, enter Certificates.

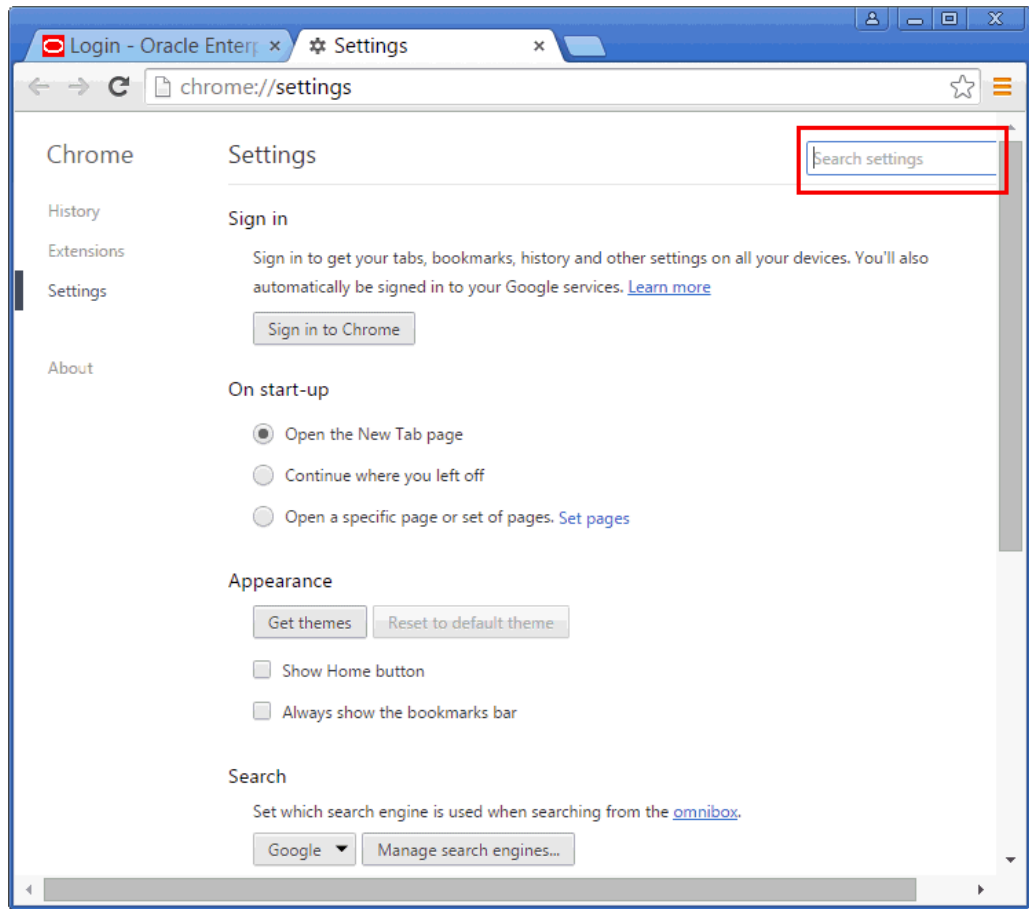

15. In the HTTPS/SSL section, click **Manage certificates**.
16. In the Certificate dialog, click the **Trusted Root Certification Authorities** tab.
17. Click **Import...**
18. In the Certificate Import Wizard, click **Next**, then select the certificate you exported in Step (9), accept the default settings, and then click **Finish**.
19. In the Security Warning dialog, click **Yes**.
20. In the Certificate Import Wizard success message, click **OK**.
21. In the Certificates dialog, click **Close**.
22. Restart the browser.
23. Now when you navigate to the Enterprise Manager Login page, you should see a green lock icon next to https in the address bar.

# G

## Installing Cygwin and Starting the SSH Daemon

This chapter explains how to install Cygwin and start the SSH daemon on Microsoft Windows hosts. This chapter is applicable only when you want to install a Management Agent on a Microsoft Windows host, using the Add Host Targets Wizard or EM CLI. In particular, this chapter covers the following:

- [About the Cygwin Requirement for Installing Management Agents](#)
- [Before You Begin Installing Cygwin](#)
- [Installing Cygwin](#)
- [Configuring SSH](#)
- [After Installing Cygwin and Configuring SSH](#)

### Note

If you do not want to install Cygwin to deploy Management Agents on Microsoft Windows hosts using the Add Host Targets Wizard or EM CLI, you can choose to deploy Management Agents on these hosts using the PsExec process utility. For information on how to deploy Management Agents on Microsoft Windows hosts using PsExec, see [Installing Management Agents on Microsoft Windows Target Hosts Without Using Cygwin](#).

## About the Cygwin Requirement for Installing Management Agents

The Add Host Targets Wizard is an application built into the Enterprise Manager Console. It offers GUI-rich, interactive screens that enable you to install Oracle Management Agents (Management Agents) on unmanaged hosts and convert them to managed hosts, so that they can be monitored and managed in Enterprise Manager.

When you use the Add Host Targets Wizard or EM CLI to install a Management Agent on a host running on Microsoft Windows, as a prerequisite, you must install Cygwin and start the SSH Daemon on the host. To do so, follow the steps listed in [Installing Cygwin](#).

Cygwin is essentially a utility that offers a Linux-like environment on a Microsoft Windows host. Technically, it is a DLL (`cygwin1.dll`) that acts as a Linux API layer providing substantial Linux API functionality. Once you install Cygwin, you can configure the SSH Daemon on the host. The Add Host Targets Wizard is certified and supported with **Cygwin 2.4.1** or higher.

The SSH Daemon enables the Add Host Targets Wizard to establish SSH connectivity between the OMS host and the host on which you want to install a Management Agent. Using this connectivity, the wizard transfers the Management Agent software binaries to the destination host over SSH protocol, installs the Management Agent, and configures it.

## Before You Begin Installing Cygwin

- With Cygwin version *cygcheck (cygwin) 2.0.1*, short passwords with fewer than 8 characters are not allowed.
- Before starting with the SSHD setup, ensure you are not using OpenSSH and MKSNT when using the Add Host Targets Wizard. To do so, perform the following checks:
  1. Ensure `OpenSSH\bin` and `mksnt` are not in your `PATH` environment variable. If they are, remove them by doing the following:
    - a. Right-click on **My Computer** and go to **Properties**.
    - b. In the System Properties window, click **Advanced**.
    - c. In this tab, click **Environment Variables**.
    - d. Here, search for the `PATH` system variable, select it, and if the `OpenSSH\bin` and `mksnt` are present in `PATH`, click **Edit**.
    - e. In the Edit System Variable dialog box, delete these two values from `PATH`, then click **OK**.

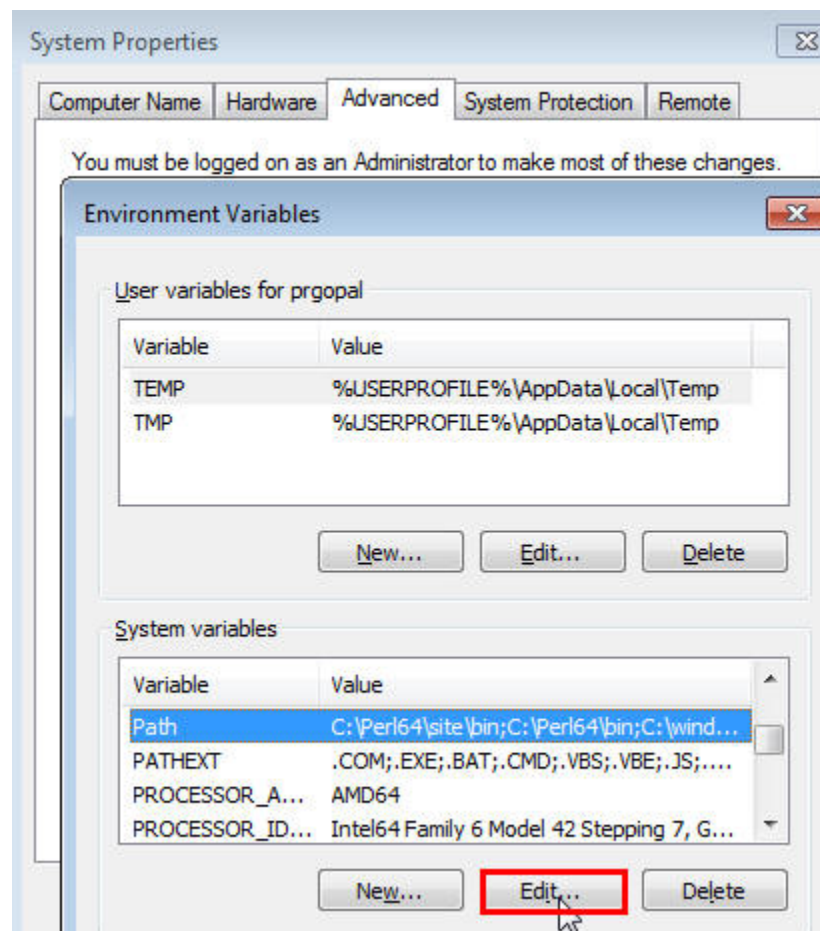

2. Stop the SSH Daemon if it is running from `OpenSSH`, `MKS` or any other vendor. If the SSH Daemon is running, stop it by doing the following:
  - a. Right-click on **My Computer**, and select **Manage**.

- b. In the Computer Management window, in the left pane, expand **Services and Applications**, and select **Services**.
- c. In the right pane, click the **SSH Daemon/MKS Secure Shell** service, then click the **Stop** button.

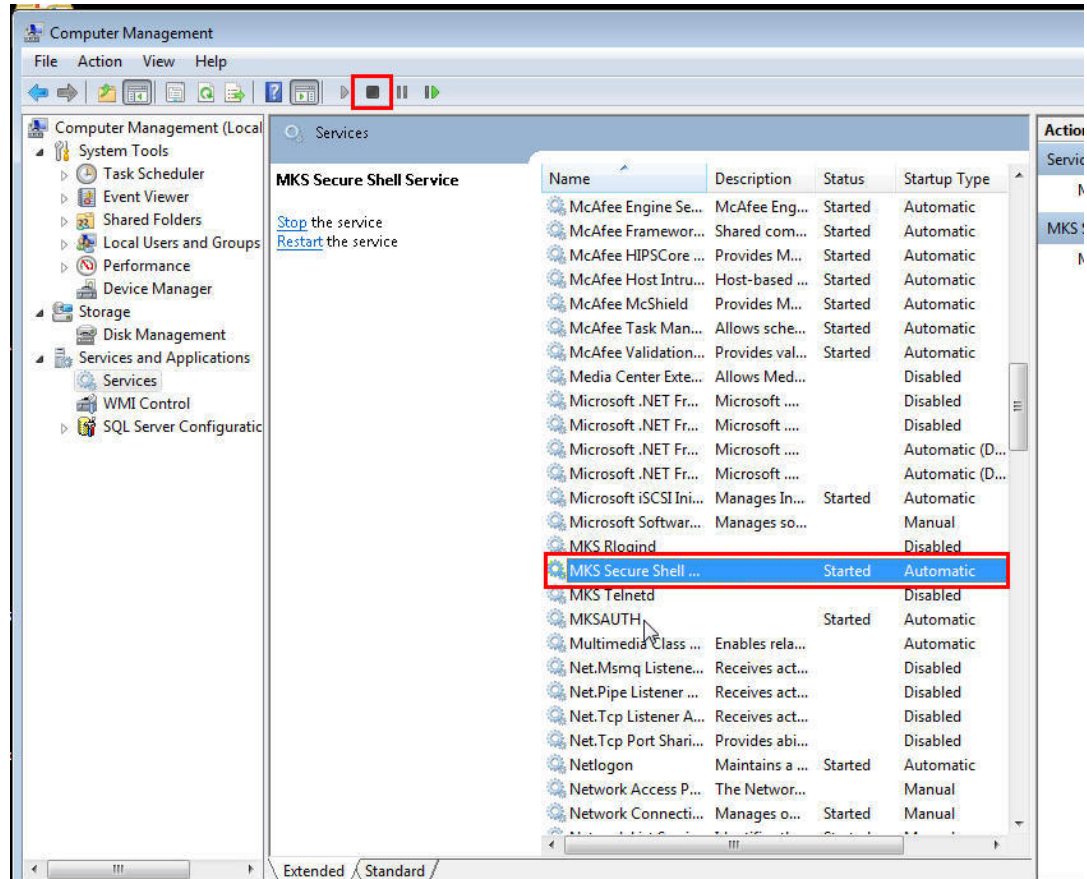

### Note

The navigational steps described in this section may vary for different Microsoft Windows operating systems.

## Installing Cygwin

To install Cygwin on a Microsoft Windows host, follow these steps:

1. Access the following URL, then click **Install Cygwin**:  
<http://www.cygwin.com/>
2. Download the 64-bit version (if you are running a 64-bit version of Microsoft Windows) of the Cygwin setup executable.
3. Run the setup executable, then click **Next** to proceed.

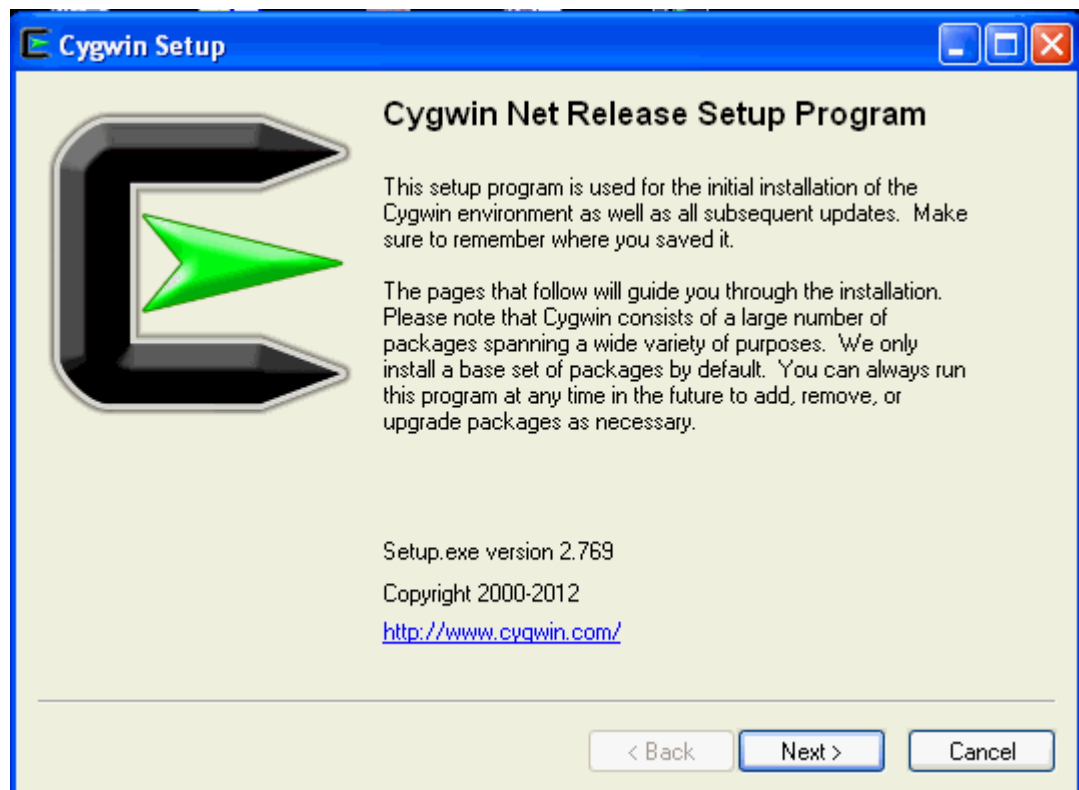

4. On the Choose Installation Type screen, select **Install from Internet**, then click **Next**.

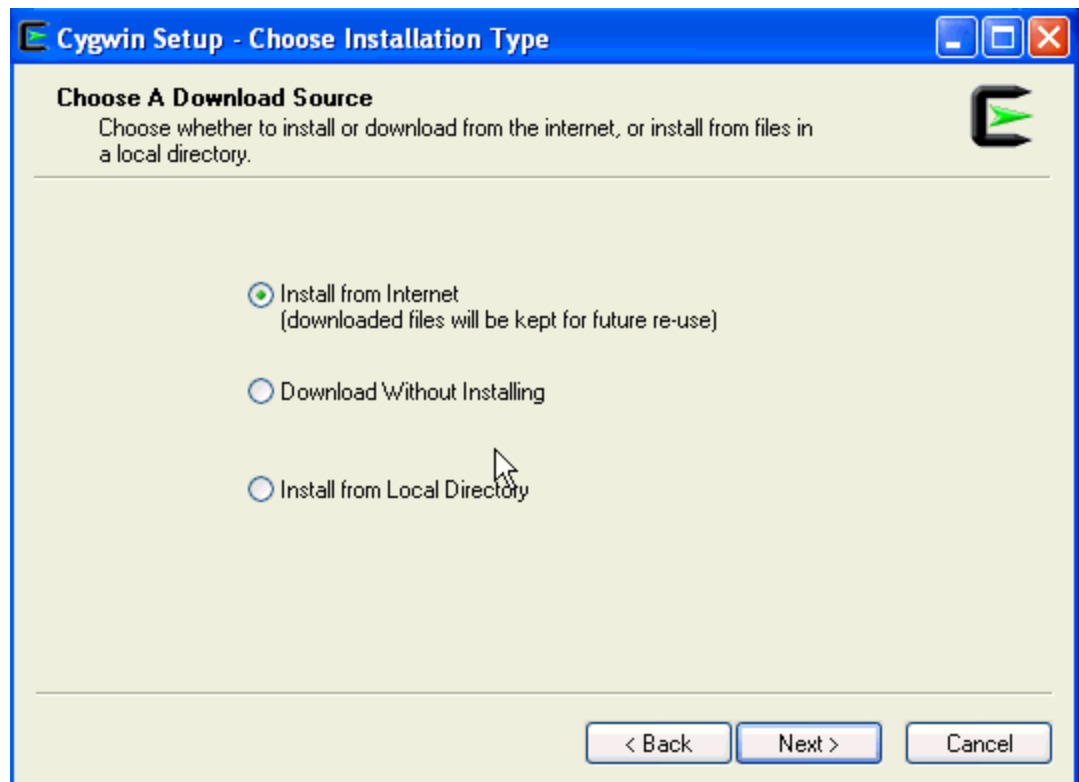

5. On the Choose Installation Directory screen, enter `C:\cygwin` as the Root Directory, then click **Next**.

**Note**

If you choose to install Cygwin in a different directory, then ensure that you update the SSH\_PATH, SCP\_PATH, MKDIR\_PATH, SH\_PATH, CHMOD\_PATH, and TRUE properties present in

the `$(ORACLE_HOME)\oui\prov\resources\ssPaths_msplats.properties` file to their proper Cygwin binary values, after installing the Enterprise Manager system.

For example, if you choose to install Cygwin in the `D:\software\cygwin` directory, then update the specified properties in the following manner:

```
SCP_PATH=D:\software\cygwin\bin\scp.exe
SH_PATH=D:\software\cygwin\bin\sh.exe
CHMOD_PATH=D:\software\cygwin\bin\chmod.exe
LS_PATH=D:\software\cygwin\bin\ls.exe
```

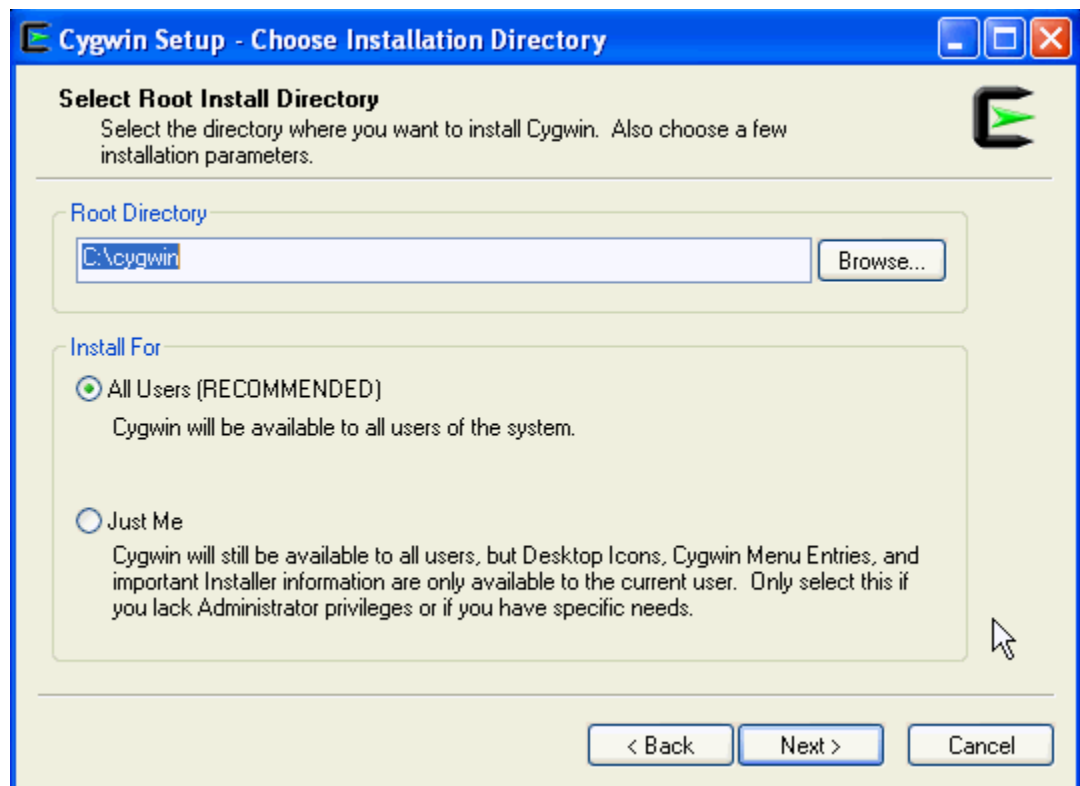

- On the Select Local Package Directory screen, select a directory on your local machine where you want to store the downloaded installation files, then click **Next**.

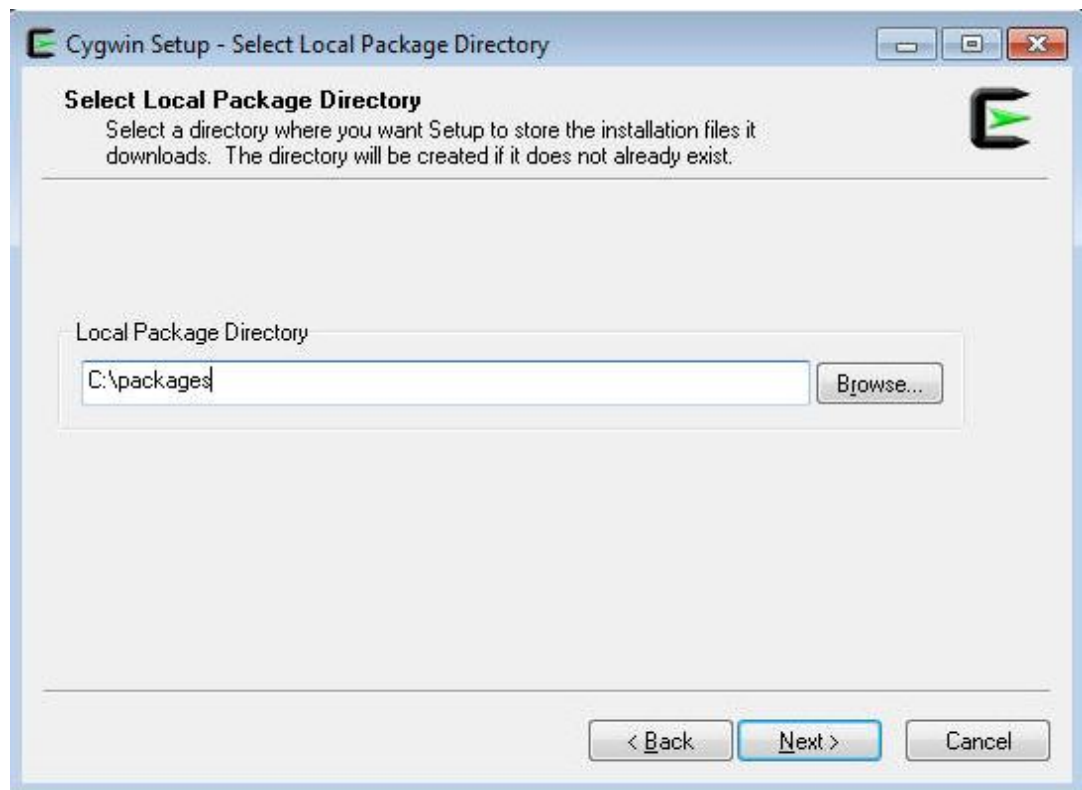

7. On the Select Connection Type screen, select appropriate settings to connect to the internet, then click **Next**.

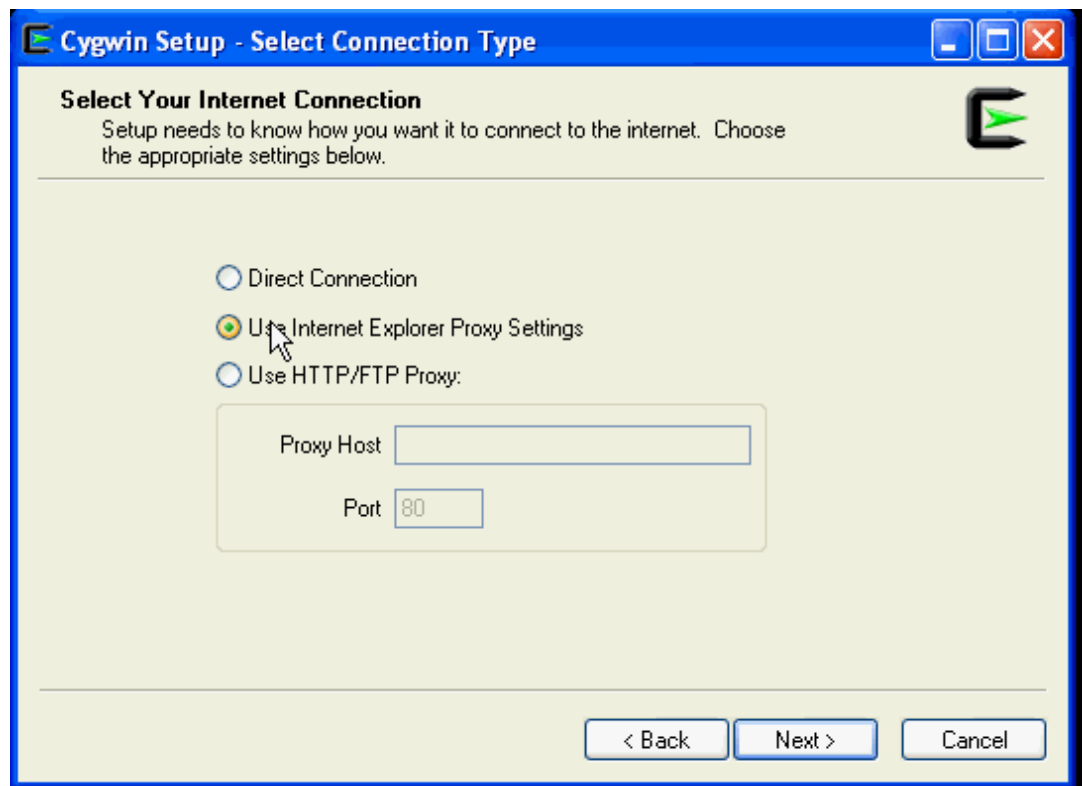

8. On the Choose Download Site(s) screen, select any site from the available list, then click **Next**.

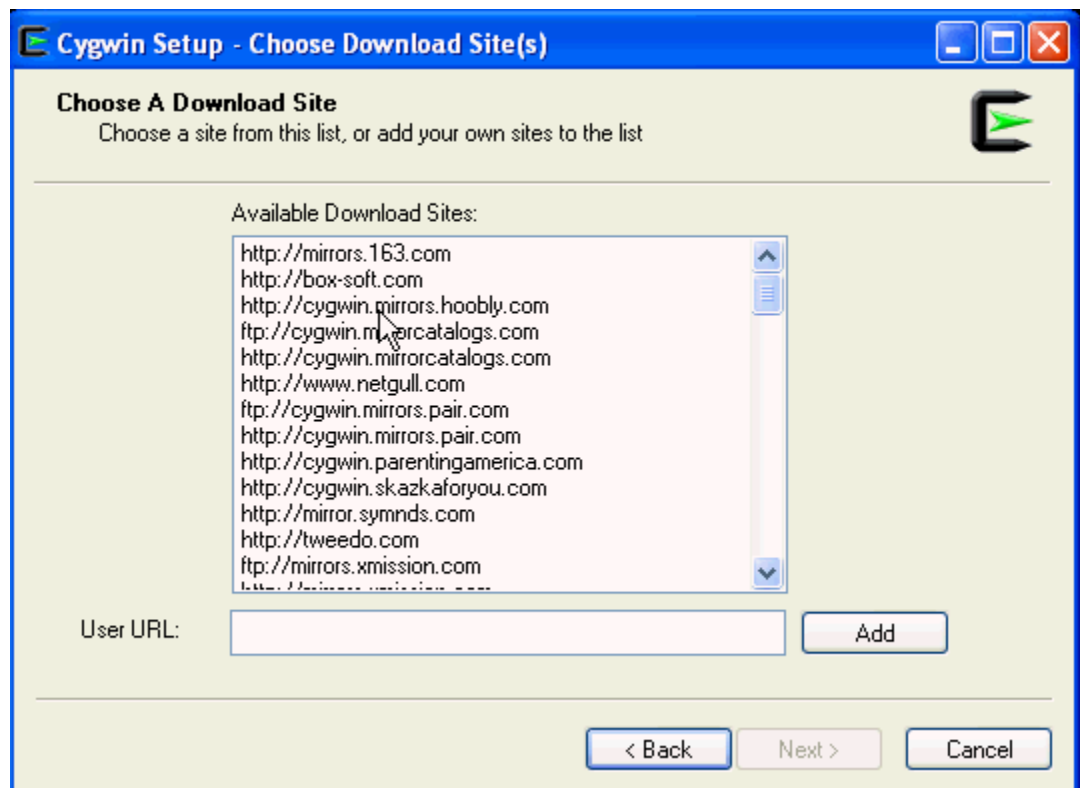

9. On the select packages screen, ensure that you select the following packages, then click **Next**:

From the **Archive** category, select unzip and zip as follows:

Skip	n/a	n/a	45k	tnef: Unpacks MS-TNEF email attachments
Skip	n/a	n/a	17k	unace: Extract, test and view *.ace archives
Skip	n/a	n/a	154k	unalz: Utility to decompress alzip format file
6.0-10	<input checked="" type="checkbox"/>	<input type="checkbox"/>	253k	unzip: Info-ZIP decompression utility
5.0.2_20110517-1	<input checked="" type="checkbox"/>	<input type="checkbox"/>	189k	xz: XZ and LZMA compression (utilities)
3.0-11	<input checked="" type="checkbox"/>	<input type="checkbox"/>	259k	zip: Info-ZIP compression utility
Skip	n/a	n/a	55k	zoo: Manipulate zoo archives
Skip	n/a	n/a	48k	zziplib: ZIP file library (utilities)
Skip	n/a	n/a	?	libhdf5_0

From the **Net** category, select openssh and openssl as follows:

Skip	n/a	n/a	22k	nttcp: New test TCP program
Skip	n/a	n/a	1,027k	openldap: Lightweight Directory Access Protocol suite
Skip	n/a	n/a	704k	openldap-devel: Lightweight Directory Access Protocol suite - (development)
6.1p1-1	<input checked="" type="checkbox"/>	<input type="checkbox"/>	860k	openssh: The OpenSSH server and client programs
1.0.1c-2	<input checked="" type="checkbox"/>	<input type="checkbox"/>	437k	openssl: The OpenSSL base environment
Skip	n/a	n/a	6k	perl-Net-Libproxy: Proxy configuration management library (Perl bindings)
Skip	n/a	n/a	9k	ping: A basic network tool to test IP network connectivity

After selecting the packages and clicking **Next**, the Resolving Dependencies screen is displayed. Click **Next** to proceed.

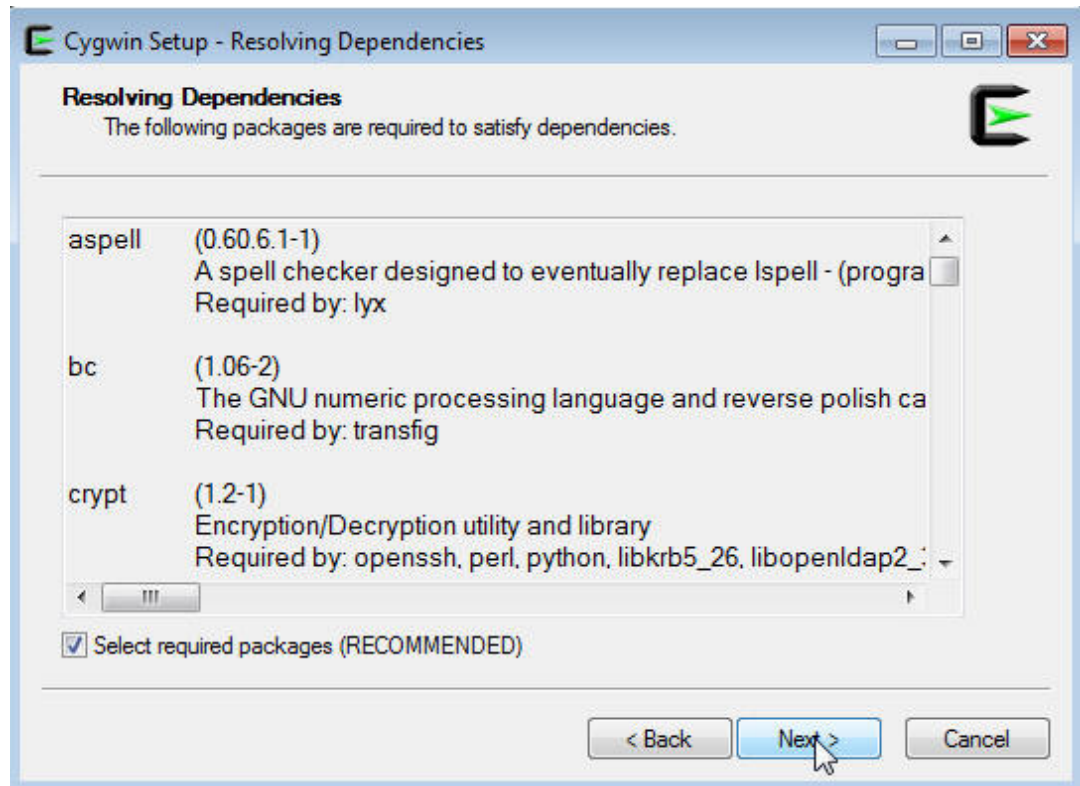

10. On the Installation Status and Create Icons screen, do not make any changes. Click **Finish** to complete the installation process.

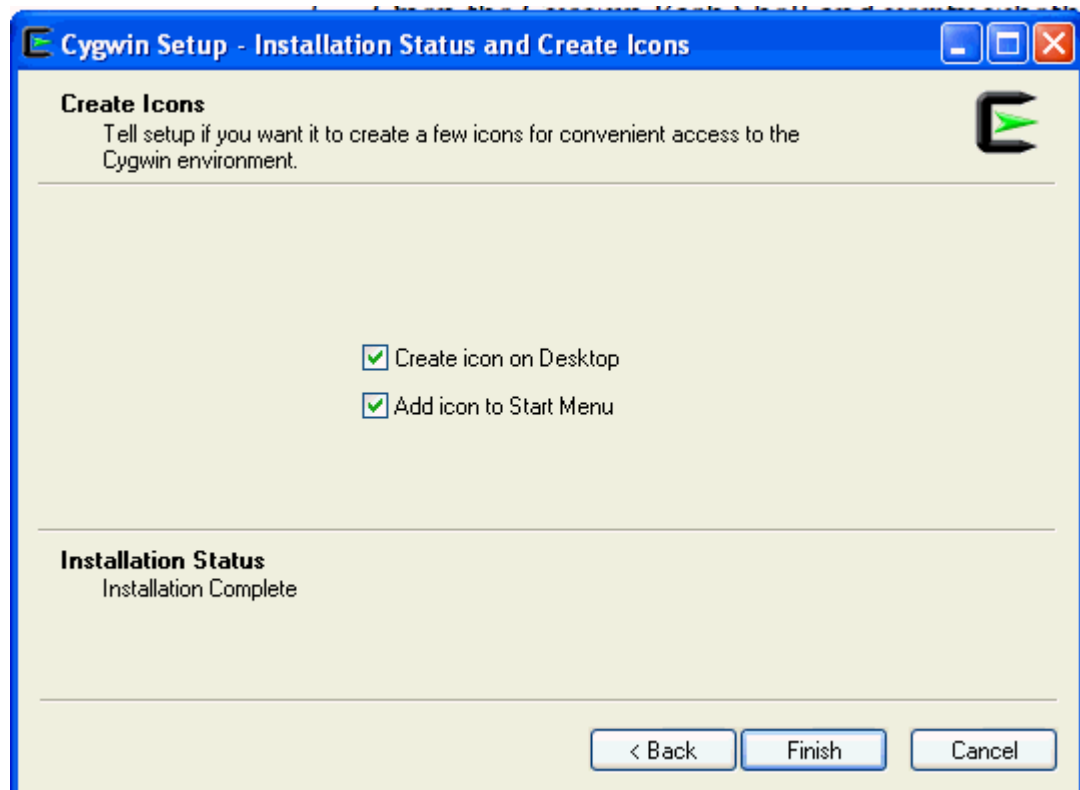

## Configuring SSH

This section describes how to configure SSH and test your Cygwin setup after installing Cygwin on a host.

### Note

While configuring SSH, you may need to run the `cygwin.bat` script. While running `cygwin.bat`, ensure that you invoke it in administrator mode. To do this, right-click the `cygwin.bat` file and select **Run as administrator**.

To configure SSH and test your Cygwin setup, follow these steps:

1. After you install Cygwin, navigate to the `C:\cygwin` directory, open the `Cygwin.bat` file in edit mode using any editor, and add the following line before invoking the bash shell.

```
set CYGWIN=binmode ntsec
```

For example, here are the contents for the `Cygwin.bat` file after adding the above line:

```
@echo off

C:
chdir C:\cygwin\bin
set CYGWIN=binmode ntsec
bash --login -i
```

2. To verify if Cygwin (`cygrunsrv`) is installed properly, run `C:\cygwin\Cygwin.bat`, and execute the following command:

```
cygrunsrv -h
```

If Cygwin is installed properly, then all the Cygwin help options are displayed on the screen. However, if this command returns an error message, then you may have to reinstall Cygwin.

3. To configure the SSHD service, run `C:\cygwin\Cygwin.bat`, and execute the following command:

```
ssh-host-config
```

After running the command, you are prompted the following questions:

```
*** Info: StrictModes is set to 'yes' by default.
*** Info: This is the recommended setting, but it requires that the POSIX
*** Info: permissions of the user's home directory, the user's .ssh
*** Info: directory, and the user's ssh key files are tight so that
*** Info: only the user has write permissions.
*** Info: On the other hand, StrictModes don't work well with default
*** Info: Windows permissions of a home directory mounted with the
*** Info: 'noacl' option, and they don't work at all if the home
*** Info: directory is on a FAT or FAT32 partition.
*** Query: Should StrictModes be used? (yes/no) no
*** Query: Should privilege separation be used? <yes/no>: yes
*** Query: New local account 'sshd'? <yes/no>: yes
*** Query: Do you want to install sshd as a service?
```

```

*** Query: <Say "no" if it is already installed as a service> <yes/no>: yes
*** Query: Enter the value of CYGWIN for the daemon: [] binmode ntsec
*** Query: Do you want to use a different name? (yes/no) yes/no

```

At this point, if you want to use the same name, that is `cyg_server`, enter `no`. You are then prompted the following questions:

```

*** Query: Create new privileged user account 'cyg_server'? (yes/no) yes
*** Query: Please enter the password:
*** Query: Reenter:

```

However, if you want to use a different name, enter `yes`. You are then prompted the following questions:

```

*** Query: Enter the new user name: cyg_server1
*** Query: Reenter: cyg_server1
*** Query: Create new privileged user account 'cyg_server1'? (yes/no) yes
*** Query: Please enter the password:
*** Query: Reenter:

```

If the configuration is successful, you will see the following message:

```
Host configuration finished. Have fun!
```

4. Backup the `c:\cygwin\etc\passwd` file and then use any editor to open the file in edit mode. Remove only those entries of the user that you will use to connect to the host on which you want to install a Management Agent. Ask the user to make a backup of the `c:\cygwin\etc\passwd` file before editing.
  - If the user that you are employing to connect to the host on which you want to install the Management Agent is a local user, run `C:\cygwin\Cygwin.bat` and execute the following:
 

```
/bin/mkpasswd -l -u <USER> >> /etc/passwd (for example, /bin/mkpasswd -l -u pjohn >> /etc/passwd)
```
  - If the user you are employing to connect to the host on which you want to install the Management Agent running is a domain user, run `C:\cygwin\Cygwin.bat` and execute the following:
 

```
/bin/mkpasswd -d -u <USER> >> /etc/passwd (for example, /bin/mkpasswd -d -u pjohn >> /etc/passwd)
mkdir -p /home/<USER> (for example, mkdir -p /home/pjohn)
chown <USER> /home/<USER> (for example, chown pjohn /home/pjohn)
```
5. *(For a domain user only)* If the user you are employing to connect to the host on which you want to install the Management Agent is a domain user, do the following to start the SSH daemon:
  - a. Right-click on **My Computer**, and select **Manage**.
  - b. In the Computer Management dialog box that appears, go to Services and Applications, and select **CYGIN sshd**.
  - c. Right-click **CYGIN sshd** and select **Properties**.
  - d. In the Properties dialog box, go to the **Log On** tab.
  - e. Here, specify the domain/user name and password. Click **Apply**.

- f. Run `C:\cygwin\Cygwin.bat`, and execute the following:

```
chown <USERNAME> /var/log/sshd.log
chown -R <USERNAME> /var/empty
chown <USERNAME> /etc/ssh*
chmod 755 /var/empty
chmod 644 /var/log/sshd.log
```

**Note**

If `/var/log/sshd.log` does not exist, you do not have to execute the following commands:

```
chown <USERNAME> /var/log/sshd.log
chmod 644 /var/log/sshd.log
```

6. Perform one of the following steps to start the SSH daemon:

Run `C:\cygwin\Cygwin.bat` and execute the following command:

```
/usr/sbin/sshd
```

**OR**

Run `C:\cygwin\Cygwin.bat` and execute the following command:

```
cygrunsrv -S sshd
```

**OR**

Perform these steps:

- Right-click on **My Computer**, and select **Manage**.
- In the Computer Management dialog box that appears, go to Services and Applications, and select **CYGIN sshd**.
- Click **CYGIN sshd**, then click the **Start** button.

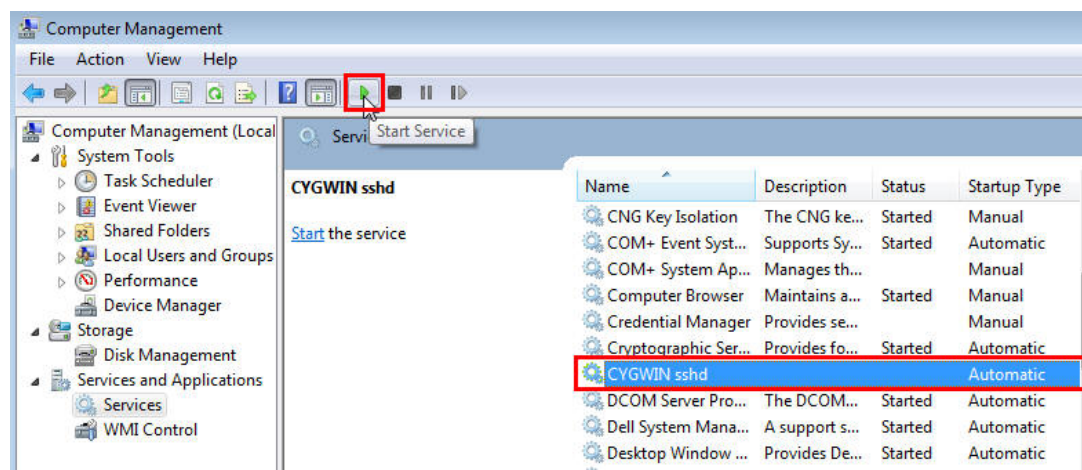

**Note**

If the SSH daemon does not start up, view the `c:\cygwin\var\log\sshd.log` file for information on why the start up failed.

7. You can now test your Cygwin setup. To do this, go to a different machine (that has the `ssh` client running), and execute the following command:

```
ssh -l <USERNAME> <localhost> 'date'
```

OR

```
ssh -l <USERNAME> <this node> 'date'
```

For example,

```
ssh -l pjohn example.com 'date'
```

This command will prompt you to specify the password. When you specify the correct password, the command should return the accurate date.

**Note**

If you experience a process fork failure, memory leak error, or a file access error after configuring SSH, view the following website for a workaround:

<http://cygwin.com/faq.html>

If you are unable to find a workaround for your problem, report your problem to the Cygwin community using the following website:

<http://cygwin.com/problems.html>

## After Installing Cygwin and Configuring SSH

After installing Cygwin (as described in [Installing Cygwin](#)) and configuring SSH (as described in [Configuring SSH](#)), follow these steps:

1. If the OMS host runs on a Microsoft Windows platform, perform the following on the OMS host:
  - a. Right click **My Computer**, then select **Properties**. In the window that appears, select **Advanced system settings**, then select **Environment Variables**. In the System Variables section, create the `CYGWIN` variable, and specify its value as `nodosfilewarning`.

**Note**

You do not need to restart the host after performing this step.

- b. Navigate to the Cygwin install directory (that is, `C:\cygwin` if you chose to install Cygwin in the default location), open the `Cygwin.bat` file in edit mode using any editor, then edit the following line:

```
set CYGWIN=binmode ntsec nodosfilewarning
```

For example, these are the contents of the `Cygwin.bat` file after editing the above line:

```
@echo off
```

```
C:
```

```
chdir C:\cygwin\bin
```

```
set CYGWIN=binmode ntsec nodosfilewarning
```

```
bash --login -i
```

- c. From the **Start** menu, select **Run**. For **Open**, enter `services.msc`, then click **OK**. Search for the Cygwin SSHD service and stop it.
- d. Navigate to the Cygwin install directory (that is, `C:\cygwin` if you chose to install Cygwin in the default location), then run `Cygwin.bat`. Run the following command to start the SSHD service:

```
$ /usr/sbin/sshd
```

#### Note

Running this command may return an error mentioning that `/var/empty` must be owned by the `root` user. If you encounter this error, run the following from the Cygwin terminal:

```
$ chown <windows_install_user>:<windows_install_group> /var/empty
```

After running this command, retry the `$ /usr/sbin/sshd` command.

2. Perform the tasks mentioned in Step 1 on all the Microsoft Windows target hosts (on which you want to install Management Agents using the Add Host Targets Wizard or EM CLI).

# Index

## A

---

Access Control List, [12, 4](#)  
Add Host Targets Wizard, [5](#)  
    Cygwin, [G-1](#)  
    PsExec, [E-1](#)  
Add Hosts Targets Wizard  
    Cygwin, [11](#)  
additional parameters  
    entering parameters, [32, 55, 9](#)  
    supported additional parameters, [41](#)  
administrator passwords, [16, 24](#)  
agent base directories  
    path validation rules, [12](#)  
agent base directory, [19](#)  
allroot.sh script, [57, 58](#)  
Application Performance Management  
    Java Virtual Machine Diagnostics, [1](#)  
Auto Update, [16](#)

## B

---

browser, [21](#)  
browser requirements, [11](#)

## C

---

central inventory, [20, 9](#)  
    hard disk space, [13, 9](#)  
    permission, [15](#)  
    space, [13](#)  
Central Inventory, [9](#)  
certification matrix, [10, D-1, F-1](#)  
CLASSPATH environment variables, [13](#)  
command locations, [B-2](#)  
    validating, [B-1, B-2](#)  
concurrent I/O, [10](#)  
configuration assistant failures, [31](#)  
configuration assistants  
    running  
        for new Enterprise Manager install, [5](#)  
configuration data tablespace, [32](#)  
CPU, [2](#)  
CPUs  
    for Oracle Management Service, [1](#)

## Cygwin, [G-3](#)

certified and supported version, [G-1](#)  
configuring SSH after installing Cygwin, [G-9](#)  
cygwin.bat script, [G-9](#)  
install procedure, [G-3](#)  
overview, [G-1](#)  
packages, [G-7](#)  
postinstallation tasks, [G-9, G-12](#)  
preinstall tasks, [G-2](#)  
purpose, [G-1](#)  
SSH daemon, [G-1](#)  
testing the installation, [G-9](#)  
cygwin.bat script, [G-9](#)

## D

---

database templates  
    changing the deployment sizes, [56](#)  
    download templates, [C-2, C-4](#)  
    extract templates, [C-2, C-4](#)  
    overview, [C-1](#)  
    providing details, [25, 42](#)  
    providing details in response file, [A-7](#)  
    purpose, [C-1](#)  
    resetting user account passwords, [26, 43, A-7-A-9](#)  
    SQL scripts, [56](#)  
    template files, [C-2, C-4](#)  
database version, [11](#)  
databases  
    configuring with templates, [56](#)  
    connecting to a preconfigured database, [44](#)  
    entering connection details, [42](#)  
    preconfiguring a Management Repository, [C-1, C-2, C-4](#)  
    setting database parameters, [56](#)  
    supported version, [11](#)  
demonstration sites, [16](#)  
deployment procedure, [2](#)  
deployment size, [3](#)  
    overview, [3](#)  
    running prerequisite checks, [3](#)  
    selecting different size, [44](#)  
    selecting in advanced installation, [3](#)  
    setting database parameters, [3](#)

deployment sizes, [32](#)  
 changing deployment sizes, [56](#)  
 selecting, [43](#)  
 selecting different size, [56](#)  
 size mismatch, [44](#)  
 target count, agent count, session count, [32](#)

directories  
 OMS instance base directory, [12](#)  
 PAF staging directories, [54](#)  
 temporary directory, [13](#)  
 white spaces, [8](#), [17](#)

## E

---

EM CLI verbs  
 get\_targets, [35](#), [57](#), [11](#)  
 list\_add\_host\_platforms, [35](#), [58](#), [11](#)  
 submit\_add\_host, [36](#), [58](#), [12](#)

EM prerequisite kit  
 manually running, [59](#)

encryption key, [62](#), [18](#)

Enterprise Manager  
 installation  
 certification matrix, [F-1](#)  
 facts, [8](#)  
 overview, [1](#)  
 preconfiguring the Management  
 repository, [C-1](#)  
 kernel parameters, [9](#)

Enterprise Manager Cloud Control  
 installation  
 administrator passwords, [24](#)  
 advanced, [32](#)  
 advanced configuration, [32](#)  
 advanced installer options, [54](#)  
 auto-discovery of targets, [60](#)  
 certification matrix, [D-1](#)  
 components installed, [4](#)  
 deploying plug-ins, [39](#)  
 deployment sizes, [43](#)  
 environment variable, [8](#)  
 evaluation, [16](#)  
 internet connections, [15](#)  
 limitations, [55](#)  
 OMS instance base location, [4](#)  
 ports, [15](#)  
 postinstall steps, [57](#)  
 prerequisite checks, [21](#), [37](#)  
 prerequisites, [10](#)  
 selecting installation types, [18](#), [35](#)  
 simple, [16](#)  
 simple configuration, [16](#)  
 kernel parameters, [1](#)  
 libraries, [1](#), [11](#)  
 packages, [1](#)

Enterprise Manager Prerequisite Kit, [A-1](#)  
 invocation type  
 automatic, [A-11](#)  
 manual, [A-11](#)  
 log files, [A-10](#)  
 emprereqkit.log, [A-10](#)  
 emprereqkit.out, [A-10](#)  
 overview, [A-1](#)  
 repository prerequisites, [A-11](#)  
 results on the Command Prompt, [A-5](#)  
 results on the GUI, [A-2](#)  
 running the kit, [A-1](#)

## F

---

file descriptors, [13](#), [10](#)  
 files  
 oraInst.loc, [3](#)  
 firewalls, [8](#)  
 FTP, [12](#)

## G

---

groups  
 creating the oinstall group, [2](#)  
 groups and users, [1](#)

## H

---

hard disk space, [1](#)  
 for Oracle Management Agent, [3](#)  
 for Oracle Management Repository, [5](#)  
 for Oracle Management Service, [1](#)

hardware, [1](#)  
 advanced installation  
 large, [2](#), [3](#)  
 medium, [2](#), [3](#)  
 small, [2](#), [3](#)

hardware requirements, [1](#)

heap size, [1](#)  
 for Oracle Management Service, [1](#)

high availability configuration, [5](#)

host file, [14](#)

host files, [14](#), [11](#)

## I

---

installation  
 additional Oracle Management Service, [1](#)  
 administrator password, [24](#)  
 advanced, [32](#)  
 advanced installation, [2-4](#)  
 default plug-ins installed, [3](#)  
 targets monitored, [3](#)  
 components configured, [4](#)

installation (*continued*)

- demonstration site, [2](#)
- demonstration sites, [16](#)
- deploying plug-ins, [39](#)
- deployment sizes, [43](#)
- directory structure
  - for central agent, [7](#)
  - for Oracle Management Service, [6](#)
  - overview, [6](#)
- evaluation, [16](#)
- firewalls, [8](#)
- installation types, [2](#)
- internet connections, [15](#)
- invoking the installation wizard, [16](#)
- Management Agents, [1](#), [1](#)
- on NFS-mounted location, [12](#), [4](#)
- overview, [1](#)
- permissions, [8](#)
- ports, [15](#)
- production sites, [32](#)
- proximity, [8](#)
- selecting installation types, [18](#), [35](#)
- simple, [16](#)
- simple installation, [2–4](#)
  - database parameters, [3](#)
  - default plug-ins installed, [3](#)
  - higher values, [3](#)
  - targets monitored, [3](#)
  - software updates, [18](#)
- installation base directory
  - entering location, [26](#), [51](#), [5](#)
  - permission, [13](#)
  - requirements, [19](#)
- installation wizards
  - invoking
    - one Microsoft Windows, [17](#), [34](#)
    - one Unix, [17](#), [34](#)
- installing user, [14](#)
- instance directory, [13](#)
  - entering location, [26](#), [51](#), [5](#)
- internet connections, [15](#)
- IP addresses, [12](#)

## J

---

Java Virtual Machine Diagnostics, [1](#)  
*See also* JVM Diagnostics

Java Virtual Machine Pools, [4](#)

JVM Diagnostics

- installation
  - facts, [2](#)
  - overview, [1](#)
  - postinstallation steps, [4](#)
  - prerequisites, [2](#)
  - supported JDK version, [2](#)
- JVM Diagnostics Administrator privilege, [2](#)

JVM diagnostics data tablespace, [32](#)

JVMD Agents

- install prerequisites, [2](#)
- install procedure, [2](#)
- overview, [1](#)

JVMD Engines

- install prerequisites, [2](#)
- overview, [1](#)

JVMD targets, [4](#)

## K

---

kernel parameters, [1](#), [9](#)

- for Oracle Management Agent, [11](#)
- for Oracle Management Service, [9](#)
- verifying, [9](#), [10](#)

## L

---

libraries, [1](#), [11](#)

- for Oracle Management Agent, [12](#)
- for Oracle Management Service, [12](#)

locked user account, [7](#)

## M

---

management agent

- installation
  - verifying, [43](#), [16](#)
  - property files, [B-1](#)
- Management Agent directory structure, [5](#)
- Management Agent installation
  - acquiring Management Agent software
    - in offline mode, [25](#)
    - in online mode, [23](#)
  - additional parameters, [32](#), [41](#), [55](#), [9](#)
  - agent base directory, [19](#), [29](#), [53](#)
  - Central Inventory, [20](#)
  - directory structure, [5](#)
  - hardware requirements, [10](#)
  - host list file, [28](#), [52](#)
  - installing using Add Host Targets Wizard, [26](#), [5](#)
  - installing using EM CLI, [35](#), [57](#), [11](#)
  - instance directory, [30](#), [54](#)
  - Management Agent patches, [7](#)
  - Management Agent software requirements, [6](#), [23](#)
  - OCI requirements, [11](#)
  - operating system requirements, [11](#)
  - overview, [5](#)
  - ports, [32](#), [55](#)
  - post install tasks, [43](#), [16](#)
  - preinstallation and postinstallation scripts, [32](#), [55](#), [9](#)
  - privilege delegation settings, [31](#), [54](#)

Management Agent installation (*continued*)  
 rolling deployment, [9](#), [32](#), [36](#), [56](#), [58](#), [10](#), [12](#)  
 Self Update, [23](#)  
 SSH public key authentication, [7](#)  
 things to know before installing, [6](#)  
 tracking progress, [32](#), [37](#), [56](#), [61](#), [10](#), [13](#)  
 troubleshooting, [32](#), [39](#), [56](#), [62](#), [10](#), [14](#)  
 using named credentials, [30](#), [54](#)  
 verifying the installation, [43](#), [16](#)

Management Agent installation on Microsoft  
 Windows hosts, [E-1](#)

management service  
 changing password, [62](#)

management tablespaces, [32](#)

Middleware Diagnostics, [1](#)

middleware home  
 location requirements, [6](#)  
 permission, [8](#)

middleware homes, [22](#)  
 path validation rules, [12](#)

## N

---

named credentials, [7](#), [26](#), [51](#), [5](#), [14](#)  
 new credentials, [14](#)  
 NFS-mounted location, [12](#), [4](#)  
 node manager, [4](#)  
 Node Manager, [40](#)

## O

---

oinstall group  
 creating, [2](#)  
 description, [1](#)

OMS  
 verifying status, [58](#)

OMS instance base location, [4](#)  
 permission, [15](#), [8](#)  
 space, [6](#)

OpenSSH, [7](#)

operating system groups  
 creating, [2](#)  
     Oracle Inventory group, [2](#)  
 creating the oinstall group, [2](#)  
 oinstall, [1](#)  
 Oracle Inventory group, [1](#)  
 overview, [1](#)  
 requirements, [1](#)

operating system users  
 creating, [2](#), [3](#)  
 creating the oracle user, [3](#)  
 modifying, [5](#)  
 oracle, [1](#)  
 Oracle software owner user, [1](#)  
 overview, [1](#)  
 requirements, [1](#)

Oracle Inventory, [19](#), [36](#)  
 pointer file, [3](#)

Oracle Inventory group  
 creating, [2](#)  
 description, [1](#)

Oracle Management Agent  
 hard disk space, [3](#)  
 installation  
     additional parameters, [26](#), [51](#), [5](#)  
     facts, [6](#)  
     installation base directory requirements, [19](#)  
     installing on Oracle RAC cluster, [7](#)  
     instance directory, [13](#)  
     overview, [5](#)  
     path validation, [19](#)  
     permission, [13](#)  
     plug-ins configured, [10](#)  
     ports, [32](#), [55](#), [9](#)  
     postinstall steps, [43](#), [16](#)  
     postinstallation scripts, [32](#), [55](#), [9](#)  
     procedure, [26](#), [5](#)  
     software availability, [19](#)  
     supported additional parameters, [41](#)  
     verifying the installation, [43](#), [16](#)

RAM size, [3](#)  
 verifying status, [59](#)

Oracle Management Repository  
 connecting from multiple OMS instances, [2](#)  
 hard disk space, [5](#)  
 RAM size, [5](#)

Oracle Management Service  
 cloning, [2](#)  
 CPU, [1](#)  
 hard disk space, [1](#)  
 heap size, [1](#)  
 installation  
     facts, [2](#)  
     file transfer options, [12](#)  
     ports, [13](#)  
     postinstall steps, [15](#)  
     prerequisites, [3](#)  
 installing  
     Add Management Service deployment  
         procedure, [2](#)  
     installing additional OMS, [1](#)  
     RAM size, [1](#)

Oracle RAC SCAN, [27](#), [43](#), [45](#)

Oracle software owner user  
 creating, [3](#)  
 description, [1](#)

Oracle Software Owner user  
 creating, [4](#)

oracle user  
 creating, [3](#), [4](#)  
 description, [1](#)

Oracle WebLogic Server  
 Oracle WebLogic domain, [4](#)  
 oraInst.loc file, [57](#), [44](#), [17](#)  
 location, [3](#)  
 location of, [3](#)  
 oraInstroot.sh script, [57](#), [44](#), [17](#)  
 Oracle Management Service  
 installation  
 procedure, [12](#)

## P

---

packages, [1](#)  
 for Oracle Management Agent, [6](#)  
 for Oracle Management Service, [3](#)  
 identifying, [2](#)  
 identifying installed packages, [2](#)  
 verifying, [1](#)  
 passwd command, [4](#)  
 PATH environment variable, [18](#)  
 Paths.properties file, [B-1](#)  
 permissions, [15](#)  
 physical memory, [1](#)  
 platformInfo.properties file, [B-2](#)  
 plug-ins  
 downloading plug-ins, [54](#)  
 selecting plug-ins, [39](#)  
 verifying installation, [59](#), [44](#), [16](#)  
 ports, [50](#)  
 customizing, [50](#)  
 new Enterprise Manager installation, [15](#)  
 postinstallation scripts, [21](#), [32](#), [55](#), [9](#)  
 preconfigured repository  
 overview, [25](#), [42](#)  
 providing details, [25](#), [42](#)  
 preferred credentials, [14](#)  
 preinstallation scripts, [21](#), [32](#), [55](#), [9](#)  
 prerequisite checks  
 entering details, [21](#), [37](#)  
 status, [21](#), [37](#)  
 privileged delegation setting, [10](#), [21](#), [26](#), [51](#), [4](#), [5](#)  
 production sites, [32](#)  
 property files, [B-1](#)  
 overview, [B-1](#)  
 platformInfo.properties file, [B-1](#)  
 PsExec utility  
 downloading, [E-1](#), [E-4](#)  
 installing Management Agents using PsExec,  
[E-1](#), [E-4](#)  
 overview, [E-1](#)

## R

---

RAM, [2](#)  
 RAM size  
 for Oracle Management Agent, [3](#)

RAM size (*continued*)  
 for Oracle Management Repository, [5](#)  
 for Oracle Management Service, [1](#)  
 registration passwords, [32](#)  
 repository prerequisites, [59](#)  
 root squash, [12](#), [4](#)  
 root.sh script, [44](#), [17](#)

## S

---

Server Load Balancer  
 SLB monitors, [15](#)  
 SLB pools, [15](#)  
 server load balancers  
 requirements, [6](#)  
 SLB monitors, [7](#)  
 SLB pools, [6](#)  
 virtual servers, [7](#)  
 session name  
 format, [27](#), [51](#)  
 overview, [27](#), [51](#)  
 shared directory  
 space, [5](#)  
 software library accessibility, [7](#)  
 software updates  
 download issues, [19](#)  
 installing from local directory, [16](#), [32](#)  
 installing from My Oracle Support, [16](#), [32](#)  
 offline, [16](#), [32](#)  
 online, [16](#), [32](#)  
 overview, [18](#), [35](#)  
 searching, [18](#)  
 SPARC series  
 T1000, [1](#)  
 sPaths.properties file, [B-1](#), [B-2](#)  
 SSH, [7](#), [18](#)  
 SSH daemon, [G-1](#), [G-3](#), [G-10](#)  
 SSH public key authentication, [7](#)  
 SSH1, [7](#)  
 SSH2, [7](#)  
 ssPaths.properties file, [B-2](#)  
 staging location  
 destination, [8](#), [12](#)  
 source, [8](#), [13](#)  
 SUDO, [16](#), [17](#)  
 support workbench metrics, [10](#)  
 symlink, [8](#)  
 SYSMAN, [26](#)  
 SYSMAN passwords, [32](#)  
 SYSMAN\_APM, [26](#), [43](#)  
 SYSMAN\_MDS, [26](#), [43](#)  
 SYSMAN122140\_OPSS, [26](#), [43](#)

---

## T

---

temporary directory  
  permission, [15, 8](#)  
  space, [13, 5](#)

---

## U

---

UMASK, [9](#)  
UMASK value, [13](#)  
UMASK values, [13, 9](#)  
UNIX commands  
  passwd, [4](#)  
  useradd, [4](#)  
UNIX users  
  creating the oracle user, [4](#)  
  useradd command, [4](#)

userPaths.properties file, [B-1](#)  
users  
  creating the oracle user, [3, 4](#)  
  Oracle software owner user, [1](#)

---

## V

---

validating command locations, [B-1, B-2](#)

---

## W

---

webLogic domain, [4](#)

---

## X

---

XML DB, [9](#)